

Fafa de Belém - Coracao do Agreste

♩ = 100,000000

Split Chan 3

Split Chan 6

Split Chan 5

4

Split Chan 3

Split Chan 6

Split Chan 7

Split Chan 5

7

Split Chan 3

Split Chan 6

Split Chan 7

Split Chan 5

29

Split Chan 6

Split Chan 7

Split Chan 5

32

Split Chan 3

Split Chan 6

Split Chan 5

35

Split Chan 6

Split Chan 7

Split Chan 5

39

Split Chan 6

Split Chan 7

Split Chan 5

44

Split Chan 6

Split Chan 7

Split Chan 5

48

Split Chan 6

Split Chan 7

Split Chan 5

52

Split Chan 6

Split Chan 7

Split Chan 5

56

Split Chan 6

Split Chan 7

Split Chan 5

59

Split Chan 10

Split Chan 4

Split Chan 6

Split Chan 7

Split Chan 5

60

Split Chan 10

Split Chan 4

Split Chan 6

Split Chan 7

Split Chan 5

63

Split Chan 10

Split Chan 4

Split Chan 6

Split Chan 7

Split Chan 5

66

Split Chan 10

Split Chan 4

Split Chan 6

Split Chan 7

Split Chan 5

68  7

Split Chan 10 

Split Chan 4 

Split Chan 6 

Split Chan 7 

Split Chan 5 

71 

Split Chan 10 

Split Chan 4 

Split Chan 6 

Split Chan 7 

Split Chan 5 

73

Split Chan 10

Split Chan 4

Split Chan 6

Split Chan 7

Split Chan 5

75

Split Chan 10

Split Chan 4

Split Chan 6

Split Chan 7

Split Chan 5

78

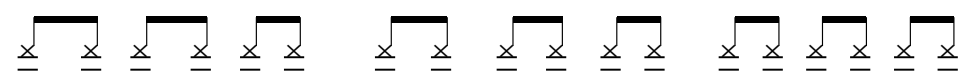

Split Chan 10

Split Chan 4

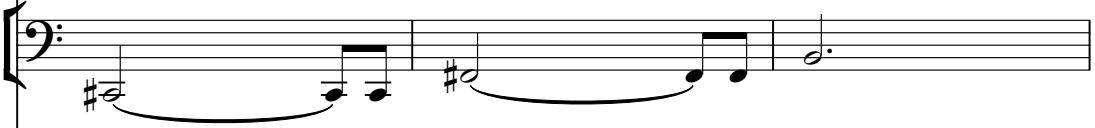

Split Chan 6

Split Chan 7

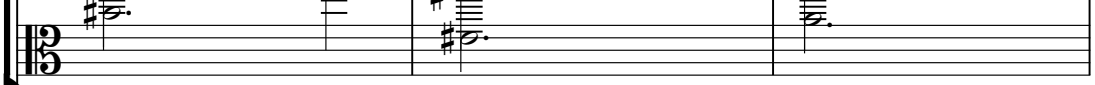

Split Chan 5

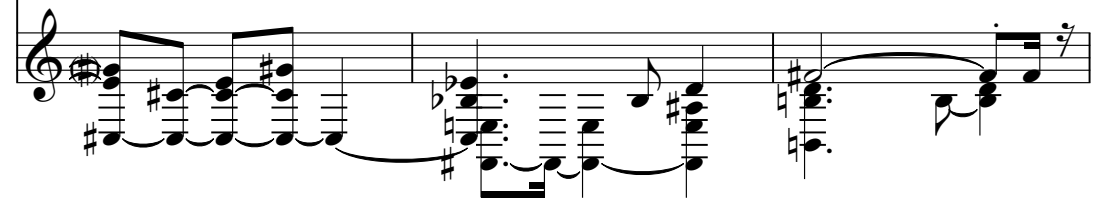

81

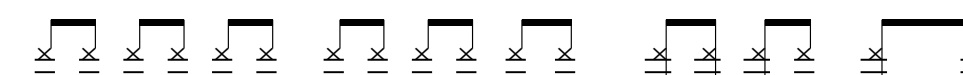

Split Chan 10

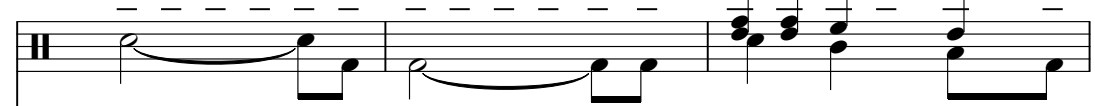

Split Chan 4

Split Chan 6

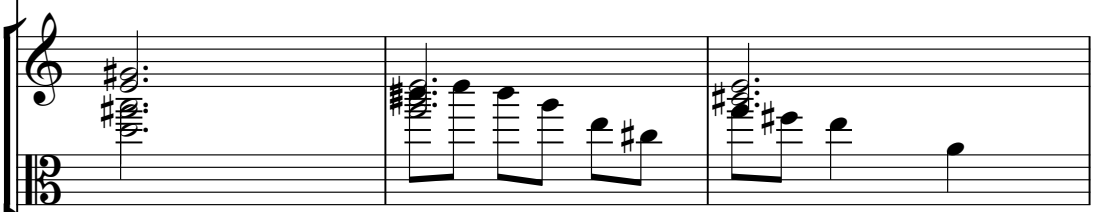

Split Chan 7

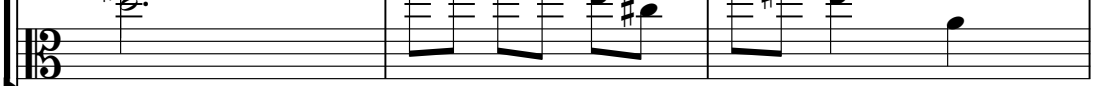

Split Chan 5

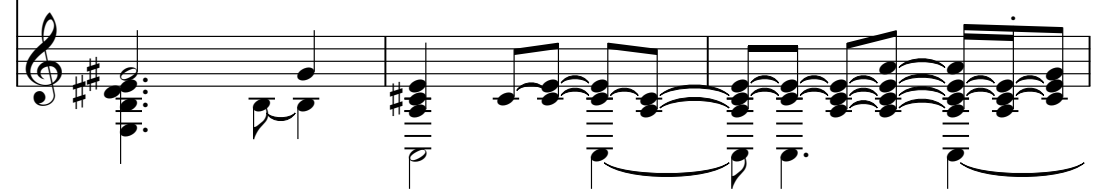

84

Split Chan 10

Split Chan 4

Split Chan 6

Split Chan 7

Split Chan 5

87

Split Chan 10

Split Chan 4

Split Chan 6

Split Chan 7

Split Chan 5

90

Split Chan 3

Split Chan 6

Split Chan 5

This section of the score covers measures 90, 91, and 92. It features three channels: Split Chan 3, Split Chan 6, and Split Chan 5. The music is in 4/4 time and the key signature has one sharp (F#). Split Chan 3 contains a melodic line starting with a quarter rest, followed by eighth notes G4, A4, B4, and C5. Split Chan 6 consists of a series of chords, primarily triads and dyads, with a sharp sign indicating a key signature change or specific voicing. Split Chan 5 provides a bass line with eighth and sixteenth notes, including triplets and a final sixteenth-note triplet.

93

Split Chan 10

Split Chan 4

Split Chan 6

Split Chan 7

Split Chan 5

This section of the score covers measures 93, 94, and 95. It features five channels: Split Chan 10, Split Chan 4, Split Chan 6, Split Chan 7, and Split Chan 5. The music is in 3/4 time. Split Chan 10 is a drum part with a snare drum hit in measure 94. Split Chan 4 is a bass line with a half note in measure 93 and a quarter note in measure 94. Split Chan 6 contains a melodic line with a sixteenth-note triplet in measure 94. Split Chan 7 is a complex bass line with sixteenth-note triplets and a sixteenth-note triplet in measure 94. Split Chan 5 is a bass line with a half note in measure 93 and a quarter note in measure 94.

95

Split Chan 10

Split Chan 4

Split Chan 6

Split Chan 7

Split Chan 5

97

Split Chan 10

Split Chan 4

Split Chan 6

Split Chan 7

Split Chan 5

100  13

Split Chan 10 

Split Chan 4 

Split Chan 6 

Split Chan 7 

Split Chan 5 

103 

Split Chan 10 

Split Chan 4 

Split Chan 6 

Split Chan 7 

Split Chan 5 

106

Split Chan 10

Split Chan 4

Split Chan 6

Split Chan 7

Split Chan 5

109

Split Chan 10

Split Chan 4

Split Chan 6

Split Chan 7

Split Chan 5

112

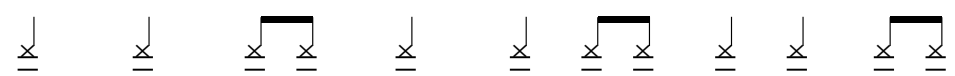

Split Chan 10

Split Chan 4

Split Chan 6

Split Chan 7

Split Chan 5

115

Split Chan 10

Split Chan 4

Split Chan 6

Split Chan 7

Split Chan 5

117

Split Chan 10

Split Chan 4

Split Chan 6

Split Chan 7

Split Chan 5

118

Split Chan 10

Split Chan 4

Split Chan 6

Split Chan 7

Split Chan 5

126

Split Chan 10

Split Chan 4

Split Chan 6

Split Chan 7

Split Chan 5

129

Split Chan 10

Split Chan 4

Split Chan 6

Split Chan 7

Split Chan 5

131

Split Chan 10

Split Chan 4

Split Chan 6

Split Chan 7

Split Chan 5

133

Split Chan 10

Split Chan 4

Split Chan 6

Split Chan 7

Split Chan 5

136

Split Chan 10

Split Chan 4

Split Chan 6

Split Chan 7

Split Chan 5

139

Split Chan 10

Split Chan 4

Split Chan 6

Split Chan 7

Split Chan 5

142

Split Chan 10

Split Chan 4

Split Chan 6

Split Chan 7

Split Chan 5

145

Split Chan 10

Split Chan 4

Split Chan 6

Split Chan 7

Split Chan 5

149

Split Chan 3

Split Chan 6

Split Chan 5

151

Split Chan 3

Split Chan 6

Split Chan 5

Fafa de Belem - Coracao do Agreste

Split Chan 10

♩ = 100,000000

9 22 4 23

59

64

69

74

79

84

Split Chan 10

Split Chan 10

3

146

Fafa de Belem - Coracao do Agreste

Split Chan 4

♩ = 100,000000

9 22 4 23

59

68

75

82

89

4

99

106

113

3

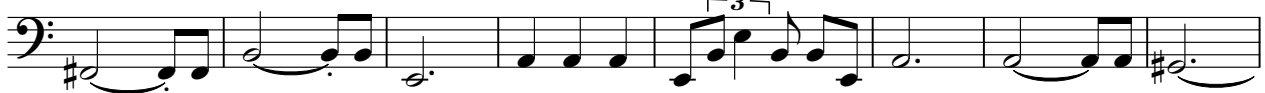

121

V.S.

Fafa de Belém - Coracao do Agreste

Split Chan 6

♩ = 100,000000

10

20

30

40

50

60

70

79

89

V.S.

98

108

118

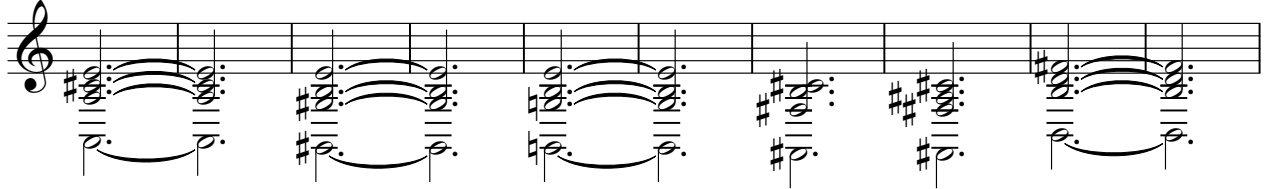

128

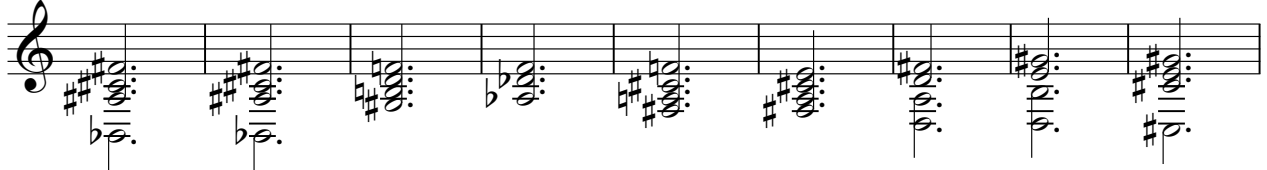

137

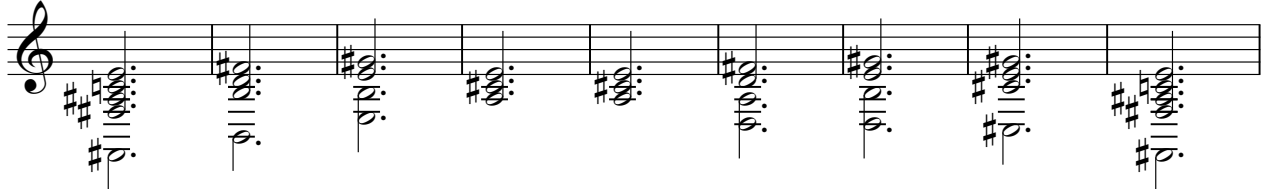

146

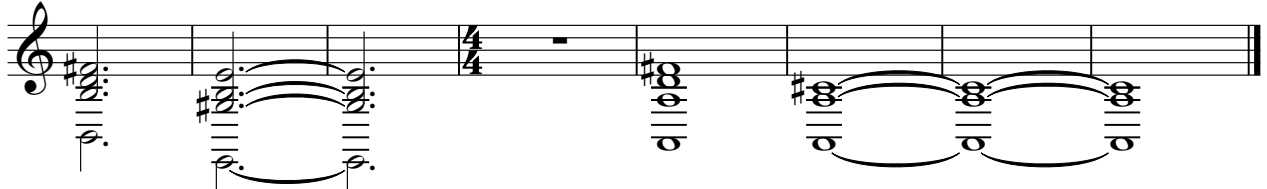

2

Split Chan 7

94

6 3

95

6 3

100

6 3

106

6 3

113

6 3

117

6 3

119

6 3

128

6 3

137

6 3

143

6 3 5

Fafa de Belem - Coracao do Agreste

Split Chan 5

♩ = 100,000000

5
9
14
18
22
27
32
36
41

V.S.

86

90

94

98

103

108

113

117

120

124

V.S.

127

130

133

137

141

145

149
