

# Fafa de Belem - Este Pranto e Meu

0.0"  
1.1,00  
Midi Groove©

♩ = 109,999908

7

Picc.

Perc.

Syn. Str.

9

Picc.

Perc.

Syn. Str.

11

Picc.

Perc.

Syn. Str.

13

Picc.

C. A.

Perc.

E. Bass

Tape Smp. Brs

Syn. Str.

15

C. A.

Perc.

E. Bass

Tape Smp. Brs

16

C. A.

Perc.

E. Gtr.

E. Bass

Syn. Str.

17

C. A.

Perc.

E. Gtr.

E. Bass

Syn. Str.

18

C. A.

Perc.

E. Bass

Tape Smp. Brs

19

C. A.

Perc.

E. Bass

Tape Smp. Brs

20

C. A.

Perc.

E. Gtr.

E. Bass

Syn. Str.

21

Picc.

C. A.

Perc.

E. Gtr.

E. Bass

Syn. Str.

22

Picc.

Perc.

E. Gtr.

E. Bass

Syn. Str.

23

Picc.

Perc.

E. Gtr.

E. Bass

Syn. Str.

24

Picc.

Perc.

E. Gtr.

E. Bass

Syn. Str.

25

Picc.

Perc.

E. Gtr.

E. Bass

Tape Smp. Brs

Syn. Str.

26

Picc.

Perc.

E. Gtr.

E. Bass

Syn. Str.

27

Picc.

Perc.

E. Gtr.

E. Bass

Syn. Str.

28

Picc.

Perc.

E. Gtr.

E. Bass

Syn. Str.

29

Picc.

Perc.

E. Gtr.

E. Bass

Syn. Str.

30

Picc.

Perc.

E. Gtr.

E. Bass

S. Bass

Syn. Str.

31

Picc.

Perc.

E. Gtr.

E. Bass

S. Bass

Syn. Str.

32

Picc.  
Perc.  
E. Gtr.  
E. Bass  
S. Bass  
Syn. Str.

33

Picc.  
Perc.  
E. Gtr.  
E. Bass  
S. Bass  
Syn. Str.

34

Picc.

Perc.

E. Gtr.

E. Bass

S. Bass

Syn. Str.

35

Picc.

Perc.

E. Gtr.

E. Bass

S. Bass

Syn. Str.

36

Picc.

Perc.

E. Gtr.

E. Bass

S. Bass

Syn. Str.

37

Picc.

Perc.

E. Gtr.

E. Bass

S. Bass

Syn. Str.

38

Picc.

Perc.

E. Bass

Tape Smp. Brs

40

Picc.

Perc.

E. Gtr.

E. Bass

Syn. Str.

41

Picc.

Perc.

E. Gtr.

E. Bass

Syn. Str.

42

Picc.

Perc.

E. Bass

Tape Smp. Brs

44

Picc.

Perc.

E. Gtr.

E. Bass

Syn. Str.

45

Picc.

Perc.

E. Gtr.

E. Bass

Tape Smp. Brs

Syn. Str.

46

Picc.

Perc.

E. Gtr.

E. Bass

Syn. Str.

47

Picc.

Perc.

E. Gtr.

E. Bass

Syn. Str.

48

Picc.

Perc.

E. Gtr.

E. Bass

Syn. Str.

49

Picc.

Perc.

E. Gtr.

E. Bass

Syn. Str.

50

Picc.  
Perc.  
E. Gtr.  
E. Bass  
Syn. Str.

51

Picc.  
Perc.  
E. Gtr.  
E. Bass  
Syn. Str.

52

Picc.

Perc.

E. Gtr.

E. Bass

S. Bass

Syn. Str.

53

Picc.

Perc.

E. Gtr.

E. Bass

S. Bass

Syn. Str.

54

Picc.

Perc.

E. Gtr.

E. Bass

Syn. Str.

55

Picc.

Perc.

E. Gtr.

E. Bass

Syn. Str.

56

Picc.

Perc.

E. Gtr.

E. Bass

Syn. Str.

57

Picc.

Perc.

E. Gtr.

E. Bass

Syn. Str.

58

Picc.

Perc.

E. Gtr.

E. Bass

Syn. Str.

59

Picc.

Perc.

E. Gtr.

E. Bass

Tape Smp. Brs

Syn. Str.

Piccolo

Fafa de Belem - Este Pranto e Meu

♩ = 109,999908

3

7

9

12

7

22

24

27

29

32

35

V.S.

38

41

44

47

50

53

56

58

♩ = 109,999908

**11**

15

18

20

**39**

Percussion

Fafa de Belem - Este Pranto e Meu

♩ = 109,999908

4

10

15

17

20

22

24

26

28

30

V.S.

Percussion

32

34

36

38

41

44

46

48

50

52

54

56

58

59

♩ = 109,999908

14

18

22

25

28

31

33

36

40

44

47

50

53

56

58

5-string Electric Bass

Fafa de Belem - Este Pranto e Meu

♩ = 109,999908

12

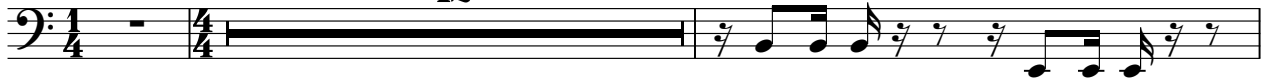

15

18

21

25

29

32

35

38

41

V.S.

44

48

52

56

58

Synth Bass

Fafa de Belem - Este Pranto e Meu

♩ = 109,999908

28

31

33

36

14

52

7

Tape Sampler Keyboard [Brass] Fafa de Belem - Este Pranto e Meu

♩ = 109,999908

11

14

2

18

5

25

12

39

2

43

45

14

Synth Strings

Fafa de Belem - Este Pranto e Meu

♩ = 109,999908

8

14

22

28

35

42

49

55