

Fafa de Belem - Eternamente

0.0"
1.1,00
Eternamente/Fafa/sequencia-Carlos M.Peixoto/email-cmp@astornet.com.br

♩ = 67,000031

2

5

drums

baixo

cordas

cordas 1

AcPiano

9

drums

baixo

AcPiano

12

drums

baixo

cordas 1

AcPiano

15

drums

baixo

/crdas3

gaita

cordas 1

piano2

AcPiano

18

drums

baixo

/crdas3

pizicxatto

gaita

cordas

cordas 1

AcPiano

21

drums

baixo

/crdas3

pizicxatto

cordas

cordas 1

AcPiano

24

drums

baixo

/crdas3

cordas

cordas 1

AcPiano

26

28

30

32

drums

baixo

/crdas3

gaita

cordas

AcPiano

34

drums

baixo

/crdas3

pizicxatto

gaita

cordas

tremolo

cordas 1

AcPiano

36

38

40

drums
baixo
rhodes
/crdas3
cordas 1
AcPiano

42

drums
baixo
rhodes
/crdas3
cordas 1
AcPiano

44

drums

baixo

rhodes

/crdas3

cordas

cordas 1

AcPiano

6

3

3

3

9

46

drums

baixo

/crdas3

cordas

AcPiano

3

48

This section of the score covers measures 48, 49, and 50. The drums part features a steady eighth-note pattern. The baixo part has a melodic line with some rests. The rhodes part consists of block chords. The /crdas3 part has a similar chordal texture. The pizicxatto part has a melodic line with a sixteenth-note triplet in measure 49. The cordas part has a melodic line with a sixteenth-note triplet in measure 49. The cordas 1 part has a melodic line with a sixteenth-note triplet in measure 49. The piano2 part has a melodic line with a sixteenth-note triplet in measure 49. The AcPiano part has a melodic line with a sixteenth-note triplet in measure 49.

51

This section of the score covers measures 51, 52, and 53. The drums part features a steady eighth-note pattern. The baixo part has a melodic line with some rests. The rhodes part has a melodic line with a sixteenth-note triplet in measure 51. The /crdas3 part has a melodic line with a sixteenth-note triplet in measure 51. The cordas part has a melodic line with a sixteenth-note triplet in measure 51. The tremolo part has a melodic line with a sixteenth-note triplet in measure 51. The cordas 1 part has a melodic line with a sixteenth-note triplet in measure 51. The AcPiano part has a melodic line with a sixteenth-note triplet in measure 51.

Fafa de Belem - Eternamente

drums

♩ = 67,000031

2

9

13

17

20

23

26

28

30

32

V.S.

34

36

38

40

42

44

46

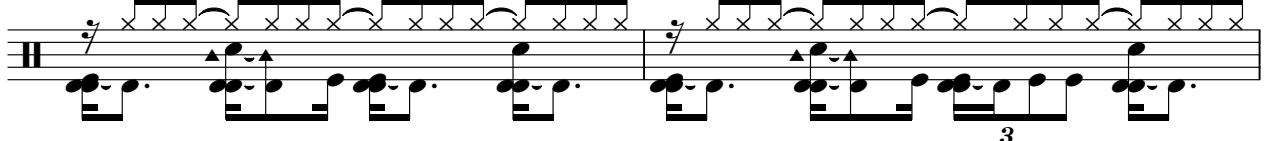

48

52

Fafa de Belem - Eternamente

baixo

♩ = 67,000031

2

8

13

19

3

24

6

28

3

3

3

32

3

3

3

37

3

42

45

V.S.

Fafa de Belem - Eternamente

rhodes

♩ = 67,000031

35

39

42

45

51

53

6

6

3

6

6

3

2

3

6

6

pizicxatto

Fafa de Belem - Eternamente

♩ = 67,000031

3 6 3 3 3

5

13

3 6 3 3

21

6

12

3

3

36

13

6

6

6

gaita

Fafa de Belem - Eternamente

♩ = 67,000031

16 14

34

19

Fafa de Belem - Eternamente

cordas

♩ = 67,000031

tremolo

Fafa de Belem - Eternamente

♩ = 67,000031

34

3

3

38

12

52

5

Fafa de Belem - Eternamente

cordas 1

♩ = 67,000031

7

14

21

27

35

40

44

49

piano2

Fafa de Belem - Eternamente

♩ = 67,000031

15

3

18

32

5

AcPiano

Fafa de Belem - Eternamente

♩ = 67,000031

7

11

14

17

21

25

29

32

36

V.S.

39

42

45

50

52