

Fafa de Belem - Foi Assim

♩ = 113,000099

Alto Saxophone

Tenor Saxophone

Banda Azul
juliocezar@mps.com.br

Percussion

Kora

Acoustic Bass

Electric Piano

Violoncello

♩ = 113,000099

5

Alto Sax.

Ten. Sax.

Perc.

Kora

A. Bass

E. Piano

Vc.

8

Alto Sax.

Ten. Sax.

Perc.

Kora

A. Bass

E. Piano

Band.

Vc.

11

Alto Sax.

Ten. Sax.

Perc.

Kora

A. Bass

E. Piano

Band.

Vc.

14

Alto Sax.
Ten. Sax.
Perc.
Kora
A. Bass
E. Piano
Band.
Vc.

17

Alto Sax.
Ten. Sax.
Perc.
Kora
A. Bass
E. Piano
Band.
Vc.

20

Alto Sax.
Ten. Sax.
Perc.
Kora
A. Bass
E. Piano
Band.
Vc.

23

Alto Sax.
Ten. Sax.
Perc.
Kora
A. Bass
E. Piano
Band.
Vc.

26

Alto Sax.
Ten. Sax.
Perc.
Kora
A. Bass
E. Piano
Syn. Str.
Vc.

29

Pan.
Alto Sax.
Ten. Sax.
Perc.
Kora
A. Bass
E. Piano
Syn. Str.
Vc.

32

Pan.
Alto Sax.
Ten. Sax.
Perc.
Kora
A. Bass
E. Piano
Syn. Str.

35

Pan.
Alto Sax.
Ten. Sax.
Perc.
Kora
A. Bass
E. Piano
Syn. Str.

38

Pan.
Alto Sax.
Ten. Sax.
Perc.
Kora
A. Bass
E. Piano
Syn. Str.
Vc.

41

Alto Sax.
Ten. Sax.
Perc.
Kora
A. Bass
E. Piano
Vc.

44

Alto Sax.

Ten. Sax.

Perc.

Kora

A. Bass

E. Piano

Vc.

48

Alto Sax.

Ten. Sax.

Perc.

Kora

A. Bass

E. Piano

Vc.

51

Alto Sax.
Ten. Sax.
Perc.
Kora
A. Bass
E. Piano
Vc.

54

Alto Sax.
Ten. Sax.
Perc.
Kora
A. Bass
E. Piano
Syn. Str.
Vc.

57

Alto Sax.

Ten. Sax.

Perc.

Kora

A. Bass

E. Piano

Syn. Str.

Vc.

61

Alto Sax.

Ten. Sax.

Perc.

Kora

A. Bass

E. Piano

Syn. Str.

Vc.

64

Alto Sax.
Ten. Sax.
Perc.
Kora
A. Bass
E. Piano
Syn. Str.
Vc.

67

Alto Sax.
Ten. Sax.
Perc.
Kora
A. Bass
E. Piano
Syn. Str.
Vc.

76

Alto Sax.
Ten. Sax.
Perc.
Kora
A. Bass
E. Piano
Syn. Str.

78

Alto Sax.
Ten. Sax.
Perc.
Kora
A. Bass
E. Piano
Vc.

Panpipes

Fafa de Belem - Foi Assim

♩ = 113,000099

30

34

39

41

Fafa de Belem - Foi Assim

Alto Saxophone

♩ = 113,000099

5

9

13

17

21

25

29

33

37

V.S.

Alto Saxophone

41

45

49

53

58

64

70

75

Tenor Saxophone

Fafa de Belem - Foi Assim

♩ = 113,000099

V.S.

Tenor Saxophone

53

58

63

67

72

76

Fafa de Belem - Foi Assim

Percussion

♩ = 113,000099

Banda Azul

juliocezar@mps.com.br

1

4

7

9

12

15

18

20

22

24

V.S.

27

30

33

36

39

41

43

46

49

51

54

56

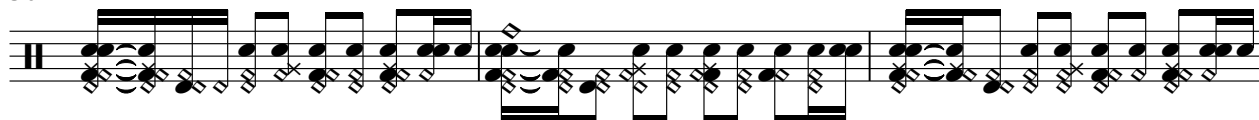

59

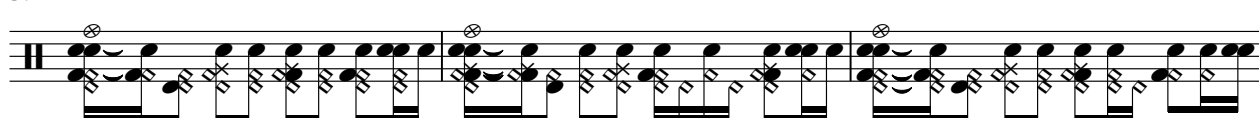

62

64

66

68

70

72

74

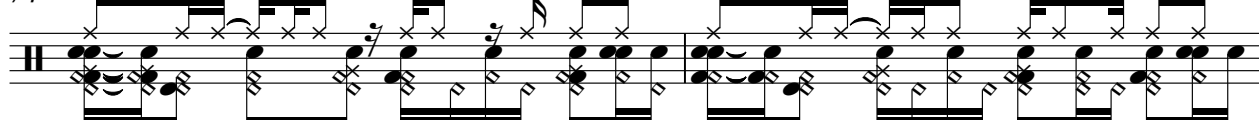

V.S.

4

Percussion

76

78

Fafa de Belem - Foi Assim

Kora

♩ = 113,000099

5

8

11

14

17

20

23

26

29

V.S.

60

63

66

69

72

75

78

Fafa de Belem - Foi Assim

Acoustic Bass

♩ = 113,000099

7

13

19

25

31

37

43

49

55

V.S.

2

Acoustic Bass

61

67

73

77

Electric Piano

Fafa de Belem - Foi Assim

♩ = 113,000099

V.S.

25

28

31

36

39

42

46

49

52

56

60

63

V.S.

66

69

73

76

78

Fafa de Belem - Foi Assim

Synth Strings

♩ = 113,000099

Violoncello

Fafa de Belem - Foi Assim

♩ = 113,000099

6

11

16

20

25

31

7

40

45

50

56

60

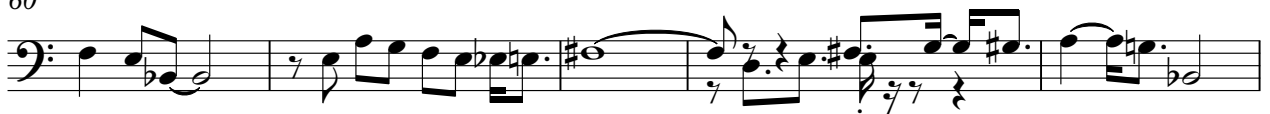

65

69

