

# Fafa de Belem - Sob Medida

0.0"  
1.1,00  
Sob Medida Midi.hpg.com.br - 9609-8288 (DDD 31)

♩ = 94,999992

A tempo marking  $\text{♩} = 94,999992$  is present above the Synth Strings and Solo staves.

4

Bsn.

Bar. Tpt.

Perc.

Hp.

E. Bass

Tape Smp. Brs

Syn. Str.

Syn. Str.

Solo

3

- Perc. (Percussion):** Features a rhythmic pattern with 'x' marks indicating hits, primarily in the first half of the page.

10

11

12

Perc. 

Hp. 

E. Bass 

Syn. Str. 

Syn. Str. 

Solo 

14

Perc. 

Hp. 

E. Bass 

Syn. Str. 

Solo 

15

16

17

18

20

21

22

23

24

Perc.

Hp.

E. Bass

Syn. Str.

Syn. Str.

Solo

3

25

Perc.

Hp.

E. Bass

Syn. Str.

Syn. Str.

Solo

26

Perc.

Hp.

E. Bass

Syn. Str.

Syn. Str.

Solo

27

Perc.

Hp.

E. Bass

Syn. Str.

Syn. Str.

Solo

28

29

30

31

32

Perc.

Hp.

E. Bass

Tape Smp. Brs

Syn. Str.

Syn. Str.

Solo

33

34

35

Perc.

Hp.

E. Bass

Syn. Str.

Syn. Str.

Solo

36

Perc.

Hp.

E. Bass

Syn. Str.

Syn. Str.

Solo

37

38

39

Perc.

Hp.

E. Bass

Syn. Str.

Syn. Str.

Solo

40

Perc.

Hp.

E. Bass

Syn. Str.

Syn. Str.

Solo

41

42

43

44

46

47

48

Perc.

Hp.

E. Bass

Tape Smp. Brs

Syn. Str.

Syn. Str.

Solo

49

50

51

52

53

Perc. 

Hp. 

E. Bass 

Syn. Str. 

Syn. Str. 

Solo 

54

Perc. 

Hp. 

E. Bass 

Syn. Str. 

Syn. Str. 

Solo 

55

Perc.

Hp.

E. Bass

Syn. Str.

Solo

56

Perc.

Hp.

E. Bass

Syn. Str.

Solo

57

58

59

Perc.

Hp.

E. Bass

Syn. Str.

Syn. Str.

Solo

61

Perc.

Hp.

E. Bass

Syn. Str.

Syn. Str.

Solo

62

63

64

Perc. Hp. E. Bass Tape Smp. Brs Syn. Str. Syn. Str. Solo

65

66

67

68

69

70

71

72

73

74

75

76

77

78

79

Perc.

Hp.

E. Bass

Syn. Str.

Syn. Str.

Solo

81

Bsn.

Perc.

Hp.

E. Bass

Syn. Str.

Syn. Str.

Solo

82

Bsn.

Perc.

Hp.

E. Bass

Syn. Str.

Syn. Str.

Solo

83 #8

Bsn.

Perc.

Hp.

E. Bass

Syn. Str.

Syn. Str.

Solo

84

Bsn.

Perc.

Hp.

E. Bass

Syn. Str.

Syn. Str.

Solo

# Fafa de Belem - Sob Medida

Bassoon

♩ = 94,999992

Baroque Trumpet

Fafa de Belem - Sob Medida

♩ = 94,999992

4 80

# Fafa de Belem - Sob Medida

## Percussion

♩ = 94,999992

4/4

4

7

10

13

16

18

21

23

25

V.S.

Percussion

27

29

31

34

37

39

42

44

46

48

Percussion

51

53

55

57

59

62

64

66

68

70

V.S.

4

Percussion

72

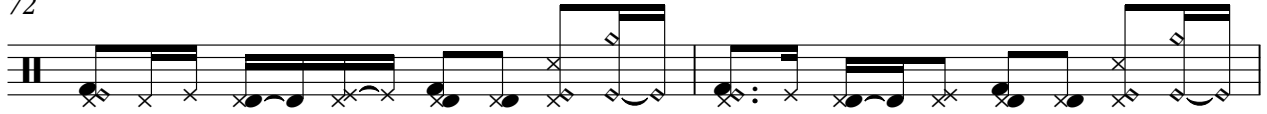

74

76

78

81

83

Harp

Fafa de Belem - Sob Medida

♩ = 94,999992

V.S.

14

16

18

20

22

24

26

28

31

33

35

37

39

42

45

47

49

51

53

3 Harp

55

57

60

63

65

67

69

71

73

75

77

79

82

84

48

52

57

61

66

70

74

79

83

Tape Sampler Keyboard [Brass] Fafa de Belem - Sob Medida

♩ = 94,999992

4 4 5

16

14

33

14

50

14 20

# Fafa de Belem - Sob Medida

Synth Strings

♩ = 94,999992

7

13

18

25

28

30

31

33

35

V.S.

Synth Strings

66

69

71

74

77

79

81

# Fafa de Belem - Sob Medida

## Synth Strings

♩ = 94,999992

V.S.

Synth Strings

# Fafa de Belem - Sob Medida

Solo

♩ = 94,999992

V.S.

V.S.
