

Fagner - Borbulhas de amor

♩ = 120,010078

Percussion

Electric Guitar

Kora

Perc.

E. Gtr.

Kora

E. Bass

Syn. Str.

Vla.

Solo

Netto

4

Perc.

E. Gtr.

Kora

E. Bass

Syn. Str.

Vla.

Solo

5

7

9

Perc.

E. Gtr.

E. Bass

Solo

11

Perc.

E. Gtr.

E. Bass

Solo

13

Perc. E. Gtr. Kora E. Bass Syn. Str. Vla. Solo

15

Perc. E. Gtr. Kora E. Bass Syn. Str. Solo

17

Perc.

E. Gtr.

Kora

E. Bass

Syn. Str.

Vla.

Solo

19

Perc. E. Gtr. Kora E. Bass Syn. Str. Vla. Solo

21

Perc. E. Gtr. E. Bass Syn. Str. Vla. Solo

23

Perc. E. Gtr. Kora E. Bass Syn. Str. Solo

25

Perc. E. Gtr. Kora E. Bass Syn. Str. Solo

26

Perc. E. Gtr. Kora E. Bass Syn. Str. Solo

27

Perc. E. Gtr. Kora E. Bass Syn. Str. Solo

28

Perc.

E. Gtr.

E. Bass

Syn. Str.

Vla.

Solo

29

Perc.

E. Gtr.

E. Bass

Syn. Str.

Vla.

Solo

31

Perc. E. Gtr. E. Bass Syn. Str. Vla. Solo

33

Perc. E. Gtr. E. Bass Syn. Str. Vla. Solo

35

Perc. E. Gtr. E. Bass Syn. Str. Vla. Solo

37

Perc. E. Gtr. E. Bass Syn. Str. Solo

38

Perc.

E. Gtr.

Kora

E. Bass

Vla.

Solo

39

Perc.

E. Gtr.

Kora

E. Bass

Vla.

Solo

40

Perc. E. Gtr. Kora E. Bass Vla. Solo

41

Perc. E. Gtr. Kora E. Bass Syn. Str. Vla. Solo

42

43

Perc.

E. Gtr.

Kora

E. Bass

Syn. Str.

Vla.

Solo

44

45

Perc. E. Gtr. Kora E. Bass Syn. Str. Vla. Solo

47

Perc. E. Gtr. E. Bass Syn. Str. Solo

49

Perc. E. Gtr. E. Bass Syn. Str. Solo

51

Perc. E. Gtr. E. Bass Syn. Str. Solo

53

Perc.

E. Gtr.

E. Bass

Syn. Str.

Vla.

Solo

54

Perc.

E. Gtr.

Kora

E. Bass

Syn. Str.

Solo

56

58

Perc. E. Gtr. Kora E. Bass Syn. Str. Vla. Solo

60

Perc. E. Gtr. E. Bass Syn. Str. Vla. Solo

62

Perc. E. Gtr. E. Bass Vla. Solo

63

Perc. E. Gtr. E. Bass Solo

64

Perc.

E. Gtr.

Kora

E. Bass

Solo

65

Perc.

E. Gtr.

Kora

E. Bass

Solo

66

Perc. E. Gtr. Kora E. Bass Solo

67

Perc. E. Gtr. Kora E. Bass Solo

68

Perc.

E. Gtr.

E. Bass

Vla.

Solo

69

Perc.

E. Gtr.

E. Bass

Vla.

Solo

70

Perc. E. Gtr. Kora E. Bass Syn. Str. Vla. Solo

71

Perc. E. Gtr. E. Bass Syn. Str. Solo

72

Perc.

E. Gtr.

Kora

E. Bass

Syn. Str.

Vla.

Solo

73

Perc.

E. Gtr.

E. Bass

Syn. Str.

Solo

74

Perc. E. Gtr. E. Bass Syn. Str. Vla. Solo

75

Perc. E. Gtr. E. Bass Syn. Str. Vla. Solo

76

Perc.

E. Gtr.

E. Bass

Syn. Str.

Solo

77

Perc.

E. Gtr.

E. Bass

Syn. Str.

Solo

78

79

Perc.

E. Gtr.

Kora

E. Bass

Syn. Str.

Vla.

Solo

80

Perc.

E. Gtr.

Kora

E. Bass

Syn. Str.

Solo

81

82

Perc.

E. Gtr.

Kora

E. Bass

Syn. Str.

Vla.

Solo

83

Perc.

E. Gtr.

Kora

E. Bass

Syn. Str.

Vla.

Solo

84

Perc.

E. Gtr.

Kora

E. Bass

Syn. Str.

Solo

85

Perc.

E. Gtr.

Kora

E. Bass

Syn. Str.

Vla.

Solo

86

Perc.

E. Gtr.

Kora

E. Bass

Syn. Str.

Solo

87

Perc. E. Gtr. Kora E. Bass Syn. Str. Solo

88

Perc. E. Gtr. Kora E. Bass Syn. Str. Vla. Solo

90

Perc.

E. Gtr.

Kora

E. Bass

Syn. Str.

Vla.

Solo

Detailed description of the musical score for measures 90-93:

- Perc.**: Features four measures of rhythmic patterns. The first three measures consist of eighth-note pairs with 'x' marks above them, indicating a specific percussive effect. The fourth measure has a different rhythmic pattern.
- E. Gtr.**: Starts with a chord in measure 90, followed by single notes and chords in measures 91 and 92.
- Kora**: Plays chords in measures 90 and 91, followed by a melodic line in measure 92.
- E. Bass**: Plays single notes in measures 90, 91, and 92.
- Syn. Str.**: Sustained chords across all four measures.
- Vla.**: Plays a melodic line in measure 90, a triplet of eighth notes in measure 91, and a long note in measure 92.
- Solo**: Sustained chords across all four measures.

91

Musical score for Perc., E. Gtr., Kora, E. Bass, Syn. Str., Vla., and Solo. The score is written for seven instruments. Percussion (Perc.) features a complex rhythmic pattern with multiple layers of notes and rests. Electric Guitar (E. Gtr.) has a melodic line with a long sustain. Kora plays a complex melodic line with many notes and rests. Electric Bass (E. Bass) has a simple bass line. Synthesizer Strings (Syn. Str.) play a long, sustained chord. Viola (Vla.) has a melodic line with a long sustain. Solo has a simple melodic line.

92

Perc.

E. Gtr.

Kora

E. Bass

Syn. Str.

Vla.

Solo

3

93

Musical score for Perc., E. Gtr., Kora, E. Bass, Syn. Str., Vla., and Solo. The score is written for seven instruments. Percussion (Perc.) features a complex rhythmic pattern with multiple layers of notes and rests. Electric Guitar (E. Gtr.) has a melodic line with a long sustain. Kora (Kora) has a melodic line with a long sustain. Electric Bass (E. Bass) has a simple bass line. Synthesizer Strings (Syn. Str.) have a melodic line with a long sustain. Viola (Vla.) has a melodic line with a long sustain and a triplet. Solo (Solo) has a melodic line with a long sustain.

94

Perc.

E. Gtr.

Kora

E. Bass

Syn. Str.

Vla.

Solo

95

Perc.

E. Gtr.

Kora

E. Bass

Syn. Str.

Vla.

Solo

96

Perc.

E. Gtr.

E. Bass

Syn. Str.

Vla.

Solo

98

Perc. E. Gtr. E. Bass Syn. Str. Solo

100

Perc. E. Gtr. E. Bass Syn. Str. Solo

102

Perc. E. Gtr. E. Bass Syn. Str. Solo

104

Perc. E. Gtr. E. Bass Syn. Str. Vla. Solo

106

Perc. E. Gtr. E. Bass Syn. Str. Vla. Solo

108

Perc. E. Gtr. E. Bass Syn. Str. Vla. Solo

109

Perc. E. Gtr. E. Bass Syn. Str. Vla. Solo

111

Perc. E. Gtr. Kora E. Bass Syn. Str. Vla. Solo

113

Perc. E. Gtr. Kora E. Bass Syn. Str. Solo

114

Perc. E. Gtr. Kora E. Bass Vla. Solo

115

Perc. E. Gtr. Kora E. Bass Syn. Str. Solo

116

Perc. E. Gtr. Kora E. Bass Syn. Str. Vla. Solo

117

Perc. E. Gtr. E. Bass Syn. Str. Vla. Solo

118

Perc. E. Gtr. E. Bass Syn. Str. Solo

119

Perc. E. Gtr. E. Bass Syn. Str. Solo

120

Perc. E. Gtr. Kora E. Bass Syn. Str. Vla. Solo

121

Perc. E. Gtr. Kora E. Bass Syn. Str. Solo

122

Perc. E. Gtr. Kora E. Bass Syn. Str. Vla. Solo

123

Perc. E. Gtr. Kora E. Bass Syn. Str. Solo

124

Perc. E. Gtr. Kora E. Bass Syn. Str. Vla. Solo

125

Perc.

E. Gtr.

E. Bass

Syn. Str.

Vla.

Solo

126

Perc.

E. Gtr.

E. Bass

Syn. Str.

Solo

127

Perc.

E. Gtr.

E. Bass

Syn. Str.

Solo

128

Perc.

E. Gtr.

Kora

E. Bass

Syn. Str.

Vla.

Solo

129

Perc.

E. Gtr.

Kora

E. Bass

Syn. Str.

Vla.

Solo

130

131

Perc.

E. Gtr.

Kora

E. Bass

Syn. Str.

Vla.

Solo

Fagner - Borbulhas de amor

Percussion

♩ = 120,010078

1

3

4

6

8

10

12

14

16

18

Netto

V.S.

Percussion

20

22

24

26

27

28

29

31

33

35

Percussion

37

39

40

41

42

43

44

46

48

50

V.S.

Percussion

52

54

56

58

60

62

63

64

65

66

Percussion

67

68

69

70

71

72

73

74

75

76

V.S.

89

91

92

93

94

96

98

100

102

104

V.S.

106

108

110

112

114

115

116

117

118

119

Percussion

121

122

123

124

125

126

127

128

129

130

V.S.

Percussion

131

Electric Guitar

Fagner - Borbulhas de amor

♩ = 120, 010078

2

6

11

16

20

24

28

32

36

40

Netto

V.S.

45

49

54

58

62

66

70

74

80

86

92

96

100

104

108

113

117

122

126

130

♩ = 120,010078

2

5

8

3

16

4

25

28

10

3

40

3

45

8

58

4

66

2

70

5

Netto

Electric Bass

Fagner - Borbulhas de amor

♩ = 120,010078

2

7

12

17

22

28

34

40

46

51

Netto

V.S.

56

62

68

74

79

84

90

96

101

106

111

117

122

127

130

Fagner - Borbulhas de amor

Viola

♩ = 120, 010078

2

6

7

3

19

5

28

34

2

40

44

7

54

3

61

5

69

Netto

Viola

74

2

80

85

3

6

3

91

95

8

108

2

114

2

121

2

128

Fagner - Borbulhas de amor

Solo

♩ = 120,010078

2

8

14

19

25

32

40

48

56

64

Netto

V.S.

71

78

86

94

102

110

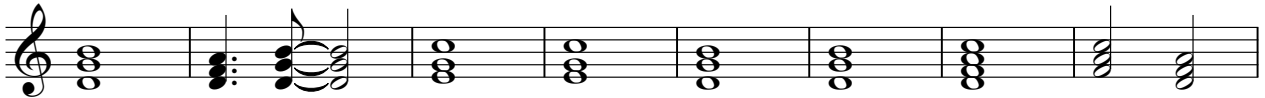

118

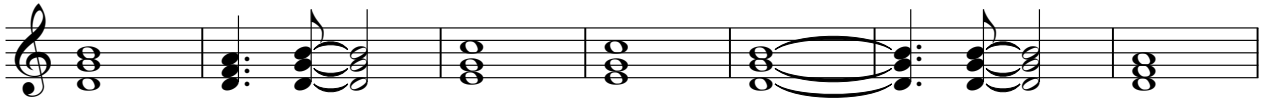

125

129

