

# Thalia - Amor a la mexicana

♩ = 91,000092

Amor a la

Baroque Trumpet

Percussion

Percussion

Jazz Guitar

05-04-200

Electric Piano

Thalia

♩ = 91,000092

Synth Strings

3

Bar. Tpt.

Perc.

Perc.

J. Gtr.

05-04-200

Syn. Str.

5

Perc.

Perc.

J. Gtr.

05-04-200

E. Pno.

Syn. Str.

7

Perc.

Perc.

J. Gtr.

05-04-200

E. Pno.

Syn. Str.

9

Bar. Tpt.

Perc.

Perc.

J. Gtr.

05-04-200

E. Pno.

Syn. Str.

11

Amor a la

Bar. Tpt.

Perc.

J. Gtr.

05-04-200

E. Pno.

Syn. Str.

13

Amor a la

Perc.

J. Gtr.

05-04-200

E. Pno.

14

Amor a la

Perc.

J. Gtr.

05-04-200

E. Pno.

16

Amor a la

Perc.

J. Gtr.

05-04-200

E. Pno.

18

Amor a la

Perc.

J. Gtr.

05-04-200

E. Pno.

20

Amor a la

Bar. Tpt.

Perc.

J. Gtr.

05-04-200

E. Pno.

22

Amor a la

Bar. Tpt.

Perc.

Perc.

J. Gtr.

05-04-200

E. Pno.

24

Amor a la

Bar. Tpt.

Perc.

Perc.

J. Gtr.

05-04-200

E. Pno.

26

Amor a la

Bar. Tpt.

Perc.

Perc.

J. Gtr.

05-04-200

E. Pno.

28

Amor a la

Bar. Tpt.

Perc.

Perc.

J. Gtr.

05-04-200

E. Pno.

30

Amor a la

Bar. Tpt.

Perc.

Perc.

J. Gtr.

05-04-200

E. Pno.

32

Amor a la

Bar. Tpt.

Perc.

Perc.

J. Gtr.

05-04-200

E. Pno.

34

Amor a la

Bar. Tpt.

Perc.

Perc.

J. Gtr.

05-04-200

E. Pno.

36

Amor a la

Bar. Tpt.

Perc.

Perc.

J. Gtr.

05-04-200

E. Pno.

38

Amor a la

Bar. Tpt.

Perc.

Perc.

J. Gtr.

05-04-200

E. Pno.

40

Amor a la

Bar. Tpt.

Perc.

Perc.

J. Gtr.

05-04-200

E. Pno.

42

Amor a la

Bar. Tpt.

Perc.

Perc.

J. Gtr.

05-04-200

E. Pno.

44

Amor a la

Bar. Tpt.

Perc.

Perc.

J. Gtr.

05-04-200

E. Pno.

46

Amor a la

Bar. Tpt.

Perc.

Perc.

J. Gtr.

05-04-200

E. Pno.

48

Amor a la

Perc.

J. Gtr.

05-04-200

E. Pno.

50

Amor a la

Perc.

J. Gtr.

05-04-200

E. Pno.

52

Amor a la

Perc.

J. Gtr.

05-04-200

E. Pno.

54

Amor a la

Bar. Tpt.

Perc.

J. Gtr.

05-04-200

E. Pno.

56

Amor a la

Bar. Tpt.

Perc.

Perc.

J. Gtr.

05-04-200

E. Pno.

58

Amor a la

Bar. Tpt.

Perc.

Perc.

J. Gtr.

05-04-200

E. Pno.

60

Amor a la

Bar. Tpt.

Perc.

Perc.

J. Gtr.

05-04-200

E. Pno.

62

Amor a la

Bar. Tpt.

Perc.

Perc.

J. Gtr.

05-04-200

E. Pno.

64

Amor a la

Bar. Tpt.

Perc.

Perc.

J. Gtr.

05-04-200

E. Pno.

66

Amor a la

Bar. Tpt.

Perc.

Perc.

J. Gtr.

05-04-200

E. Pno.

68

Amor a la

Bar. Tpt.

Perc.

Perc.

J. Gtr.

05-04-200

E. Pno.

70

Amor a la

Bar. Tpt.

Perc.

Perc.

J. Gtr.

05-04-200

E. Pno.

72

Amor a la

Bar. Tpt.

Perc.

Perc.

J. Gtr.

05-04-200

E. Pno.

74

76

78

Bar. Tpt.

Perc.

Perc.

05-04-200

E. Pno.

80

Bar. Tpt.

Perc.

Perc.

05-04-200

E. Pno.

82

Bar. Tpt.

Perc.

Perc.

05-04-200

E. Pno.

84

Bar. Tpt.

Perc.

Perc.

05-04-200

E. Pno.

86

Bar. Tpt.

Perc.

Perc.

05-04-200

E. Pno.

88

Amor a la

Bar. Tpt.

Perc.

Perc.

05-04-200

E. Pno.

Thalia

90

Amor a la

Perc.

Perc.

05-04-200

E. Pno.

Thalia

92

Amor a la

Perc.

Perc.

05-04-200

E. Pno.

Thalia

94

Amor a la

Perc.

Perc.

05-04-200

E. Pno.

Thalia

96

Amor a la

Perc.

Perc.

05-04-200

E. Pno.

97

Amor a la

Bar. Tpt.

Perc.

Perc.

05-04-200

E. Pno.

Thalia - Amor a la mexicana

Amor a la

♩ = 91,000092

11

14

17

20

23

26

29

32

35

38

V.S.

42

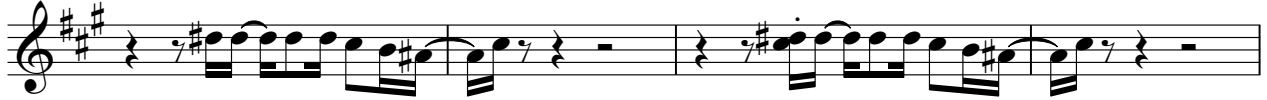

46

49

52

55

58

61

64

67

70

73

15

91

94

96

2

Baroque Trumpet

Thalia - Amor a la mexicana

♩ = 91,000092

9

11

21

26

30

34

38

41

44

Baroque Trumpet

54

59

63

67

71

77

79

82

85

88

# Thalia - Amor a la mexicana

## Percussion

♩ = 91,000092

V.S.

31

34

37

40

43

46

49

52

55

58

61

64

67

70

73

76

79

82

85

88

V.S.

4

Percussion

91

94

96

Percussion

Thalia - Amor a la mexicana

♩ = 91,000092

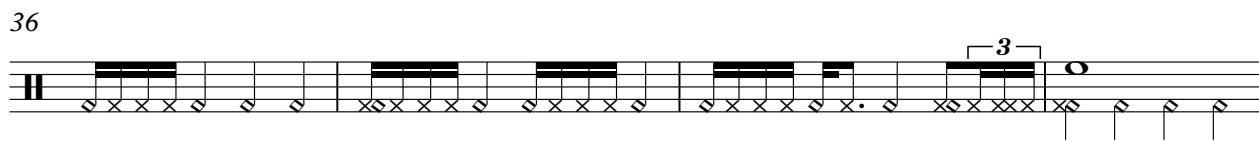
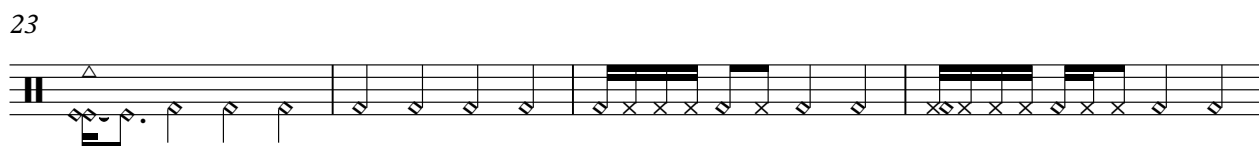
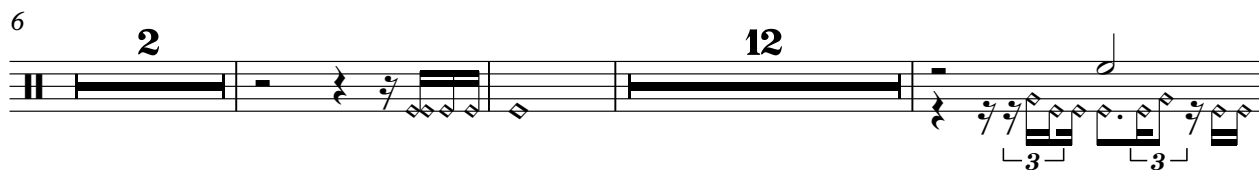

56

60

64

68

72

75

77

79

81

83

85

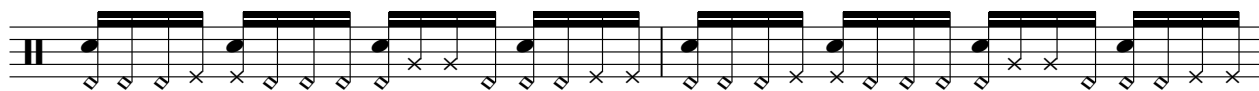

87

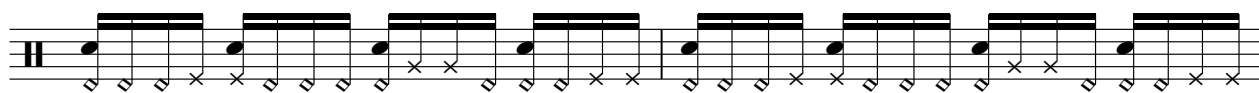

89

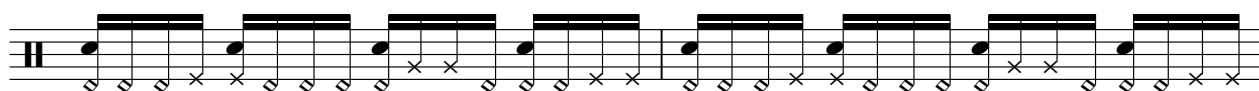

91

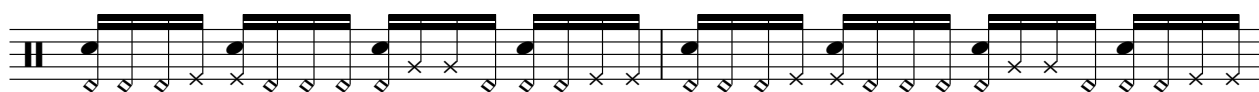

93

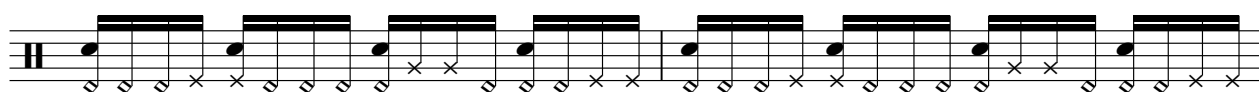

95

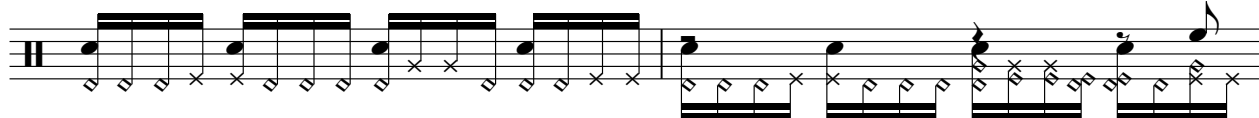

97

♩ = 91,000092

2

6

9

11

14

17

20

24

27

30

33

36

38

40

43

46

49

52

56

59

62

65

68

71

72

Thalia - Amor a la mexicana

05-04-200

♩ = 91,000092

3

7

10

13

16

19

23

26

30

34

V.S.

# Thalia - Amor a la mexicana

Electric Piano

♩ = 91,000092

V.S.

20

22

24

26

28

30

32

34

36

38

40

42

44

46

48

50

V.S.

52

54

56

58

60

62

64

66

68

70

72

75

78

81

83

85

V.S.

87

89

91

93

95

97

♩ = 91,000092

87

90

93

