

Fagner - Canteiros

0.0"
1.1,00
untitled

♩ = 67,000031

Rhythm Guitar: Treble clef, 4/4 time signature, starting with a rest, then a series of eighth notes with slurs and accents.

A.Gt.: Treble clef, 4/4 time signature, starting with a rest, then a series of eighth notes with slurs and accents.

Bass Guitar: Bass clef, 4/4 time signature, starting with a rest, then a series of eighth notes with slurs and accents.

♩ = 67,000031

Str.H.: Treble clef, 4/4 time signature, starting with a rest, then a series of eighth notes with slurs and accents.

Str.L.: Bass clef, 4/4 time signature, starting with a rest, then a series of eighth notes with slurs and accents.

Rhythm Guitar: Treble clef, 4/4 time signature, starting with a rest, then a series of eighth notes with slurs and accents.

A.Gt.: Treble clef, 4/4 time signature, starting with a rest, then a series of eighth notes with slurs and accents.

Bass Guitar: Bass clef, 4/4 time signature, starting with a rest, then a series of eighth notes with slurs and accents.

3

5

Drum

Piano

Rhythm Guitar

A.Gt.

Bass Guitar

7

Drum

Piano

A.Gt.

Bass Guitar

9

Drum

Piano

A.Gt.

Bass Guitar

11

Drum

Piano

A.Gt.

Bass Guitar

13

Drum

Piano

A.Gt.

Bass Guitar

15

Drum

Piano

A.Gt.

Bass Guitar

17

Drum

Piano

A.Gt.

Bass Guitar

19

Drum

Piano

A.Gt.

Bass Guitar

21

Drum

Piano

A.Gt.

Bass Guitar

23

Drum

Piano

A.Gt.

Bass Guitar

25

Drum

Piano

A.Gt.

Bass Guitar

27

Drum

Piano

A.Gt.

Bass Guitar

29

Drum

Piano

A.Gt.

Bass Guitar

31

Drum

Piano

A.Gt.

Bass Guitar

33

Drum

Piano

A.Gt.

Bass Guitar

35

Drum

Piano

A.Gt.

Bass Guitar

Str.H.

Str.L.

37

Drum

Piano

A. Gt.

Bass Guitar

Str. H.

Str. L.

39

Drum

Piano

A. Gt.

Bass Guitar

Str. H.

Str. L.

41

Drum

Piano

A. Gt.

Bass Guitar

Str. H.

Str. L.

43

Drum

Piano

A. Gt.

Bass Guitar

Str. H.

Str. L.

45

Drum

Piano

A.Gt.

Bass Guitar

Str.H.

Str.L.

47

Drum

Piano

A.Gt.

Bass Guitar

Str.H.

Str.L.

Fagner - Canteiros

Drum

♩ = 67,000031

V.S.

Drum

22

24

26

28

30

32

34

36

38

40

Drum

42

44

46

47

Piano

Fagner - Canteiros

♩ = 67,000031

8

12

15

18

21

V.S.

24

27

30

32

35

38

40

42

44

46

Fagner - Canteiros

A.Gt.

♩ = 67,000031

V.S.

2

A.Gt.

40

43

46

♩ = 67,000031

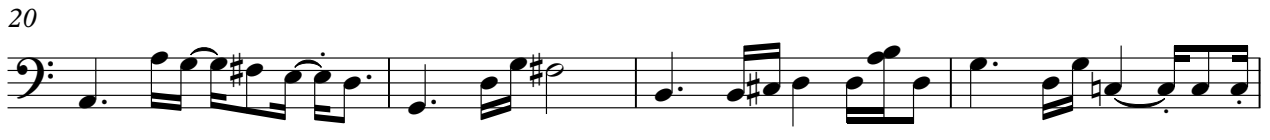

2

Bass Guitar

44

46

Str.H.

Fagner - Canteiros

♩ = 67,000031

33

39

44

