

0.0"
1.1,00
SONG_002

3.4"
2.1,00

♩ = 69,999985

Tempo: ♩ = 69,999985

2

6.9"
3.1,00

3

10.4"
4.1,00

4

13.9"
5.1,00

5

Harm.

Perc.

J. Gtr.

E. Bass

FM

Syn. Str.

Syn. Str.

17.3"
6.1,00

6

J. Gtr.

E. Bass

FM

Syn. Str.

Syn. Str.

4

20.8"
7.1,00

J. Gtr.

E. Bass

FM

Syn. Str.

Syn. Str.

24.3"
8.1,00

27.8"
9.1,00

J. Gtr.

E. Bass

FM

Syn. Str.

Syn. Str.

31.3"
10.1,00

10

J. Gtr.

E. Bass

FM

Syn. Str.

Syn. Str.

34.7"
11.1,00

11

J. Gtr.

E. Bass

FM

Syn. Str.

Syn. Str.

6

38.2"
12.1,00

41.7"
13.1,00

12

45.2"
14.1,00

14

48.6"
15.1,00

52.1"
16.1,00

7

15

Perc.

J. Gtr.

E. Bass

FM

Syn. Str.

Syn. Str.

55.6"
17.1,00

17

Perc.

J. Gtr.

E. Bass

FM

Syn. Str.

Syn. Str.

8

59.1"
18.1,00

18

Perc.

J. Gtr.

E. Bass

FM

Syn. Str.

Syn. Str.

1'02.6"
19.1,00

1'06.0"
20.1,00

19

Perc.

J. Gtr.

E. Gtr.

E. Bass

FM

Syn. Str.

Syn. Str.

1'09.5"
21.1,00

10

1'16.5"
23.1,00

23

Harm.

Perc.

J. Gtr.

E. Bass

FM

Syn. Str.

Syn. Str.

1'19.9"
24.1,00

24

Harm.

Perc.

J. Gtr.

E. Bass

FM

Syn. Str.

Syn. Str.

1'23.4"
25.1,00

25

Harm.

Perc.

J. Gtr.

E. Bass

FM

Syn. Str.

Syn. Str.

||

1'26.9"
26.1,00

26

Harm.

Perc.

J. Gtr.

E. Bass

FM

Syn. Str.

Syn. Str.

1'30.4"
27.1,00

1'33.9"
28.1,00

27

Harm.

Perc.

J. Gtr.

E. Gtr.

E. Bass

FM

Syn. Str.

Syn. Str.

1'37.3"
29.1,00

29

Harm.

Perc.

J. Gtr.

E. Bass

FM

Syn. Str.

Syn. Str.

1'40.8"
30.1,00

1'44.3"
31.1,00

30

Harm.

Perc.

J. Gtr.

E. Bass

FM

Syn. Str.

Syn. Str.

Detailed description of the musical score: The score is for page 13, starting at measure 30. It features six staves: Harm. (Harm. line), Perc. (Percussion), J. Gtr. (Jazz Guitar), E. Bass (Electric Bass), FM (Fingered Music), and two Syn. Str. (Synthesizer Strings) parts. Measure 30 is marked with a box containing '1'40.8" and '30.1,00'. Measure 31 is marked with a box containing '1'44.3" and '31.1,00'. The Harm. staff has a treble clef and a whole rest in measure 30, followed by a quarter note G4 and a quarter rest in measure 31. The Perc. staff has a drum set icon and a pattern of eighth notes with 'x' marks. The J. Gtr. staff has a treble clef and a complex rhythmic pattern of eighth and sixteenth notes. The E. Bass staff has a bass clef and a simple bass line. The FM staff has a grand staff (treble and bass clefs) and a melodic line. The Syn. Str. staves have treble clefs and chordal accompaniment.

1'47.8"
32.1,00

1'51.3"
33.1,00

32

Harm.

Perc.

J. Gtr.

E. Bass

FM

Syn. Str.

Syn. Str.

1'54.7"
34.1,00

34

Harm.

Perc.

J. Gtr.

E. Bass

FM

Syn. Str.

Syn. Str.

1'58.2" 35.1,00

2'01.7" 36.1,00

35

Perc.

J. Gtr.

E. Gtr.

E. Bass

FM

Syn. Str.

Syn. Str.

2'05.2" 37.1,00

2'08.6" 38.1,00

37

Perc.

J. Gtr.

E. Gtr.

E. Bass

FM

Syn. Str.

Syn. Str.

2'12.1"
39.1,00

2'15.6"
40.1,00

39

Perc.

J. Gtr.

E. Gtr.

E. Bass

FM

Syn. Str.

Syn. Str.

2'19.1"
41.1,00

2'22.6"
42.1,00

41

Perc.

J. Gtr.

E. Gtr.

E. Bass

FM

Syn. Str.

Syn. Str.

18

2'26.0"
43.1,00

2'29.5"
44.1,00

43

Perc.

J. Gtr.

E. Gtr.

E. Bass

FM

Syn. Str.

Syn. Str.

2'33.0"
45.1,00

45

Perc.

J. Gtr.

E. Bass

FM

Syn. Str.

Syn. Str.

2'36.5"
46.1,00

46

Perc.

J. Gtr.

E. Bass

FM

Syn. Str.

Syn. Str.

2'39.9"
47.1,00

2'43.4"
48.1,00

47

Perc.

J. Gtr.

E. Bass

FM

Syn. Str.

Syn. Str.

20

2'46.9"
49.1,00

49

Perc.

J. Gtr.

E. Bass

FM

Syn. Str.

Syn. Str.

2'50.4"
50.1,00

2'53.9"
51.1,00

50

Perc.

J. Gtr.

E. Bass

FM

Syn. Str.

Syn. Str.

2'57.3"
52.1,00

3'00.8"
53.1,00

52

Perc.

J. Gtr.

E. Bass

FM

Syn. Str.

Syn. Str.

3'04.3"
54.1,00

3'07.8"
55.1,00

54

Perc.

J. Gtr.

E. Bass

FM

Syn. Str.

Syn. Str.

3'11.3"
56.1,00

3'14.7"
57.1,00

56

Perc.

J. Gtr.

E. Bass

FM

Syn. Str.

Syn. Str.

3'18.2"
58.1,00

3'21.7"
59.1,00

58

Perc.

J. Gtr.

E. Bass

FM

Syn. Str.

Syn. Str.

3'25.2"
60.1,00

3'28.6"
61.1,00

60

Harm.

Perc.

J. Gtr.

E. Bass

FM

Syn. Str.

Syn. Str.

3'32.1"
62.1,00

3'35.6"
63.1,00

62

Harm.

Perc.

J. Gtr.

E. Bass

FM

Syn. Str.

Syn. Str.

24

3'39.1"
64.1,00

64

Harm.

Perc.

J. Gtr.

E. Bass

FM

Syn. Str.

Syn. Str.

3'42.6"
65.1,00

65

Perc.

J. Gtr.

E. Bass

FM

Syn. Str.

Syn. Str.

3'46.0"
66.1,00

66

Perc.

J. Gtr.

E. Bass

FM

Syn. Str.

Syn. Str.

3'49.5"
67.1,00

67

Perc.

J. Gtr.

E. Bass

FM

Syn. Str.

Syn. Str.

3'53.0"
68.1,00

68

Harm.

Perc.

J. Gtr.

E. Bass

FM

Syn. Str.

Syn. Str.

3'56.5"
69.1,00

69

Harm.

Perc.

J. Gtr.

E. Bass

FM

Syn. Str.

Syn. Str.

♩ = 69,99998

♩ = 69,99998

3'59.9"
70.1,00

70

Harm.

Perc.

J. Gtr.

E. Bass

FM

Syn. Str.

Syn. Str.

4'04.3"
71.1,00

4'08.0"
72.1,00

Harm.

Perc.

J. Gtr.

E. Bass

FM

Syn. Str.

Syn. Str.

Harmonica

♩ = 69,999985

6 15

25

30

34 25

61

63 3

69 6

♩ = 69,999985

Percussion

♩ = 69,999985

4  **6**

14

18

21

25

29

33

36

39

42

V.S.

Percussion

45

49

52

55

58

61

64

65

66

67

Percussion

68

69

70

Jazz Guitar

♩ = 69,999985

3

4

5

6

7

8

10

11

12

V.S.

14

15

16

17

18

19

21

22

23

24

25

26

27

29

30

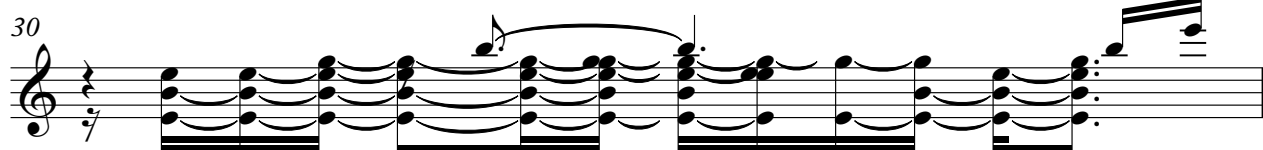

31

32

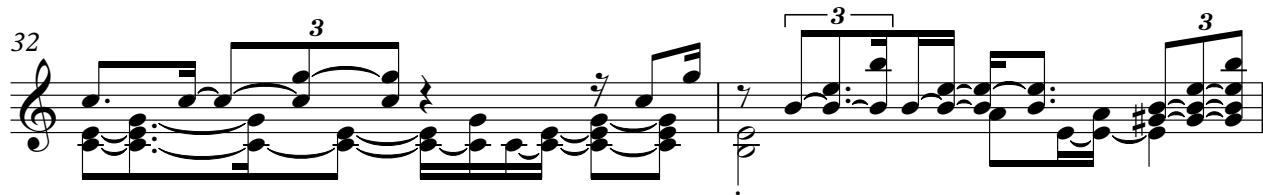

34

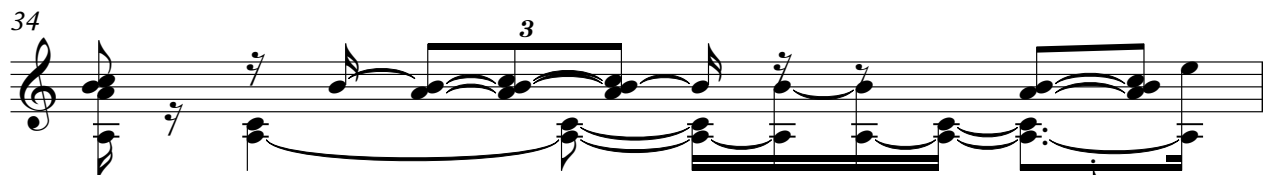

35

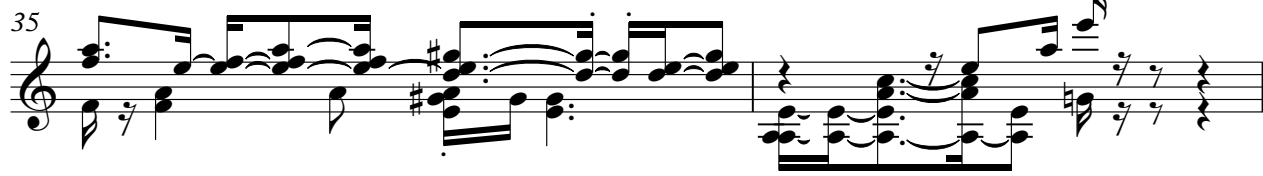

37

55

57

59

61

63

64

65

66

67

68

6

Jazz Guitar

69 $\text{♩} = 69,9999$

70 $\text{♩} = 69,9999$

71 $\text{♩} = 69,9999$

Electric Guitar

♩ = 69,999985

19 5

28

7 3 3

39

3 6

43

24 2

Electric Bass

♩ = 69,999985

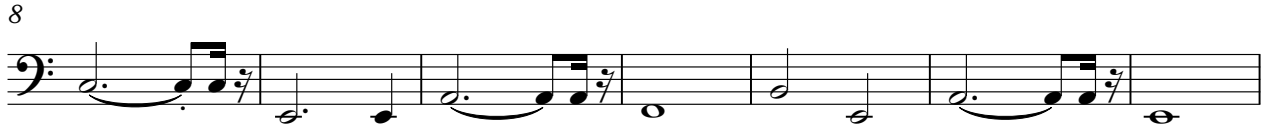
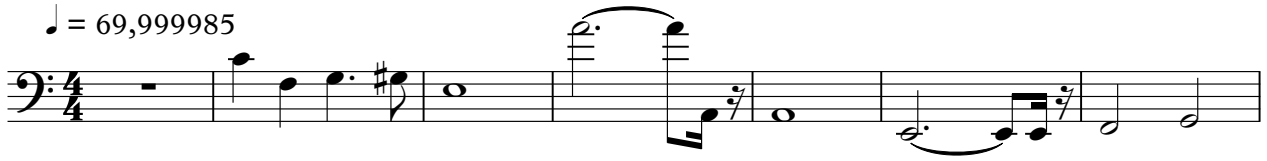

V.S.

62

66

69

FM Synth

♩ = 69,999985

V.S.

29

33

38

43

46

51

56

61

65

67

♩ = 69,999

70

Synth Strings

♩ = 69,999985

V.S.

2

Synth Strings

67  $\text{♩} = 69,999!$

70  $\text{♩} = 69,999!$

Synth Strings

♩ = 69,999985

V.S.

Synth Strings

54

59

64

67

♩ = 69,999!

70
