

Fagner - Eternas Ondas

0.0"
1.1,00
Eternas O

♩ = 72,000031

Percussion

Jazz Guitar

Kora

5-string Electric Bass

Reverse Cymbals

FM Synth

♩ = 72,000031

Viola

Viola

Viola

6

7

8

9

10

Perc.

J. Gtr.

Kora

E. Bass

Rev. Cym.

FM

Vla.

Vla.

12

Perc.

J. Gtr.

Kora

E. Bass

FM

Vla.

Vla.

13

Perc. J. Gtr. Kora E. Bass FM Vla. Vla.

14

Perc. J. Gtr. Kora E. Bass FM

15

Perc. J. Gtr. Kora E. Bass FM

16

Perc. J. Gtr. Kora E. Bass FM

17

Perc. J. Gtr. Kora E. Bass FM

18

19

20

Perc. J. Gtr. Kora E. Bass FM Vla. Vla.

21

Perc. J. Gtr. Kora E. Bass FM Vla. Vla.

22

Perc.

J. Gtr.

Kora

E. Bass

FM

Vla.

Vla.

23

Perc.

J. Gtr.

Kora

E. Bass

FM

Vla.

Vla.

24

25

26

Perc. J. Gtr. Kora E. Bass FM Vla. Vla.

27

Perc. J. Gtr. Kora E. Bass FM Vla. Vla. Vla.

28

Perc.

J. Gtr.

Kora

E. Bass

FM

Vla.

29

Perc.

J. Gtr.

Kora

E. Bass

FM

Vla.

30

Perc. J. Gtr. Kora E. Bass FM Vla.

31

Perc. J. Gtr. Kora E. Bass FM Vla.

32

Perc.

J. Gtr.

Kora

E. Bass

FM

33

Perc.

J. Gtr.

Kora

E. Bass

FM

34

Perc.

J. Gtr.

Kora

E. Bass

FM

35

Perc.

J. Gtr.

Kora

E. Bass

FM

Vla.

37

Perc.

J. Gtr.

Kora

E. Bass

FM

Vla.

Vla.

38

Perc.

J. Gtr.

Kora

E. Bass

FM

Vla.

Vla.

39

40

41

Perc.

J. Gtr.

Kora

E. Bass

FM

Vla.

Vla.

42

Perc.

J. Gtr.

Kora

E. Bass

FM

Vla.

Vla.

43

Perc. J. Gtr. Kora E. Bass FM Vla. Vla.

44

Perc. J. Gtr. Kora E. Bass FM Vla. Vla. Vla.

45

Perc. J. Gtr. Kora E. Bass FM Vla.

46

Perc. J. Gtr. Kora E. Bass FM Vla.

47

Perc.

J. Gtr.

Kora

E. Bass

FM

Vla.

48

Perc.

J. Gtr.

Kora

E. Bass

Rev. Cym.

FM

Vla.

49

Perc.

J. Gtr.

Kora

E. Bass

Rev. Cym.

FM

50

Perc.

J. Gtr.

Kora

E. Bass

FM

51

Perc. J. Gtr. Kora E. Bass FM

52

Perc. J. Gtr. Kora E. Bass FM

53

Perc. J. Gtr. Kora E. Bass FM

54

Perc.

J. Gtr.

Kora

E. Bass

FM

55

Perc.

J. Gtr.

Kora

E. Bass

FM

Vla.

56

Perc. J. Gtr. Kora E. Bass FM Vla. Vla.

57

Perc. J. Gtr. Kora E. Bass FM Vla. Vla.

58

Perc.

J. Gtr.

Kora

E. Bass

FM

Vla.

Vla.

59

Perc.

J. Gtr.

Kora

E. Bass

FM

Vla.

Vla.

60

Perc. J. Gtr. Kora E. Bass FM Vla. Vla.

61

Perc. J. Gtr. Kora E. Bass FM Vla. Vla.

62

63

Perc.

J. Gtr.

Kora

E. Bass

Rev. Cym.

FM

Vla.

Vla.

Vla.

64

Perc.

J. Gtr.

Kora

E. Bass

Rev. Cym.

FM

Vla.

65

Perc.

J. Gtr.

Kora

E. Bass

FM

Vla.

Fagner - Eternas Ondas

Percussion

♩ = 72,000031

3

5

7

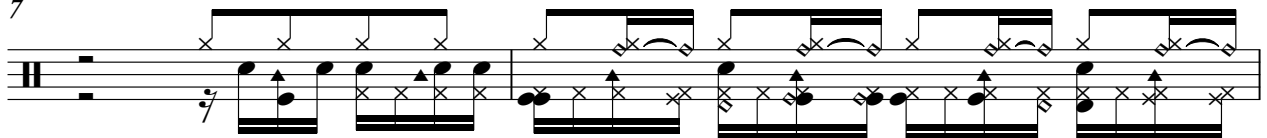

9

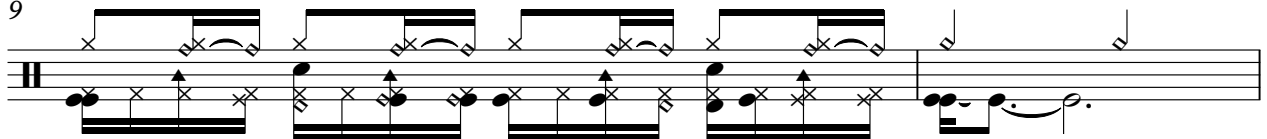

11

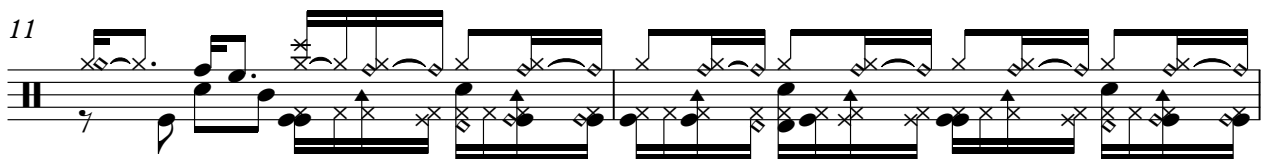

13

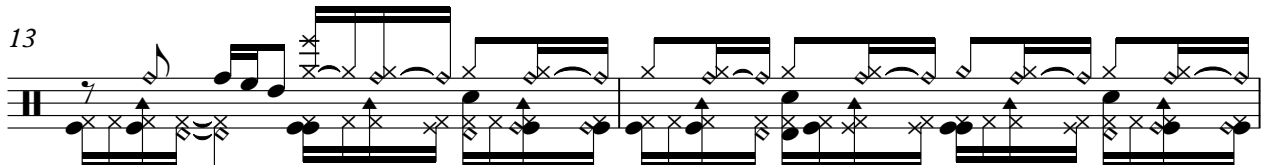

15

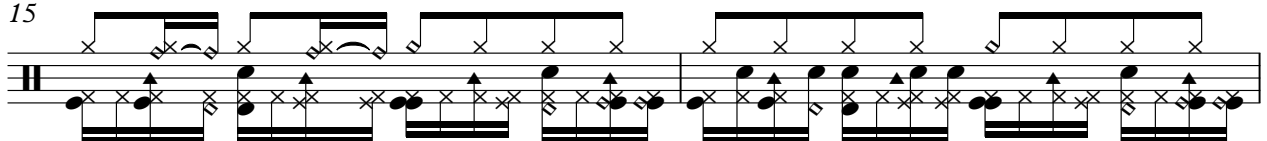

17

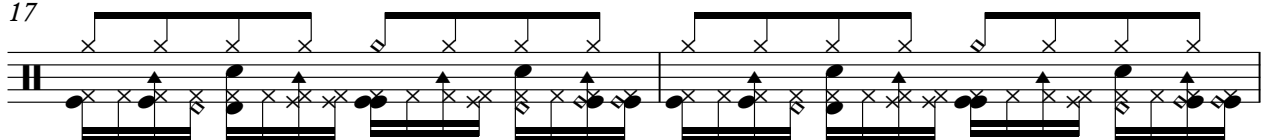

19

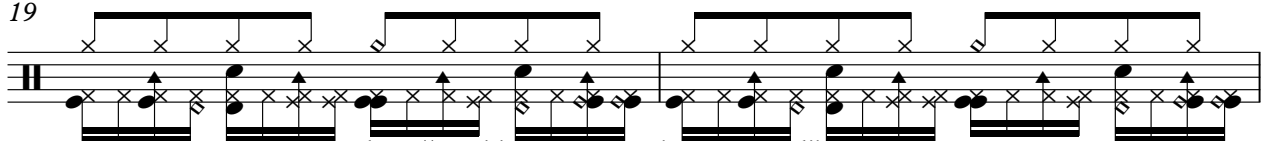

<http://geocities.yahoo.com.br/audioemidibrasil>

V.S.

21

23

25

27

29

31

33

35

37

39

41

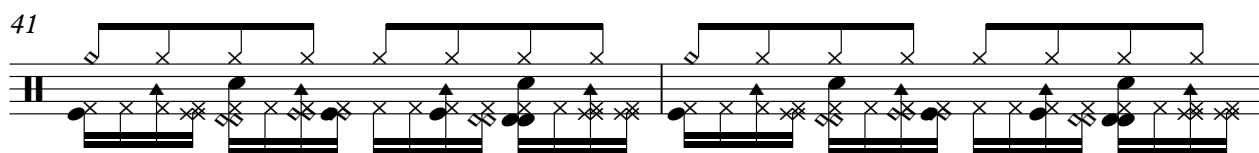

43

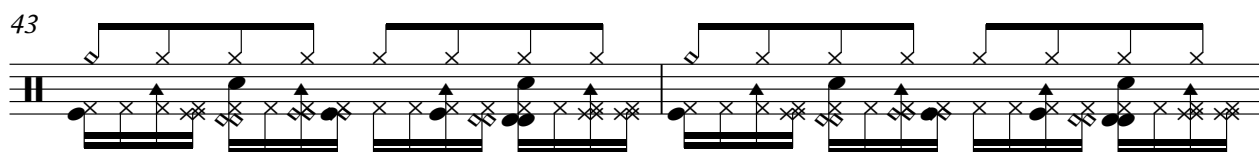

45

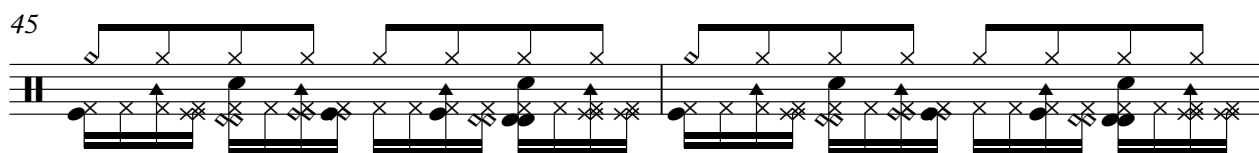

47

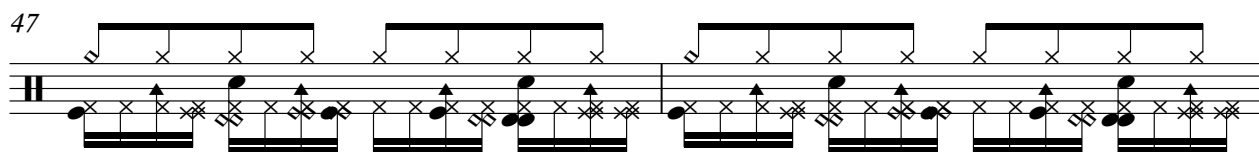

49

51

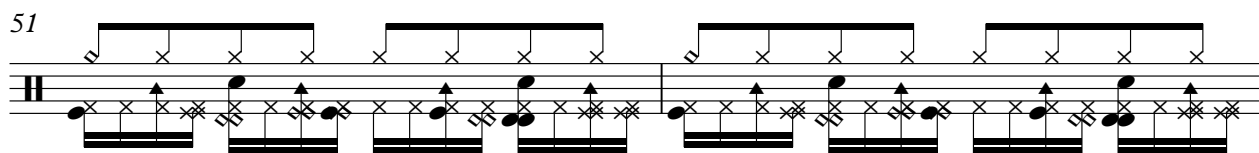

53

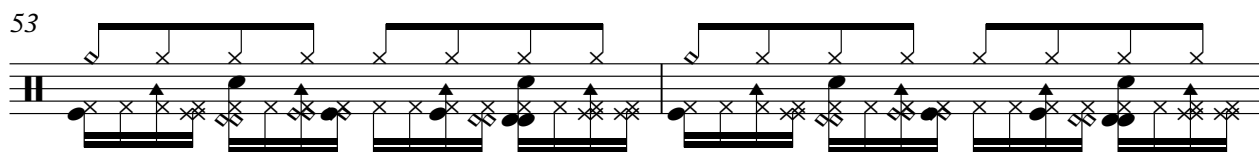

55

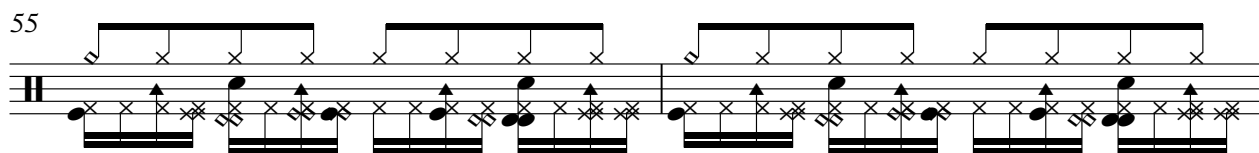

57

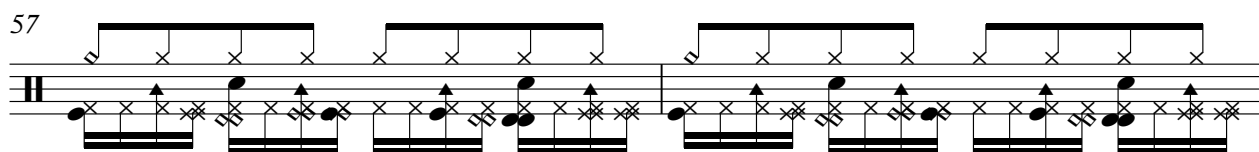

59

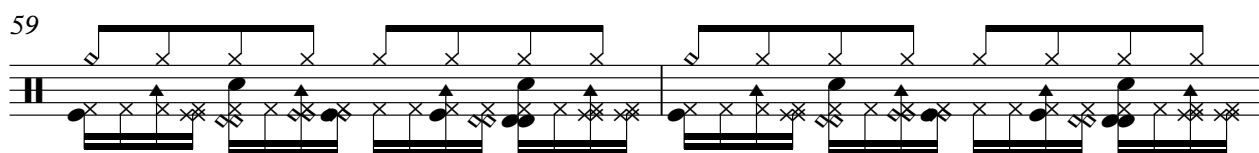

V.S.

Percussion

61

63

64

♩ = 72,000031

2

5

7

9

12

13

14

15

17

19

37

38

40

41

43

45

47

48

50

52

V.S.

53

54

56

57

59

60

61

62

64

65

Kora

Fagner - Eternas Ondas

♩ = 72,000031

3

5

7

9

11

13

14

16

18

19

<http://geocities.yahoo.com.br/audioemidibrasil> V.S.

Kora

V.S.

64

5-string Electric Bass Fagner - Eternas Ondas

♩ = 72,000031

3

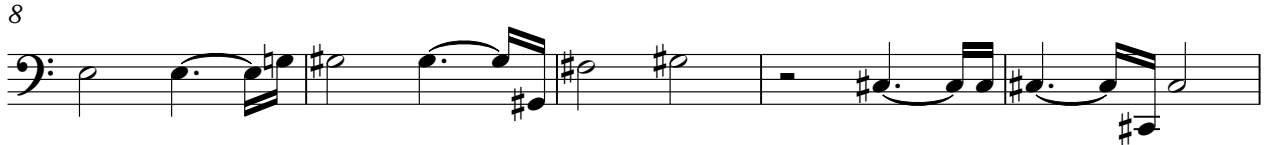

2

5-string Electric Bass

53

58

63

Reverse Cymbals Fagner - Eternas Ondas

♩ = 72,000031

2 5

12

36

50

13 2

<http://geocities.yahoo.com.br/audioemidibrasil>

♩ = 72,000031

17

19

22

24

26

28

30

32

34

37

39

41

V.S.

43

45

48

51

53

55

58

61

64

Viola

Fagner - Eternas Ondas

♩ = 72,000031

19

24

38

44

11

59

3

<http://geocities.yahoo.com.br/audioemidibrasil>

Viola

Fagner - Eternas Ondas

♩ = 72,000031

6

10

5

19

25

8

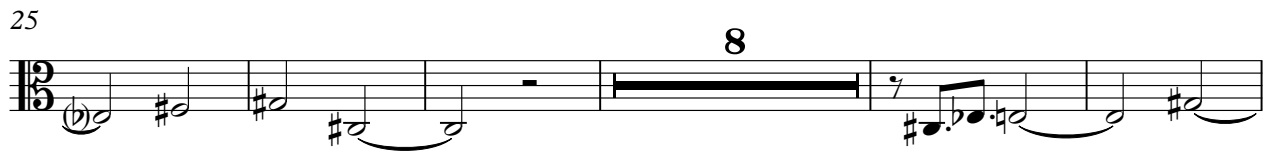

38

44

10

59

3

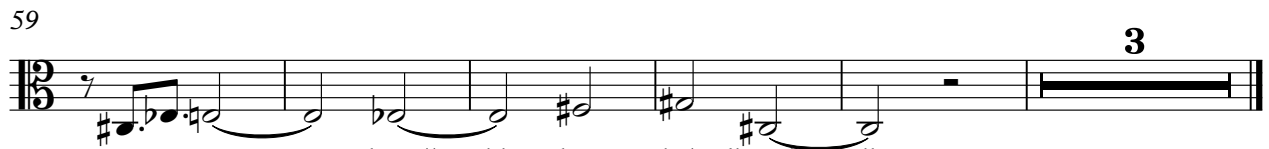

<http://geocities.yahoo.com.br/audioemidibrasil>

Viola

Fagner - Eternas Ondas

♩ = 72,000031
3

7

12 **13**

28 **13**

44

48 **14**

64