

Fagner - Lembranca de um beijo

♩ = 80,000000

Jazz Guitar

Jazz Guitar

Electric Guitar

5-string Electric Bass

Bandoneon

4

Perc.

J. Gtr.

J. Gtr.

E. Gtr.

E. Bass

Band.

2

5

6

7

Perc.

J. Gtr.

J. Gtr.

E. Gtr.

E. Bass

Band.

8

Perc.

J. Gtr.

J. Gtr.

E. Gtr.

E. Bass

Band.

9

Perc.

J. Gtr.

J. Gtr.

E. Gtr.

E. Bass

Band.

10

Perc.

J. Gtr.

J. Gtr.

E. Gtr.

E. Bass

Band.

11

12

13

Perc.

J. Gtr.

J. Gtr.

E. Gtr.

E. Bass

Band.

14

Perc.

J. Gtr.

J. Gtr.

E. Gtr.

E. Bass

Band.

15

16

17

Perc.

J. Gtr.

J. Gtr.

E. Gtr.

E. Bass

Band.

18

Perc.

J. Gtr.

J. Gtr.

E. Gtr.

E. Bass

19 9

Perc. J. Gtr. J. Gtr. E. Gtr. E. Bass Band.

20

Perc. J. Gtr. J. Gtr. E. Gtr. E. Bass Band.

21

Perc.

J. Gtr.

J. Gtr.

E. Gtr.

E. Bass

Band.

22

Perc.

J. Gtr.

J. Gtr.

E. Gtr.

E. Bass

Band.

23

Perc. J. Gtr. J. Gtr. E. Gtr. E. Bass Band.

24

Perc. J. Gtr. J. Gtr. E. Gtr. E. Bass Band.

25

26

27

Perc.

J. Gtr.

J. Gtr.

E. Gtr.

E. Bass

Band.

28

Perc.

J. Gtr.

J. Gtr.

E. Gtr.

E. Bass

Band.

29

Perc.

J. Gtr.

J. Gtr.

E. Gtr.

E. Bass

Band.

30

Perc.

J. Gtr.

J. Gtr.

E. Gtr.

E. Bass

Band.

31

Perc.

J. Gtr.

J. Gtr.

E. Gtr.

E. Bass

Band.

32

Perc.

J. Gtr.

J. Gtr.

E. Gtr.

E. Bass

Band.

33

Perc.

J. Gtr.

J. Gtr.

E. Gtr.

E. Bass

Band.

34

Perc.

J. Gtr.

J. Gtr.

E. Gtr.

E. Bass

Band.

35 17

Perc. J. Gtr. J. Gtr. E. Gtr. E. Bass Band.

36

Perc. J. Gtr. J. Gtr. E. Gtr. E. Bass Band.

37

Perc.

J. Gtr.

J. Gtr.

E. Gtr.

E. Bass

Band.

38

Perc.

J. Gtr.

J. Gtr.

E. Gtr.

E. Bass

Band.

39

Perc.

J. Gtr.

J. Gtr.

E. Gtr.

E. Bass

Band.

40

Perc.

J. Gtr.

J. Gtr.

E. Gtr.

E. Bass

Band.

41

Perc.

J. Gtr.

J. Gtr.

E. Gtr.

E. Bass

Band.

42

Perc.

J. Gtr.

J. Gtr.

E. Gtr.

E. Bass

Band.

43

Perc. J. Gtr. J. Gtr. E. Gtr. E. Bass Band.

44

Perc. J. Gtr. J. Gtr. E. Gtr. E. Bass Band.

45

Perc.

J. Gtr.

J. Gtr.

E. Gtr.

E. Bass

Band.

46

Perc.

J. Gtr.

J. Gtr.

E. Gtr.

E. Bass

Band.

47

Perc.

J. Gtr.

J. Gtr.

E. Gtr.

E. Bass

Band.

48

Perc.

J. Gtr.

J. Gtr.

E. Gtr.

E. Bass

Band.

49

Perc.

J. Gtr.

J. Gtr.

E. Gtr.

E. Bass

Band.

50

Perc.

J. Gtr.

J. Gtr.

E. Gtr.

E. Bass

Band.

51 25

Perc. J. Gtr. J. Gtr. E. Gtr. E. Bass Band.

52

Perc. J. Gtr. J. Gtr. E. Gtr. E. Bass Band.

53

Perc.

J. Gtr.

J. Gtr.

E. Gtr.

E. Bass

Band.

54

Perc.

J. Gtr.

J. Gtr.

E. Gtr.

E. Bass

56

Perc. J. Gtr. J. Gtr. E. Gtr. E. Bass Band.

58

Perc. J. Gtr. J. Gtr. E. Gtr. E. Bass Band.

60

Perc.

J. Gtr.

J. Gtr.

E. Gtr.

E. Bass

Band.

62

Perc.

J. Gtr.

J. Gtr.

E. Gtr.

E. Bass

Band.

64

Perc. J. Gtr. J. Gtr. E. Gtr. E. Bass Band.

66

Perc. J. Gtr. J. Gtr. E. Gtr. E. Bass Band.

68

Perc.

J. Gtr.

J. Gtr.

E. Gtr.

E. Bass

Band.

70

Perc.

J. Gtr.

J. Gtr.

E. Gtr.

E. Bass

Band.

71

72

73

Perc.

J. Gtr.

J. Gtr.

E. Gtr.

E. Bass

Band.

74

Perc.

J. Gtr.

J. Gtr.

E. Gtr.

E. Bass

Band.

75 33

Perc.

J. Gtr.

J. Gtr.

E. Gtr.

E. Bass

Band.

76

Perc.

J. Gtr.

J. Gtr.

E. Gtr.

E. Bass

Band.

77

Perc.

J. Gtr.

J. Gtr.

E. Gtr.

E. Bass

Band.

78

Perc.

J. Gtr.

J. Gtr.

E. Gtr.

E. Bass

Band.

79 Perc. J. Gtr. J. Gtr. E. Gtr. E. Bass Band.

80 Perc. J. Gtr. J. Gtr. E. Gtr. E. Bass Band.

81

Perc.

J. Gtr.

J. Gtr.

E. Gtr.

E. Bass

Band.

82

Perc.

J. Gtr.

J. Gtr.

E. Gtr.

E. Bass

Band.

83 37

Perc. J. Gtr. J. Gtr. E. Gtr. E. Bass Band.

84

Perc. J. Gtr. J. Gtr. E. Gtr. E. Bass Band.

85

Perc.

J. Gtr.

J. Gtr.

E. Gtr.

E. Bass

Band.

86

Perc.

J. Gtr.

J. Gtr.

E. Gtr.

E. Bass

Band.

87 39

Perc. J. Gtr. J. Gtr. E. Gtr. E. Bass

88

Perc. J. Gtr. J. Gtr. E. Gtr. E. Bass Band.

89

Perc. J. Gtr. J. Gtr. E. Gtr. E. Bass Band.

90

Perc. J. Gtr. J. Gtr. E. Gtr. E. Bass Band.

91

Perc.

J. Gtr.

J. Gtr.

E. Gtr.

E. Bass

Band.

92

Perc.

J. Gtr.

J. Gtr.

E. Gtr.

E. Bass

93

Perc.

J. Gtr.

J. Gtr.

E. Gtr.

E. Bass

Band.

3

95

Perc.

J. Gtr.

J. Gtr.

E. Gtr.

E. Bass

Band.

3

96

Perc.

J. Gtr.

J. Gtr.

E. Gtr.

E. Bass

Band.

97

Perc.

J. Gtr.

J. Gtr.

E. Gtr.

E. Bass

Band.

98

Perc.

J. Gtr.

J. Gtr.

E. Gtr.

E. Bass

Band.

99

Perc.

J. Gtr.

J. Gtr.

E. Gtr.

E. Bass

Band.

100 45

Perc. J. Gtr. J. Gtr. E. Gtr. E. Bass Band.

101

Perc. J. Gtr. J. Gtr. E. Gtr. E. Bass Band.

102

Perc. J. Gtr. J. Gtr. E. Gtr. E. Bass Band.

103

Perc. J. Gtr. J. Gtr. E. Gtr. E. Bass Band.

104 47

Perc. J. Gtr. J. Gtr. E. Gtr. E. Bass Band.

105

Perc. J. Gtr. J. Gtr. E. Gtr. E. Bass Band.

106

Perc.

J. Gtr.

J. Gtr.

E. Gtr.

E. Bass

Band.

107

Perc.

J. Gtr.

J. Gtr.

E. Gtr.

E. Bass

Band.

108

Perc.

J. Gtr.

J. Gtr.

E. Gtr.

E. Bass

Band.

109

110

Perc. J. Gtr. J. Gtr. E. Gtr. E. Bass Band.

111

Perc. J. Gtr. J. Gtr. E. Gtr. E. Bass Band.

112

Perc.

J. Gtr.

J. Gtr.

E. Gtr.

E. Bass

Band.

113

Perc.

J. Gtr.

J. Gtr.

E. Gtr.

E. Bass

Band.

115

116

117

Perc.

J. Gtr.

J. Gtr.

E. Gtr.

E. Bass

Band.

118

Perc.

J. Gtr.

J. Gtr.

E. Gtr.

E. Bass

Band.

119

Perc. J. Gtr. J. Gtr. E. Gtr. E. Bass Band.

120

Perc. J. Gtr. J. Gtr. E. Gtr. E. Bass Band.

121

Perc.

J. Gtr.

J. Gtr.

E. Gtr.

E. Bass

Band.

122

Perc.

J. Gtr.

J. Gtr.

E. Gtr.

E. Bass

124

Perc.

J. Gtr.

J. Gtr.

E. Gtr.

E. Bass

Band.

126

Perc.

J. Gtr.

J. Gtr.

E. Gtr.

E. Bass

Band.

128

Perc.

J. Gtr.

J. Gtr.

E. Gtr.

E. Bass

130

Perc.

J. Gtr.

J. Gtr.

E. Gtr.

E. Bass

Band.

132

Perc. J. Gtr. J. Gtr. E. Gtr. E. Bass Band.

134

Perc. J. Gtr. J. Gtr. E. Gtr. E. Bass Band.

136

Perc.

J. Gtr.

J. Gtr.

E. Gtr.

E. Bass

Band.

138

Perc.

J. Gtr.

J. Gtr.

E. Gtr.

E. Bass

Band.

139

Perc.

J. Gtr.

J. Gtr.

E. Gtr.

E. Bass

Band.

140

Perc.

J. Gtr.

J. Gtr.

E. Gtr.

E. Bass

Band.

141

Perc.

J. Gtr.

J. Gtr.

E. Gtr.

E. Bass

Band.

142

Perc.

J. Gtr.

J. Gtr.

E. Gtr.

E. Bass

Band.

143

Perc. J. Gtr. J. Gtr. E. Gtr. E. Bass Band.

144

Perc. J. Gtr. J. Gtr. E. Gtr. E. Bass Band.

145

Perc. J. Gtr. J. Gtr. E. Gtr. E. Bass Band.

146

Perc. J. Gtr. J. Gtr. E. Gtr. E. Bass Band.

147 65

Perc.

J. Gtr.

J. Gtr.

E. Gtr.

E. Bass

Band.

148

Perc.

J. Gtr.

J. Gtr.

E. Gtr.

E. Bass

Band.

149

Perc.

J. Gtr.

J. Gtr.

E. Gtr.

E. Bass

Band.

150

Perc.

J. Gtr.

J. Gtr.

E. Gtr.

E. Bass

Band.

151

Perc.

J. Gtr.

J. Gtr.

E. Gtr.

E. Bass

Band.

152

Perc.

J. Gtr.

J. Gtr.

E. Gtr.

E. Bass

Band.

153

Perc. *3* *3* *3* *3* *3* *6*

J. Gtr. *3* *3* *3* *3* *3*

J. Gtr. *3* *3*

E. Gtr.

E. Bass

Band. *3*

Fagner - Lembranca de um beijo

Percussion

♩ = 80,000000

3

6

8

10

12

14

16

18

20

22

V.S.

Percussion

Percussion

44

46

48

50

52

54

59

67

72

75

V.S.

Percussion

Percussion

V.S.

Percussion

$\text{♩} = 80,000000$

3

5

7

9

11

13

15

17

19

21

V.S.

Jazz Guitar

Jazz Guitar

65

68

70

72

74

76

78

80

81

83

V.S.

Jazz Guitar

Jazz Guitar

126

128

130

132

134

137

139

141

143

145

V.S.

8

Jazz Guitar

147

149

151

153

♩ = 80,000000

2 6 9 12 14 17 20 23 26 29

Jazz Guitar

V.S.

V.S.

6

Jazz Guitar

143

146

149

152

Fagner - Lembranca de um beijo

Electric Guitar

$\text{♩} = 80,000000$

2

9

15

21

27

33

39

45

51

56

V.S.

2

Electric Guitar

60

64

68

73

79

85

91

97

103

109

115

121

126

130

134

138

143

149

5-string Electric Bass

Fagner - Lembranca de um beijo

♩ = 80,000000

11

19

28

36

44

52

58

64

70

V.S.

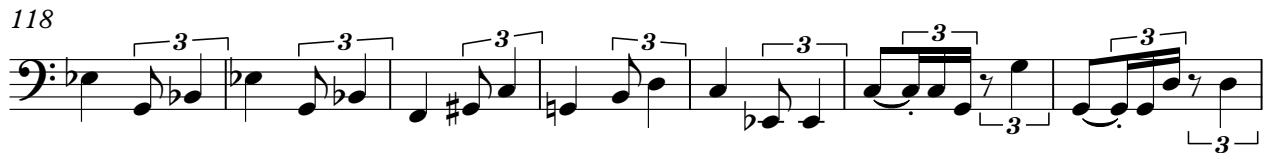
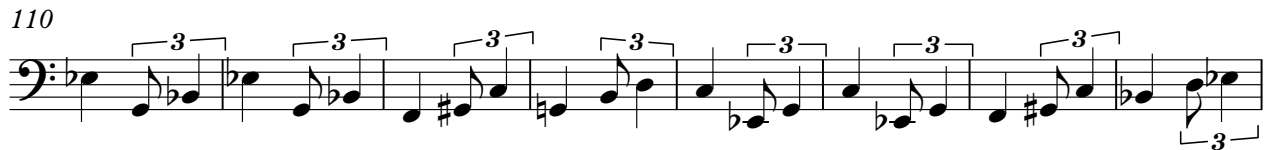
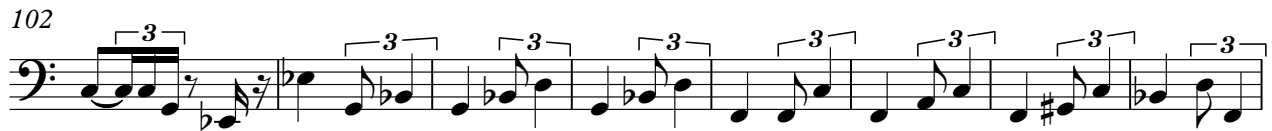

5-string Electric Bass

150

Bandoneon

Fagner - Lembranca de um beijo

♩ = 80,000000

2

6

10

14

17

22

27

31

V.S.

83

89

95

99

105

111

116

121

132

139

143

148

152
