

Thalia - Dicen por ahi

♩ = 82,000038

Percussion

Jazz Guitar

Jazz Guitar

Electric Guitar

5-string Fretless Electric Bass

Alto

Electric Piano

Reverse Cymbals

Pad 5 (Bowed)

FX 3 (Crystal)

FX 5 (Brightness)

Reservados todos los derechos. No Duplicar Ni Alquilar en la forma de MP3 o cualquier otra forma de copia o distribución sin el consentimiento escrito de los propietarios de los derechos de autor. Archivo de Karaoke MIDI con video o cine,

(C) Midicenter Producciones - www.pcmidicenter.com
(C) Midicenter Producciones - www.pcmidicenter.com

4

Perc.

J. Gtr.

E. Gtr.

E. Bass

E. Piano

Pad 5

6 Perc. J. Gtr. J. Gtr. E. Gtr. E. Bass A. E. Piano Pad 5 FX 3

8

Perc.

J. Gtr.

J. Gtr.

E. Gtr.

E. Bass

A.

E. Piano

Pad 5

FX 3

9

Sop. Sax.

Perc.

J. Gtr.

J. Gtr.

E. Gtr.

E. Bass

A.

E. Piano

Rev. Cym.

Pad 5

FX 3

FX 5

Di cen por a hh que me_he

11

Sop. Sax.

Perc.

E. Gtr.

E. Bass

E. Piano

FX 5

per di do quau sen cia nunca pu de re sis

15

Sop. Sax.

Perc.

E. Gtr.

E. Bass

E. Piano

FX 5

demi_al ma en con try_un lu gar pa ra vi vhr.

17

Sop. Sax.

Perc.

E. Gtr.

E. Bass

E. Piano

FX 3

FX 5

Di cen por a hn que ya no

19

Sop. Sax.

Perc.

J. Gtr.

E. Gtr.

E. Bass

E. Piano

FX 3

FX 5

duer mo que ne ma nez co sin dar tre gua a mi

21

Sop. Sax.

Perc.

J. Gtr.

E. Gtr.

E. Bass

E. Piano

FX 3

FX 5

pen sar y_es que no quie ro en contrar te en

23

Sop. Sax.

Perc.

E. Gtr.

E. Bass

E. Piano

FX 3

FX 5

mis sue cos en con trar te pa ra lue godes per

25

Sop. Sax.

Perc.

J. Gtr.

J. Gtr.

E. Gtr.

E. Bass

E. Piano

FX 3

FX 5

tar. Y que_im por ta lo que di cen por a

27

Sop. Sax.

Perc.

J. Gtr.

E. Gtr.

E. Bass

E. Piano

FX 3

FX 5

hh si lo di cen por queno sa ben de

29

Sop. Sax.

Perc.

J. Gtr.

J. Gtr.

E. Gtr.

E. Bass

E. Piano

FX 3

FX 5

ti y_es que creen que_ela mor es un mo

31

Sop. Sax.

Perc.

J. Gtr.

E. Gtr.

E. Bass

E. Piano

FX 3

FX 5

men to y no sa ben que enomen to es la

33

Sop. Sax.

Perc.

J. Gtr.

E. Gtr.

E. Bass

E. Piano

FX 3

FX 5

vi da pa ra mh Y que in por ta lo que di cen por a

35

Sop. Sax.

Perc.

J. Gtr.

J. Gtr.

E. Gtr.

E. Bass

A.

E. Piano

Pad 5

FX 3

FX 5

hh, en mh.

37

Perc.

J. Gtr.

J. Gtr.

E. Gtr.

E. Bass

A.

E. Piano

Pad 5

FX 3

39

Sop. Sax.

Perc.

J. Gtr.

J. Gtr.

E. Gtr.

E. Bass

A.

E. Piano

Rev. Cym.

Pad 5

FX 3

FX 5

D icen por a hn que paso_el

41

Sop. Sax.

Perc.

E. Gtr.

E. Bass

E. Piano

FX 5

tiem po con fe san do a mi som bra es te

43

Sop. Sax.

Perc.

E. Gtr.

E. Bass

E. Piano

FX 5

sen tir ya sa bra Dios que no me lome

45

Sop. Sax.

Perc.

E. Gtr.

E. Bass

E. Piano

FX 5

rez co es que no_ en tro_ quien hablar le

47

Sop. Sax.

Perc.

E. Gtr.

E. Bass

E. Piano

Pad 5

FX 3

FX 5

ya de ti Di cen por a hñ que ya

49

Sop. Sax.

Perc.

J. Gtr.

E. Gtr.

E. Bass

E. Piano

Pad 5

FX 3

FX 5

no sien to quedes pues de ti no hu bo na da

51

Sop. Sax.

Perc.

J. Gtr.

E. Gtr.

E. Bass

E. Piano

Pad 5

FX 3

FX 5

mōs y_es ver dad si go viva_enel re

53

Sop. Sax.

Perc.

E. Gtr.

E. Bass

E. Piano

Pad 5

FX 3

FX 5

cuer do vi vien duer ta den trøe_es ta rea li dad

55

Sop. Sax.

Perc.

J. Gtr.

J. Gtr.

E. Gtr.

E. Bass

E. Piano

Pad 5

FX 3

FX 5

Y que_im por ta lo que di cen por a

57

Sop. Sax.

Perc.

J. Gtr.

E. Gtr.

E. Bass

E. Piano

FX 3

FX 5

hh si lo di cen por queno sa ben de

59

Sop. Sax.

Perc.

J. Gtr.

J. Gtr.

E. Gtr.

E. Bass

E. Piano

FX 3

FX 5

ti y_es que creen que_ela mor es un mo

61

Sop. Sax.

Perc.

J. Gtr.

E. Gtr.

E. Bass

E. Piano

FX 3

FX 5

men to y no sa ben que enomen to es la

63

Sop. Sax.

Perc.

J. Gtr.

E. Gtr.

E. Bass

E. Piano

FX 3

FX 5

vi da pa ra mh Y que in por ta lo que di cen por a

65

Sop. Sax.

Perc.

J. Gtr.

E. Gtr.

E. Bass

E. Piano

FX 3

FX 5

hh, lo que dicen de mh, lo que dicen de

67

Sop. Sax.

Perc.

J. Gtr.

E. Gtr.

E. Bass

E. Piano

FX 3

FX 5

ti Y que_ impor ta el mundo_ eme ro si

69

Sop. Sax.

Perc.

E. Gtr.

E. Bass

E. Piano

Pad 5

FX 5

тЪ,

si tino_es tōs

72

Sop. Sax.

Perc.

J. Gtr.

E. Gtr.

E. Bass

E. Piano

Pad 5

FX 5

a quh,

74

Sop. Sax.

Perc.

J. Gtr.

E. Gtr.

E. Bass

E. Piano

Pad 5

FX 5

si tь no_es

75

Sop. Sax.

Perc.

J. Gtr.

J. Gtr.

E. Gtr.

E. Bass

A.

E. Piano

Pad 5

FX 3

FX 5

tōs

a

quh.

77

Sop. Sax.

Perc.

J. Gtr.

J. Gtr.

E. Gtr.

E. Bass

A.

E. Piano

Pad 5

FX 3

78

Perc.

J. Gtr.

J. Gtr.

E. Gtr.

E. Bass

A.

E. Piano

Rev. Cym.

Pad 5

FX 3

E. Gtr.

80

E. Bass

E. Piano

Soprano Saxophone Thalia - Dicen por ahi

♩ = 82,000038

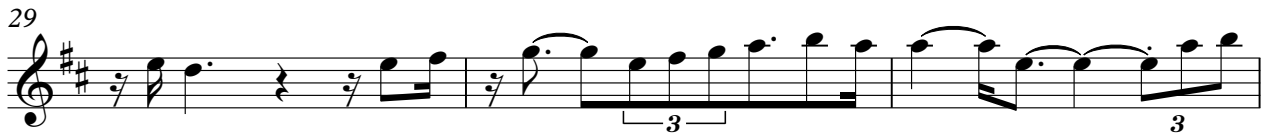

(C) Midicenter Producciones - www.pcmidicenter.com
(C) Midicenter Producciones - www.pcmidicenter.com

Percussion

Thalia - Dicen por ahi

♩ = 82,000038

(C) Midicenter Producciones - www.pcmidicenter.com
(C) Midicenter Producciones - www.pcmidicenter.com

V.S.

Percussion

3

76

78

♩ = 82,000038

60

62

66

73

76

78

♩ = 82,000038

5

9

10 3

25

2

31

5

39

10 3

55

2

61

14

77

5

Electric Guitar Thalia - Dicen por ahi

♩ = 82,000038

6

10

13

16

19

22

26

30

34

(C) Midicenter Producciones - www.pcmidicenter.com
(C) Midicenter Producciones - www.pcmidicenter.com

V.S.

Electric Guitar

3

74

78

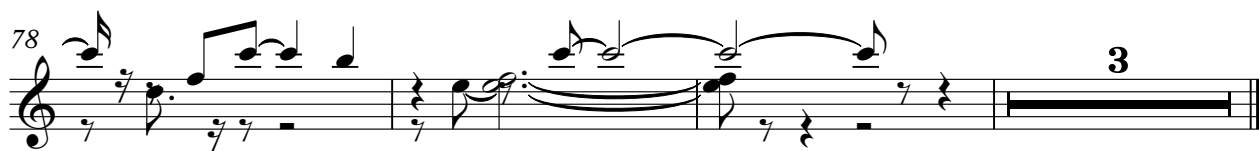

Thalia - Dicen por ahi
5-string Fretless Electric Bass

♩ = 82,000038

7

13

18

23

28

33

39

44

49

(C) Midicenter Producciones - www.pcmidicenter.com
(C) Midicenter Producciones - www.pcmidicenter.com

V.S.

54

59

64

69

75

79

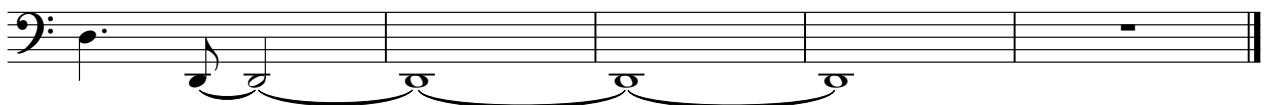

Alto

Thalia - Dicen por ahi

♩ = 82,000038

5

8 26

36

39 35

76

78 5

(C) Midicenter Producciones - www.pcmidicenter.com
(C) Midicenter Producciones - www.pcmidicenter.com

Electric Piano Thalia - Dicen por ahi

♩ = 82,000038

8

13

18

23

28

32

38

43

48

53

58

62

67

74

79

Pad 5 (Bowed)

Thalia - Dicen por ahi

♩ = 82,000038

8 26

39 8

53 15

73

77 5

(C) Midicenter Producciones - www.pcmidicenter.com
(C) Midicenter Producciones - www.pcmidicenter.com

♩ = 82,000038

5

9

8

20

24

28

32

2

37

39

8

48

52

56

60

66

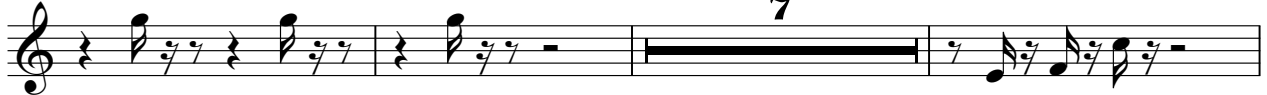

76

78

FX 5 (Brightness) Thalia - Dicen por ahi

♩ = 82,000038

Advertencia: Este archivo de música es propiedad intelectual en la forma de una obra de arte. No se permite su uso para fines comerciales. Reservados todos los derechos. No Duplicar. No Alquilar.

Dicen que he perdido tu amor y que no volverás a ser el mismo

15

de la noche y un lugar donde yo duermo que a nadie le importa y que yo me acuerdo

23

misos con tanta esperanza. ¿Imaginas cómo se siente cuando te dicen que

30

creo en ese momento yo sé que me va a pasar algo, en mi.

39

Dicen que el tiempo cura todo y que yo ya sé que me va a pasar algo

46

no puedo dejar de decirte que yo sé que me va a pasar algo y que yo sé que me va a pasar algo

53

cualquier momento que yo sé que me va a pasar algo y que yo sé que me va a pasar algo

60

creo en ese momento yo sé que me va a pasar algo, cuando me dicen que yo sé que me va a pasar algo

67

ti que por tu amor yo sé que me va a pasar algo, si tú me lo dices

72

a quien si no es así a quien.

(C) Midicenter Producciones - www.pcmidicenter.com

(C) Midicenter Producciones - www.pcmidicenter.com