

Fairground Attraction - Perfect

♩ = 200,000000 ♩ = 135,005295

Percussion

Jazz Guitar

Jazz Guitar

Jazz Guitar

Electric Guitar

Kora

Acoustic Bass

Synth Voice

0138PERF

FX 5 (Brightness)

6

Perc.

J. Gtr.

A. Bass

Syn. Voice

9

Perc. J. Gtr. A. Bass Syn. Voice

12

Perc. J. Gtr. A. Bass Syn. Voice

3

15

Perc. J. Gtr. A. Bass Syn. Voice

18

Perc.

J. Gtr.

Kora

A. Bass

Syn. Voice

FX 5

21

Perc.

Kora

A. Bass

Syn. Voice

FX 5

24

Perc.

Kora

A. Bass

Syn. Voice

FX 5

27

Perc.

Kora

A. Bass

Syn. Voice

FX 5

30

Perc.

E. Gtr.

Kora

A. Bass

Syn. Voice

FX 5

33

Perc.

E. Gtr.

Kora

A. Bass

Syn. Voice

FX 5

36

Perc.

J. Gtr.

Kora

A. Bass

Syn. Voice

FX 5

39

Perc. J. Gtr. A. Bass Syn. Voice

42

Perc. J. Gtr. A. Bass Syn. Voice

45

Perc. J. Gtr. A. Bass Syn. Voice

48

Perc.

J. Gtr.

A. Bass

Syn. Voice

51

Perc.

J. Gtr.

Kora

A. Bass

Syn. Voice

FX 5

54

Perc.

Kora

A. Bass

Syn. Voice

FX 5

57

Perc.

Kora

A. Bass

Syn. Voice

FX 5

60

Perc.

Kora

A. Bass

Syn. Voice

FX 5

63

Perc.

E. Gtr.

Kora

A. Bass

Syn. Voice

FX 5

67

Perc.

J. Gtr.

J. Gtr.

Kora

A. Bass

Syn. Voice

FX 5

70

Perc.

J. Gtr.

J. Gtr.

Kora

A. Bass

73

Perc. J. Gtr. J. Gtr. Kora A. Bass

76

Perc. J. Gtr. J. Gtr. Kora A. Bass

79

Perc. J. Gtr. J. Gtr. Kora A. Bass

82

Perc.

J. Gtr.

J. Gtr.

Kora

A. Bass

Syn. Voice

85

Perc.

A. Bass

Syn. Voice

FX 5

88

Perc.

A. Bass

Syn. Voice

FX 5

91

94

97

100

Perc. Kora A. Bass Syn. Voice FX 5

103

Perc. Kora A. Bass Syn. Voice FX 5

105

Perc. Kora A. Bass Syn. Voice FX 5

107

109

112

115

118

121

16

123
Perc. $\text{♩} = 132,006805$ $\text{♩} = 128,000000$ $\text{♩} = 124,0025000000$ $\text{♩} = 78,000076$

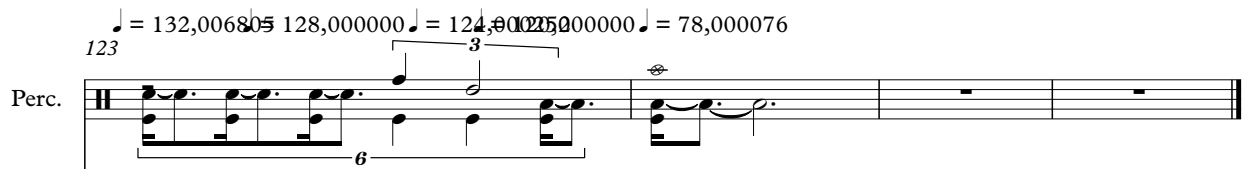

Kora $\text{♩} = 132,006805$ $\text{♩} = 128,000000$ $\text{♩} = 124,0025000000$ $\text{♩} = 78,000076$

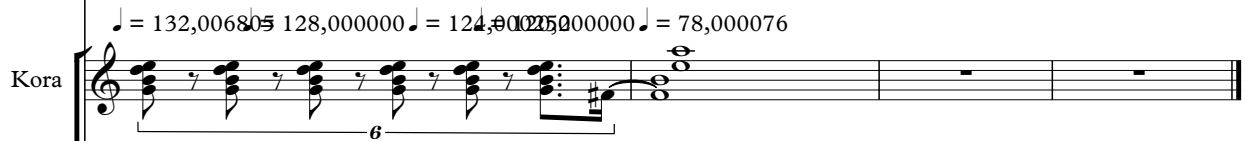

A. Bass

Syn. Voice

FX 5 $\text{♩} = 132,006805$ $\text{♩} = 128,000000$ $\text{♩} = 124,0025000000$ $\text{♩} = 78,000076$

Percussion

Fairground Attraction - Perfect

♩ = 200,000000 ♩ = 135,005295

4/4

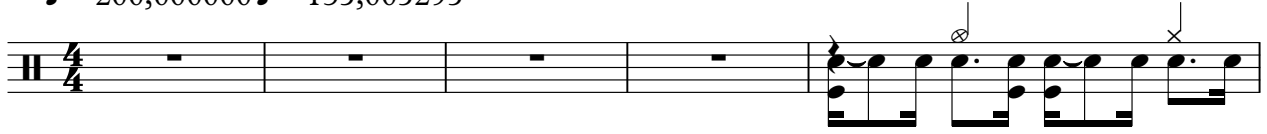

6

8

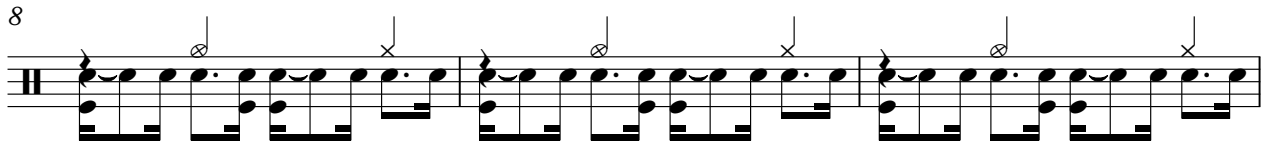

11

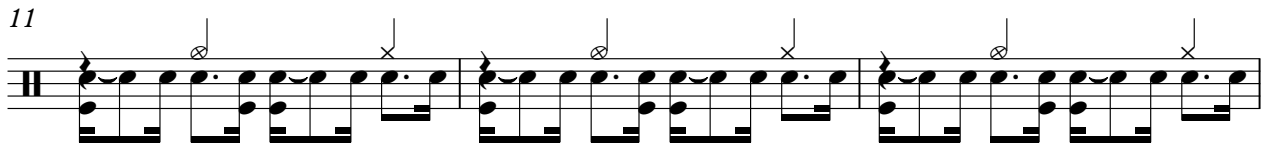

14

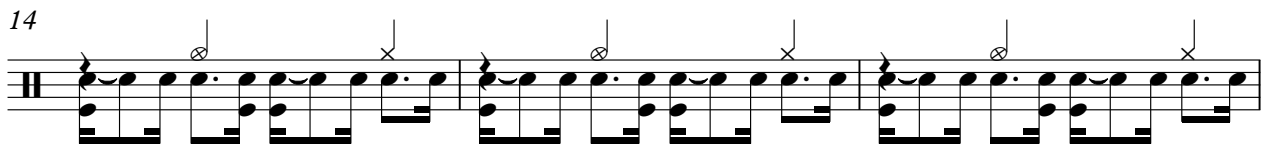

17

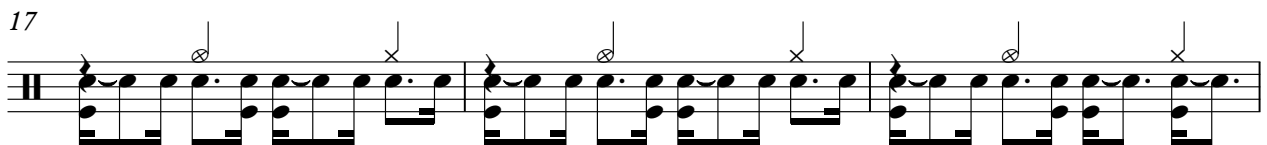

20

23

26

29

V.S.

33

6

36

39

42

45

48

51

54

57

60

63

67

70

72

74

76

78

80

82

85

V.S.

87

89

91

93

95

97

99

102

104

106

108

110

114

117

119

122

125

♩ = 200,000000 ♩ = 135,005295

7

11

15

19 **17**

39

43

47

51 **71** ♩ = 132,000000

125 **2**

♩ = 200,000000 ♯ = 135,005295

♩ = 200,000000 ♪ = 135,005295

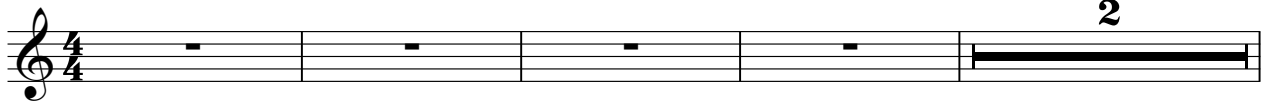

7

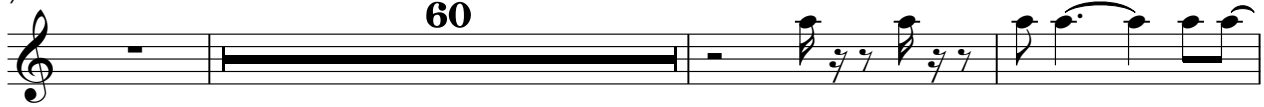

70

75

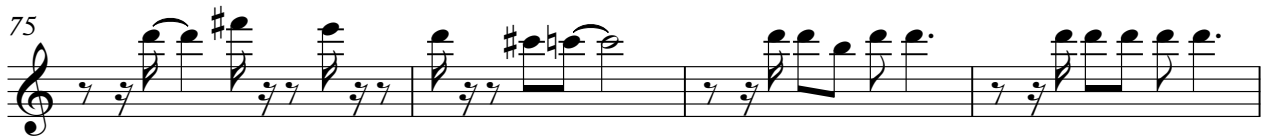

79

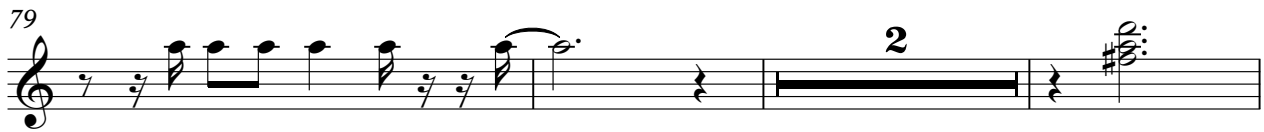

84

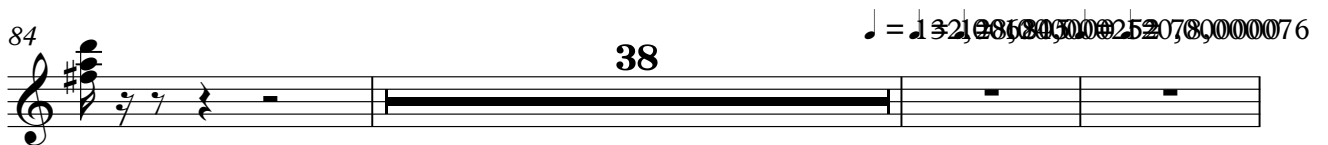

125

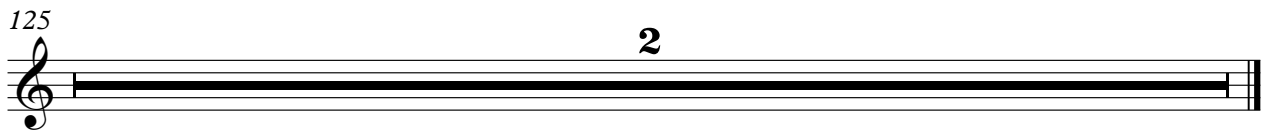

Electric Guitar

Fairground Attraction - Perfect

♪ = 200,000000 ♪ = 135,005295

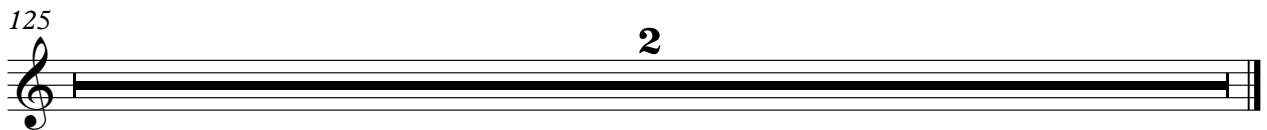
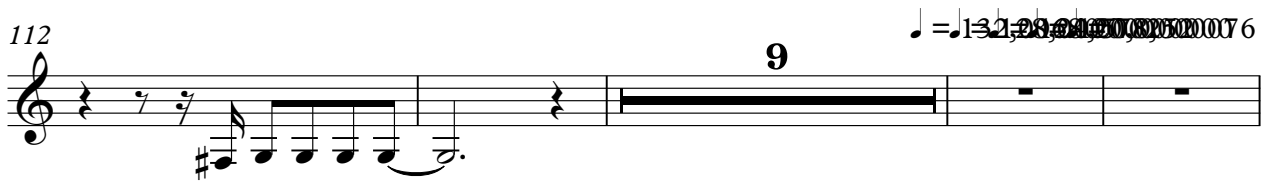
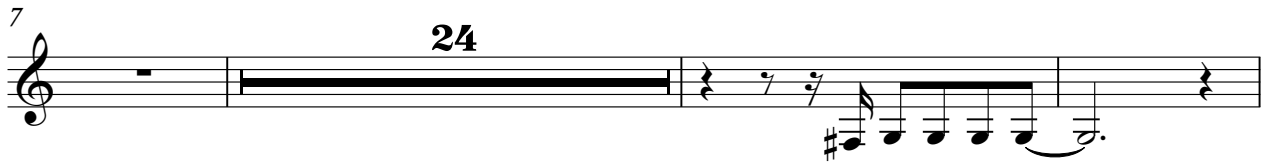
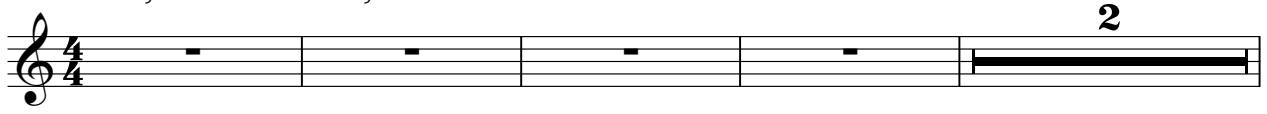

Fairground Attraction - Perfect

Kora

♩ = 200,000000 ♩ = 135,005295

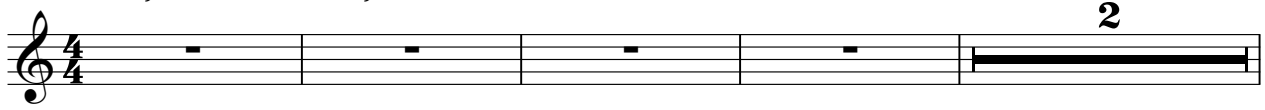

51

55

58

61

65

68

71

74

77

80

83 14

100

103

106

109

113

116

119

122

$\text{♩} = 132,006805 = 128,000000252 = 120,078000076$

125

2

Fairground Attraction - Perfect

Acoustic Bass

♩ = 200,000000 ♩ = 135,005295

7

12

17

22

28

34

39

44

49

V.S.

54

60

66

71

76

82

88

94

100

106

112

118

122

$\text{♩} = 132,000000$ $\text{♩} = 120,000000$ $\text{♩} = 78,000076$

Fairground Attraction - Perfect

Synth Voice

♩ = 200,000000 ♩ = 135,005295
0138PERF

5

8

13

18

23

28

32

36

40

V.S.

44

49

54

59

63

67

86

90

94

99

104

109

113

118

121

$\text{♩} = 132, \text{♩} = 168, \text{♩} = 216, \text{♩} = 270, \text{♩} = 324, \text{♩} = 378, \text{♩} = 432, \text{♩} = 486, \text{♩} = 540, \text{♩} = 594, \text{♩} = 648, \text{♩} = 702, \text{♩} = 756$

125

2

FX 5 (Brightness)

Fairground Attraction - Perfect

♩ = 200,000000 ♩ = 135,005295

2

7 12 6

24 6

31 6

37 15 6

57 6

64 6 16

85

93

100 6

FX 5 (Brightness)

105

112

119

♩ = 132,0063000002#4008,0000006

125

2