

Fairport Convention - Red And Gold

♩ = 200,000000 ♩ = 95,003151  
0297\_RED

Panpipes

Percussion

Jazz Guitar

Electric Guitar

5-string Electric Bass

Alto

Electric Piano

Pad 1 (New Age)

FX 8 (Sci-fi)

Violin

Violoncello

7

Pan.

Perc.

J. Gtr.

E. Bass

Pad 1

FX 8

11

Pan.

Perc.

J. Gtr.

E. Bass

FX 8

15

Pan.

J. Gtr.

20

Pan.

J. Gtr.

25

Pan.

J. Gtr.

30

Pan.

J. Gtr.

35

Pan.

J. Gtr.

40

Pan.

J. Gtr.

45

Pan.

Perc.

J. Gtr.

E. Bass

A.

FX 8

49

Pan.

Perc.

J. Gtr.

E. Bass

A.

E. Piano

Pad 1

FX 8

53

Pan.

Perc.

J. Gtr.

E. Bass

A.

E. Piano

FX 8

57

Pan.

Perc.

J. Gtr.

E. Bass

A.

E. Piano

FX 8

61

Pan.

Perc.

J. Gtr.

E. Bass

A.

E. Piano

FX 8

66

Pan.

Perc.

J. Gtr.  
A  
B

E. Bass

70

Pan.

Perc.

J. Gtr.

E. Bass

A.

FX 8

Vln.

74

Pan.

Perc.

J. Gtr.

E. Bass

A.

E. Piano

Pad 1

FX 8

Vln.

78

Pan.

Perc.

J. Gtr.

E. Bass

A.

E. Piano

FX 8

Vln.

82

Pan.

Perc.

J. Gtr.

E. Bass

TAB

86

Pan.

Perc.

J. Gtr.

E. Gtr.

E. Bass

A.

Pad 1

FX 8

TAB

90

Pan.

Perc.

J. Gtr.

E. Gtr.

E. Bass

A.

E. Piano

Pad 1

FX 8

2 0 2 0 0 2 2 0 4 4 5 4 2 5 5 5

95

Pan.

Perc.

J. Gtr.

E. Gtr.

E. Bass

A.

E. Piano

Pad 1

FX 8

Vln.

99

Perc.

J. Gtr.

E. Bass

FX 8

Vln.

103

Pan.

Perc.

J. Gtr.

E. Bass

FX 8

Vln.

107

Pan.

Perc.

J. Gtr.

112

Pan.

Perc.

J. Gtr.

Vln.

Vc.

116

Pan.

J. Gtr.

Vln.

Vc.

120

Pan.

Perc.

J. Gtr.

E. Bass

FX 8

Vln.

Vc.

124

Pan.

Perc.

J. Gtr.

E. Bass

E. Piano

FX 8

128

Pan.

Perc.

J. Gtr.

E. Bass

E. Piano

Pad 1

FX 8

132

Pan.

Perc.

J. Gtr.

E. Bass

FX 8

Vc.

137

Pan.

J. Gtr.

Vc.

141

146

# Fairport Convention - Red And Gold

Panpipes

♩ = 200,000000    ♩ = 95,003151  
0297\_RED

V.S.

Panpipes

44

49

54

59

63

67

72

77

81

85

90

95

10

108

112

116

120

125

130

134

138

V.S.

# Panpipes

143

148

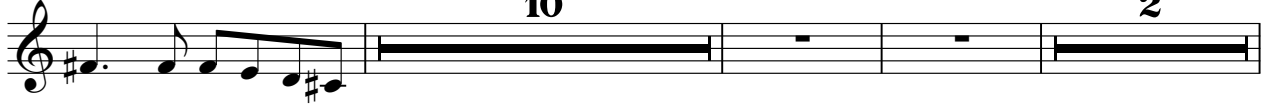

163

# Fairport Convention - Red And Gold

## Percussion

♩ = 200,000000 ♪ = 95,003151

5

7

10

14

32

48

51

54

58

62

V.S.

Percussion

66

70

73

76

79

83

87

91

95

98

101

106

112

123

126

130

141

145

149

152

4

Percussion

156

159

163

2

# Fairport Convention - Red And Gold

## Jazz Guitar

♩ = 200,000000 ♩ = 95,003151

D  
T A  
A G  
B D  
B A  
D

6

**2**

11

15

18

21

24

27

30

33

V.S.

2  
36

# Jazz Guitar

39

42

45

53

56

59

62

65

68

76

76

Exercise 76: A three-measure guitar tab. Measure 1: T (0), A (4), B (4). Measure 2: T (0, 2, 0, 2, 2, 0), A (4, 4, 4), B (5, 5, 5). Measure 3: T (0, 4, 0, 2, 4, 4, 2, 0), A (0, 7, 4, 7, 4, 4), B (7, 0, 0, 0, 4, 2). A question mark is located below the B string in the third measure.

79

79

Exercise 79: A three-measure guitar tab. Measure 1: T (0, 0, 2, 0, 0, 0, 2, 0), A (4, 4), B (4, 4). Measure 2: T (0, 0, 0, 0), A (0, 4, 4, 0), B (5, 5). Measure 3: T (0, 5, 2, 4, 2, 0), A (0, 0, 0, 0), B (7, 2, 0, 0, 0).

82

82

Exercise 82: A three-measure guitar tab. Measure 1: T (2, 0, 0, 4, 0), A (0, 4, 4), B (4, 4, 4, 4, 5, 5). Measure 2: T (0, 4, 0), A (0, 2, 2, 2, 2), B (0, 0, 0, 0, 0). Measure 3: T (0, 0, 0, 0, 0, 2, 2), A (0, 6, 4, 4, 0), B (0, 0, 4, 7, 5, 5, 5). A question mark is located below the B string in the third measure.

85

85

Exercise 85: A three-measure guitar tab. Measure 1: T (4, 2, 0, 0, 0), A (2, 0, 0, 0), B (0, 0, 0, 4, 4, 4, 5). Measure 2: T (0, 0, 4, 0, 2), A (4, 0, 4, 4, 0), B (0, 4, 0, 0, 0). Measure 3: T (0, 0, 0, 0, 0, 0, 0), A (0, 0, 4, 4, 4), B (0, 0, 0, 0, 4).

88

88

Exercise 88: A three-measure guitar tab. Measure 1: T (5), A (5), B (5). Measure 2: T (0, 2, 0, 0, 2, 2, 0), A (4, 4, 4), B (5, 5, 5). Measure 3: T (0, 4, 0, 2, 4, 4, 2, 0), A (0, 7, 4, 7, 4, 4), B (7, 0, 0, 0, 4, 2). A question mark is located below the B string in the third measure.

96

96

Exercise 96: A three-measure guitar tab. Measure 1: T (5), A (5), B (5). Measure 2: T (4, 0, 0, 2, 2, 0), A (4, 4, 4), B (5, 5, 5). Measure 3: T (0, 4, 0, 2, 4, 4, 2, 0), A (0, 7, 4, 7, 4, 4), B (7, 0, 0, 0, 4, 2). A question mark is located below the B string in the third measure.

104

104

Exercise 104: A three-measure guitar tab. Measure 1: T (0, 2, 0, 0, 2, 0), A (4, 4), B (4, 4). Measure 2: T (0, 0, 2, 0, 0), A (0, 4, 4, 0), B (5, 5). Measure 3: T (0, 0, 0, 0, 0, 5, 2, 4, 2, 0), A (0, 0, 0, 0, 0, 2, 7, 2, 0, 0, 0), B (0, 0, 0, 0, 0, 7, 0, 0, 0, 0).

108

108

Exercise 108: A three-measure guitar tab. Measure 1: T (2, 0, 0, 0, 4, 2, 0), A (0, 0, 0, 4), B (4, 4, 4, 4, 5, 5, 5, 5, 5). Measure 2: T (0, 4, 0), A (4, 2, 2, 2), B (5, 0, 0, 0, 0, 0, 0). Measure 3: T (0, 0, 0, 4, 0, 2, 4), A (0, 0, 0, 4), B (4, 5, 5, 5, 5, 5, 7).

111

111

Exercise 111: A three-measure guitar tab. Measure 1: T (4, 2, 2, 0, 0, 0), A (2, 0, 0, 0), B (0, 0, 0, 0, 4, 4, 4, 4). Measure 2: T (0, 0, 2, 4, 0, 2), A (0, 0, 4), B (5, 5, 5, 5, 5, 0, 0). Measure 3: T (0, 0, 0, 0, 0, 0, 0), A (0, 0, 4, 4, 4), B (0, 0, 0, 0).

114

114

Exercise 114: A three-measure guitar tab. Measure 1: T (0, 0, 0, 0, 0, 0), A (4, 4, 0, 0, 0, 0), B (5, 5). Measure 2: T (0, 5, 2, 4, 2, 0), A (2, 7, 2, 0, 0, 0), B (7, 0, 0, 0, 0). Measure 3: T (2, 0, 0, 0, 0, 0), A (0, 0, 4, 2, 0, 0, 0), B (4, 4, 4, 4, 5, 5, 5, 5, 5).

V.S.

117

120

128

132

136

139

147

155

157

♩ = 2 3, 8 0 0 6 2 6 7 8 5 8 0 8 8 0 0 0 2 3 5 7, 10 0 8 4 0 0 0 0

Electric Guitar

Fairport Convention - Red And Gold

♩ = 200,000000 ♩ = 95,003151

6

7 **81**

92

95 **45**

142

148

10 **2**

163

2

5-string Electric Bass

Fairport Convention - Red And Gold

♩ = 200,000000 ♩ = 95,003151

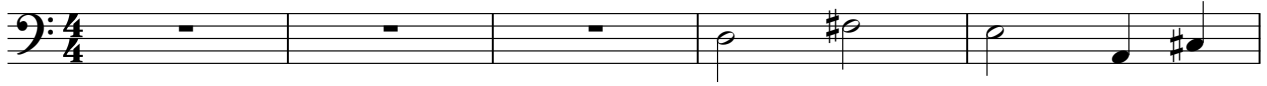

V.S.

94

100

106

127

141

145

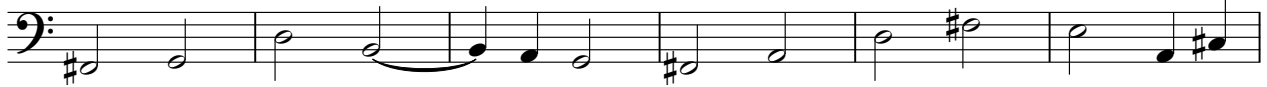

151

157

♩ = 93,089,1082,6785,080,080,097,0,025,100,008400

163

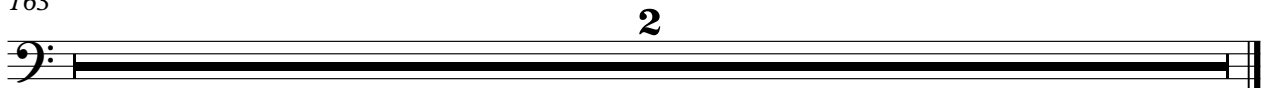

2

# Fairport Convention - Red And Gold

Alto

♩ = 200,000000 ♩ = 95,003151

6 **39**

50 **8** **16**

71

78 **8**

92 **45**

142

148 **9** **2**

163 **2**

Electric Piano

Fairport Convention - Red And Gold

♩ = 200,000000 ♩ = 95,003151

6

44

44

55

21

21

80

13

13

97

30

129

14

14

146

4

4

155

93, 89, 85, 80, 75, 70, 65, 60, 55, 50, 45, 40, 35, 30, 25, 20, 15, 10, 00

2

2

163

2

Pad 1 (New Age)

Fairport Convention - Red And Gold

♩ = 200,000000 ♩ = 95,003151

6 40

50 23 13

89

95 31

130 12

147

150 9 2

163 2

♩ = 200,000000    ♩ = 95,003151

5

11 **32**

46

52 **16**

71

77 **8**

88

95

99

103

16

122

128

133

8

147

151

156

FX 8 (Sci-fi)

159 ♩ = 93,0089,8326785,0082,8200076,0073,5014070,0062,3700124,000000

163

2

Violin

Fairport Convention - Red And Gold

♩ = 200,000000 ♪ = 95,003151

2

Violin

149

153

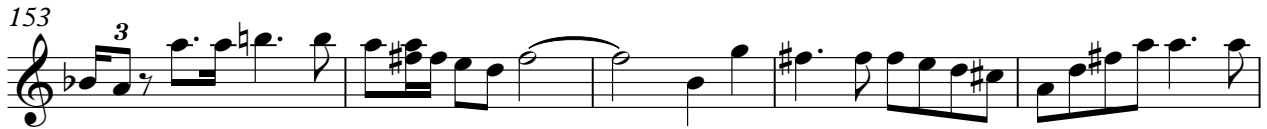

158

♩ = 93,0#8D,3026785,0#8D,200#06,0#8D,0257,01208,100000

163

2

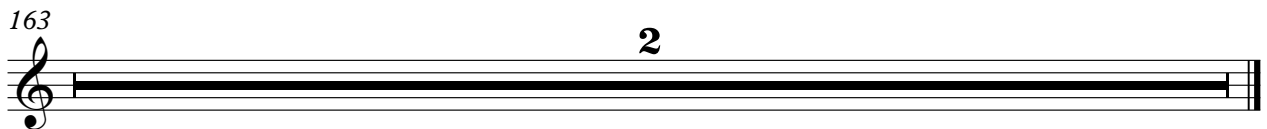

Violoncello

Fairport Convention - Red And Gold

♩ = 200,000000 ♪ = 95,003151

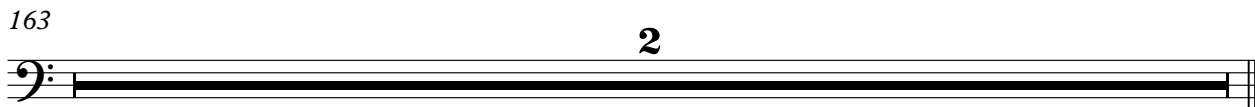
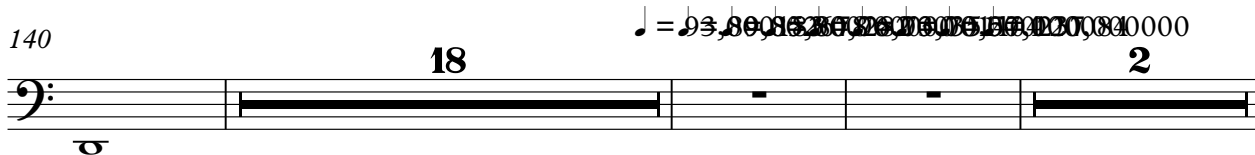
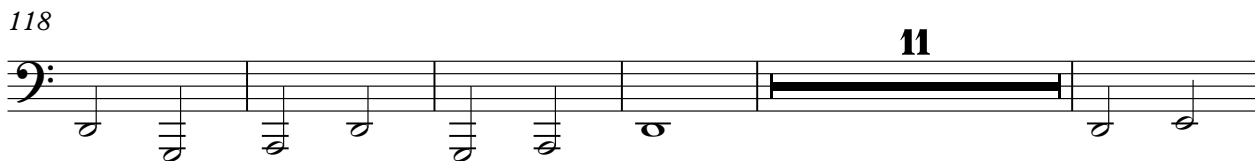

[No instrument (barlines shown)] Fairport Convention - Red And Gold

♩ = 200,000000 ♩ = 95,003151

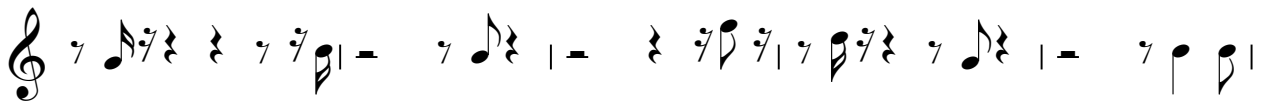
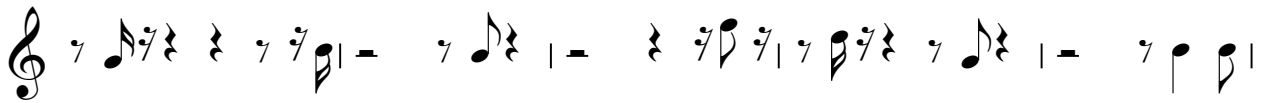
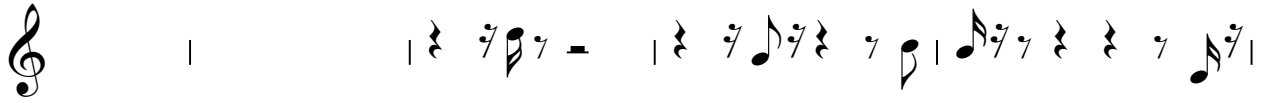

