

Fairport Convention - The Wounded Whale

♩ = 200,000000 ♩ = 72,000290
0290WHLE

Panpipes

Percussion

Jazz Guitar

Electric Guitar

Electric Guitar

Electric Guitar

Kora

5-string Electric Bass

Electric Piano

Synth Strings

Synth Strings

Viola

Contrabass

Seashore

9

Pan.

Cb.

14

Pan.

Perc.

E. Gtr.

E. Bass

Cb.

18

Pan.

Perc.

E. Bass

Cb.

22

25

35

Pan.

Perc.

J. Gtr.

E. Gtr.

Kora

E. Bass

Cb.

38

Pan.

Perc.

E. Gtr.

E. Bass

Cb.

42

Pan.

Perc.

E. Gtr.

E. Bass

E. Pno.

Cb.

45

Pan.

Perc.

E. Gtr.

E. Bass

E. Pno.

47

Pan. Perc. E. Gtr. E. Bass E. Pno.

50

Pan. Perc. E. Gtr. E. Bass E. Pno.

53

Pan. Perc. E. Gtr. E. Bass E. Pno.

56

Pan.

Perc.

E. Gtr.

E. Gtr.

E. Bass

E. Pno.

59

Pan.

Perc.

J. Gtr.

E. Gtr.

E. Gtr.

E. Bass

E. Pno.

Syn. Str.

Cb.

61

Pan.

Perc.

J. Gtr.

E. Gtr.

Syn. Str.

Vla.

Cb.

Seash.

63

Pan.

J. Gtr.

Syn. Str.

Vla.

Cb.

Seash.

65

Pan.

J. Gtr.

Syn. Str.

Vla.

Cb.

67

Pan.

J. Gtr.

Syn. Str.

Syn. Str.

Vla.

Cb.

Seash.

70

J. Gtr.

Syn. Str.

Syn. Str.

Vla.

Cb.

Seash.

75

Syn. Str.

Syn. Str.

Cb.

Seash.

82

Pan.

Perc.

Kora

E. Bass

Syn. Str.

Syn. Str.

Cb.

Seash.

87

Pan.

Perc.

Kora

E. Bass

Cb.

91

Pan. Perc. E. Gtr. Kora E. Bass Syn. Str. Cb.

95

Pan. Perc. E. Gtr. E. Bass Cb.

98

Pan. Perc. E. Gtr. E. Bass Cb.

102

Pan.
Perc.
E. Gtr.
E. Bass
Vla.
Cb.

106

Pan.
Perc.
E. Gtr.
E. Bass
Vla.
Cb.

109

Pan. Perc. E. Gtr. E. Bass Syn. Str. Syn. Str. Vla. Cb.

111

Perc. E. Gtr. E. Gtr. E. Bass Syn. Str. Syn. Str. Vla. Cb.

115

119

122 17

Perc.

E. Gtr.

E. Bass

Syn. Str.

Syn. Str.

Cb.

125

Perc.

E. Gtr.

E. Bass

Syn. Str.

Syn. Str.

Cb.

127

E. Bass

Cb.

Panpipes

Fairport Convention - The Wounded Whale

♩ = 200,000000
0290WHLE 2

♩ = 72,000290

2

7

11

15

19

23

28

32

36

40

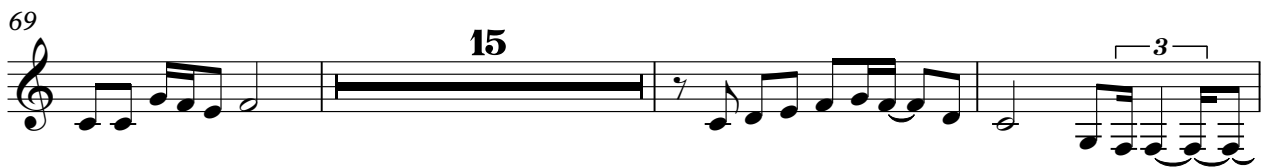

Fairport Convention - The Wounded Whale

Percussion

♩ = 200,000000 ♩ = 72,000290

2 2

7 7

17

21

26 10

39

43 3

46 3

49

53 6

V.S.

Percussion

56

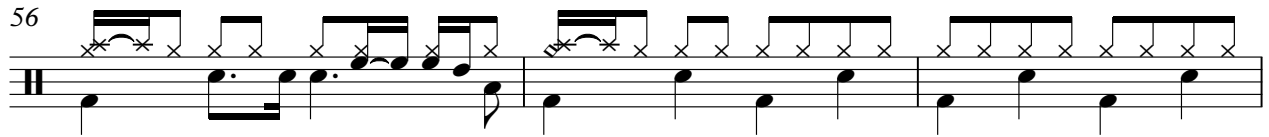

59

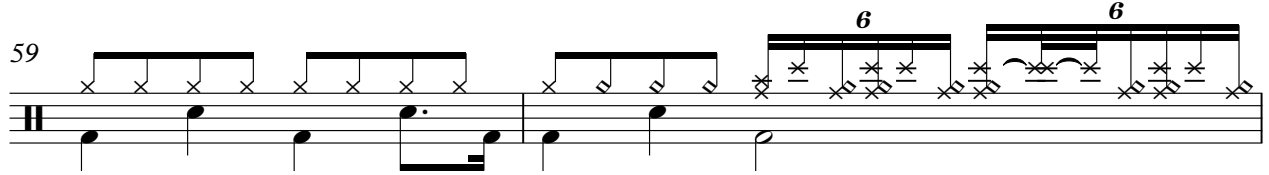

61

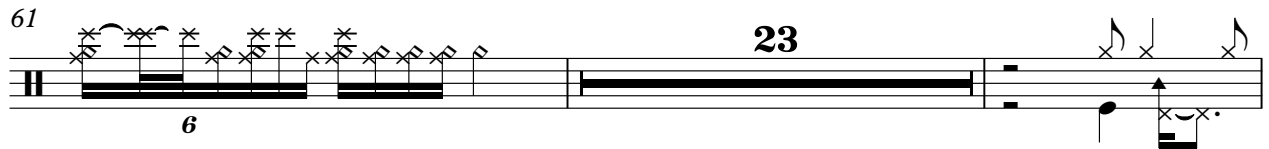

86

89

92

95

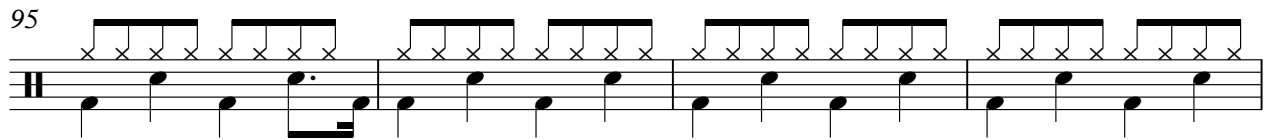

99

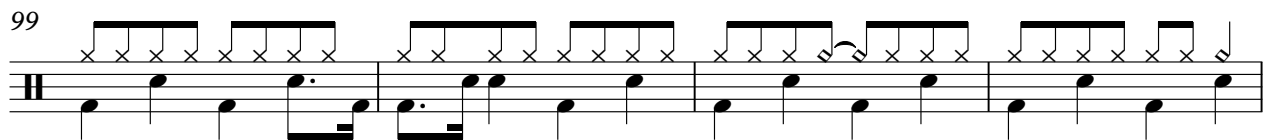

103

107

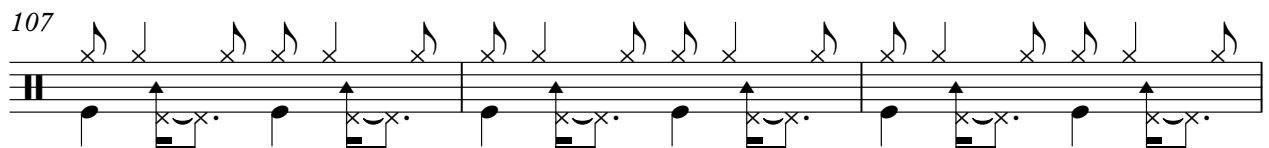

110 Percussion 6 3

111 6 3 2

116

120

123 3

126 6 6 2

129 2

♩ = 200,000000 ♩ = 72,000290

2

7 16

27

32

37 22

62

64

66

68

70 58

2

Jazz Guitar

129

Electric Guitar

Fairport Convention - The Wounded Whale

♩ = 200,000000 ♩ = 72,000290

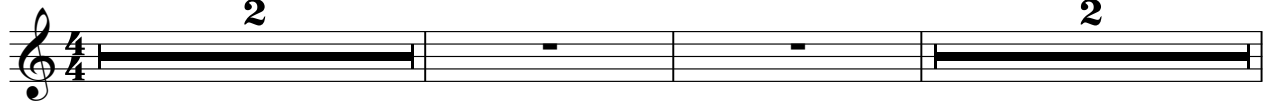

7 106

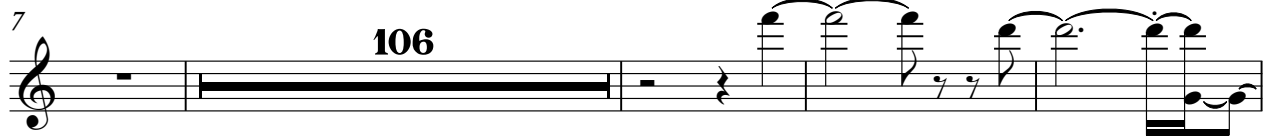

117

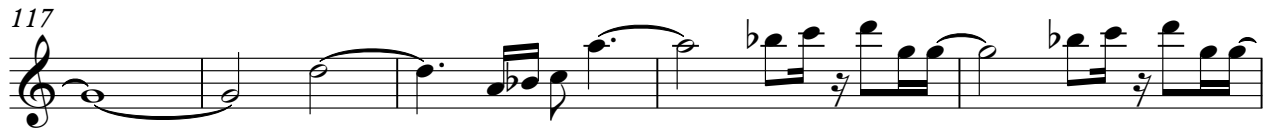

122

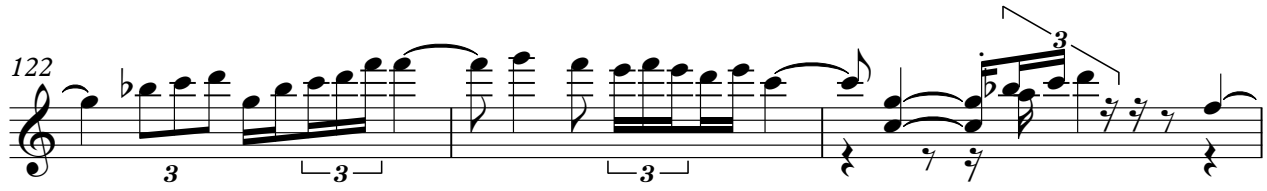

125

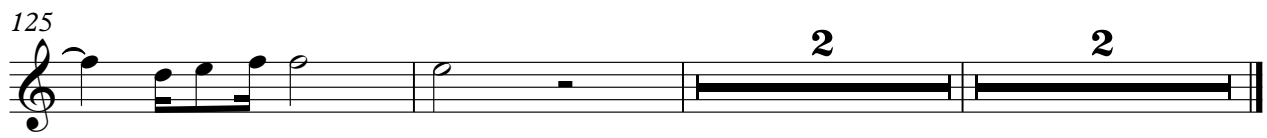

94

98

101

106

110

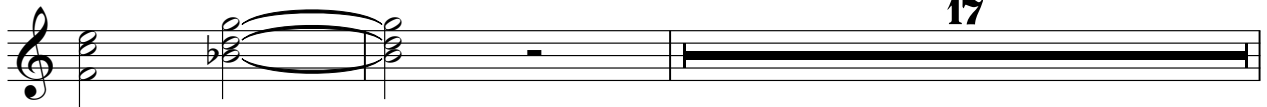

129

♩ = 200,000000 ♩ = 72,000290

2

7

16

25

27

29

31

33

35

38

47

89

36

2

Kora

129

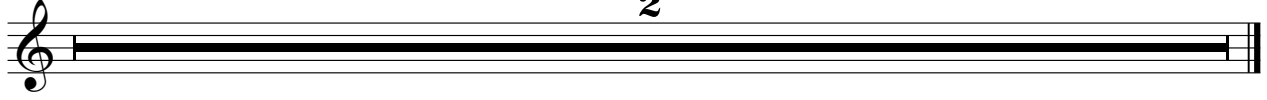

2

5-string Electric Bass

Fairport Convention - The Wounded Whale

♩ = 200,000000 ♩ = 72,000290

2

7

17

23

12

3

40

45

49

53

57

59

24

85

91

97

103

109

116

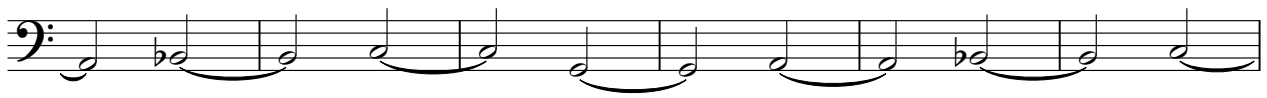

122

129

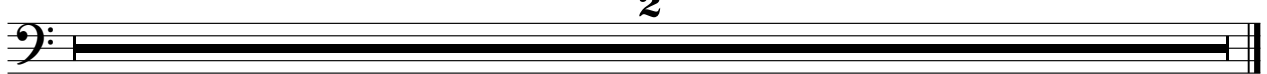

Electric Piano

Fairport Convention - The Wounded Whale

♩ = 200,000000 ♩ = 72,000290

2

2

7

35

35

44

46

49

53

57

3

V.S.

2

Electric Piano

60 **68**

129 **2**

Synth Strings

Fairport Convention - The Wounded Whale

♩ = 200,000000 ♩ = 72,000290

2

7

52

64

71

78

85

24

114

121

129

2

2

Synth Strings

Fairport Convention - The Wounded Whale

♩ = 200,000000 ♩ = 72,000290

2

7

61

73

80

6

92

15

112

119

124

2

129

2

Viola

Fairport Convention - The Wounded Whale

$\text{♩} = 200,000000$ $\text{♩} = 72,000290$

2 **2**

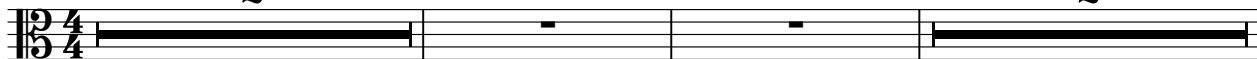

7

54

66

71

32

107

111

17 **2**

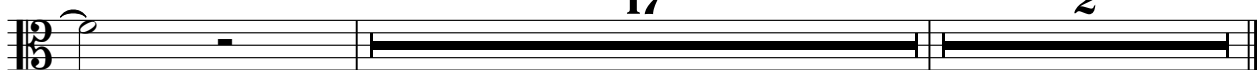

Fairport Convention - The Wounded Whale

Contrabass

♩ = 200,000000

♩ = 72,000290

2

7

13

20

27

34

40

Contrabass

118

Contrabass

123

129

2

Seashore

Fairport Convention - The Wounded Whale

♩ = 200,000000 ♩ = 72,000290

4/4 2

7

53

5

69

75

4

2

84

42

129

2

