

# Fait No More - Easy

♩ = 177,000031

Lead voice

piano

3

piano

5

piano

piano

8

drums

piano

piano

bass

bass

9  $\text{♩} = 180,000183$

11

12

drums

Lead voice

Lead voice

piano

piano

bass

bass

14

drums

Lead voice

Lead voice

piano

piano

bass

bass

16 ♩ = 184,000534

18

drums

Lead voice

Lead voice

piano

piano

bass

bass

20

21

23

drums

Lead voice

Lead voice

piano

piano

bass

bass

25 ♩ = 184,000534

27 13

drums

Lead voice

Lead voice

piano

piano

bass

bass

back vocal

back vocal

*(Detailed description of the musical score: The score consists of nine staves. The top staff is for drums, showing a sequence of hits and rests. The two lead voice staves are in bass clef with a key signature of one sharp (F#) and contain vocal lines with notes and rests. The two piano staves are in grand staff (treble and bass clefs) with a key signature of one sharp, featuring chordal accompaniment. The two bass staves are in bass clef with a key signature of one sharp, showing a melodic line. The two back vocal staves are in treble clef with a key signature of one sharp, featuring a vocal line. A guitar tablature '13400544' is written above the piano staves. The number '27' is at the start of the first staff, and '13' is at the top right of the page.)*

29

drums

Lead voice

Lead voice

piano

piano

bass

bass

back vocal

back vocal

30

31

drums

Lead voice

Lead voice

piano

piano

bass

bass

back vocal

back vocal

33

drums

Lead voice

Lead voice

piano

piano

bass

bass

back vocal

back vocal

34

35  $\text{♩} = 187,000351$   $\text{♩} = 189,000183$

drums

Lead voice

Lead voice

piano

piano

bass

bass

back vocal

back vocal

37

drums

Lead voice

Lead voice

piano

piano

bass

bass

back vocal

back vocal

38

drums

Lead voice

Lead voice

piano

piano

bass

bass

40

drums

Lead voice

Lead voice

piano

piano

bass

bass

42

drums

Lead voice

Lead voice

piano

piano

bass

bass

44

drums

Lead voice

Lead voice

piano

piano

bass

bass

46

drums

Lead voice

Lead voice

piano

piano

bass

bass

47

drums

Lead voice

Lead voice

piano

piano

bass

bass

48

drums

Lead voice

Lead voice

piano

piano

bass

bass

49

drums

Lead voice

Lead voice

piano

piano

bass

bass

50

51

drums

Lead voice

Lead voice

piano

piano

bass

bass

52

drums

Lead voice

Lead voice

piano

piano

bass

bass

53

55

drums

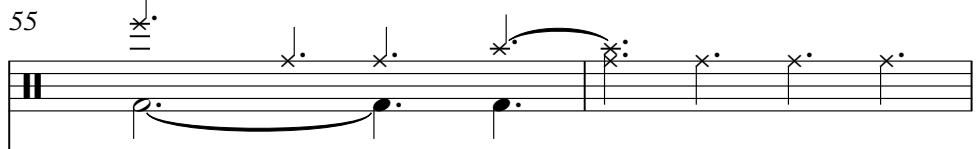

piano

piano

bass

bass

57

drums

piano

piano

bass

bass

60

drums

piano

piano

guitar solo

guitar echo (optional!)

guitar solo

bass

bass

62

drums

piano

piano

guitar solo

guitar echo (optional!)

guitar solo

bass

bass

64

drums

piano

piano

guitar solo

guitar echo (optional!)

guitar solo

pick bass

bass

bass

65

drums

piano

piano

guitar solo

guitar echo (optional!)

guitar solo

bass

bass

67

69

drums

piano

piano

guitar solo

guitar echo (optional!)

guitar solo

bass

bass

71

drums

piano

piano

guitar solo

T			
A	6	4	4
B	4	2	2
		?	?

guitar echo (optional!)

T					
A	6	6	4	4	4
B	4	4	2	2	2
			?	?	?

guitar solo

T			
A	6	4	4
B	4	2	2
		?	?

bass

bass

72

drums

piano

piano

guitar solo

guitar echo (optional!)

guitar solo

pick bass

bass

bass

73

drums

piano

piano

guitar solo

TAB

6 6 6 11 8 6 1 1

guitar echo (optional!)

TAB

13 6 6 6 11 11 8 8 6 6 1 1

guitar solo

TAB

6 6 6 11 8 6 1 1

bass

bass

75

drums

piano

piano

guitar solo

guitar echo (optional!)

guitar solo

bass

bass

76

The musical score consists of the following parts:

78

80

82

The musical score for page 82 consists of the following parts:

84

86

The musical score for page 86 consists of the following parts:

88

90

drums

Lead voice

Lead voice

piano

piano

bass

bass

drums

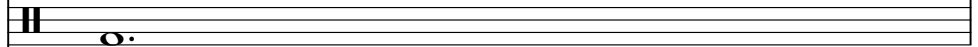

Lead voice

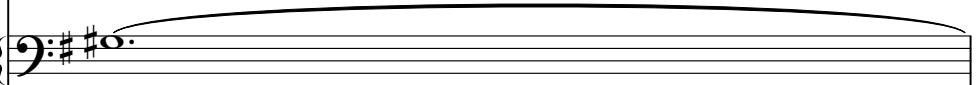

Lead voice

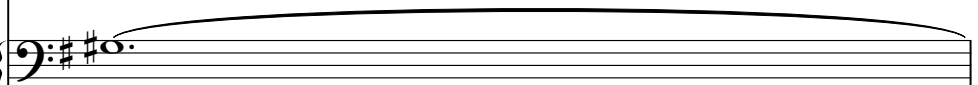

piano

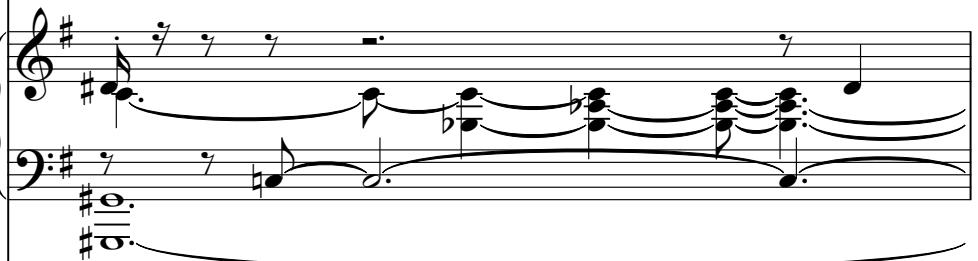

piano

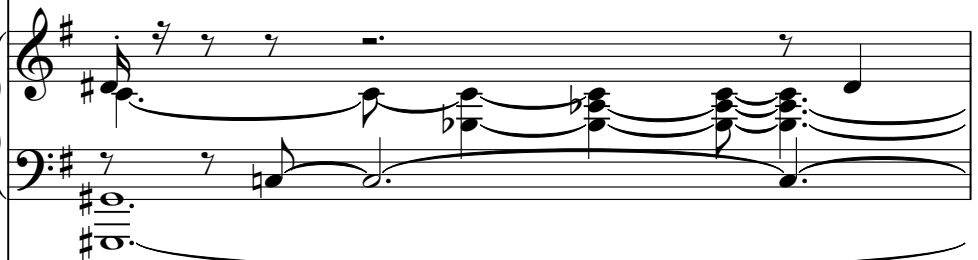

bass

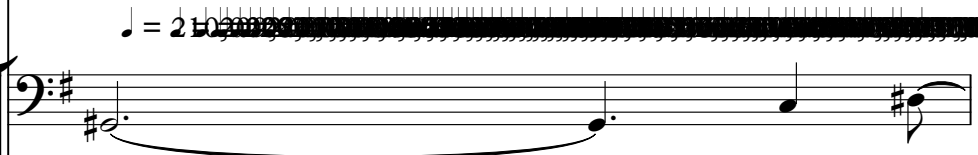

bass

93  $\text{♩} = 128,000$   $\text{♩} = 125,000$   $\text{♩} = 130,000$   $\text{♩} = 130,000$

drums

Lead voice

Lead voice

piano

piano

bass

bass

# Fait No More - Easy

drums

V.S.

2

drums

41

45

49

53

56

60

64

68

72

76

drums

79

82

86

90

93 ♩ = 128,000000 ♩ = 128,000000

Lead voice

Fait No More - Easy

2

Lead voice

29

33

♩ = 187,000351    ♩ = 189,000183

37

41

45

48

52

60

80

84

88

91

# Fait No More - Easy

Lead voice

♩ = 177,000031                      ♩ = 180,000183

8

12

♩ = 184,000534

17

21

25

♩ = 184,000534

♩ = 184,000534

2

Lead voice

29

33

♩ = 187,000351    ♩ = 189,000183

37

41

45

48

52

60

80

84

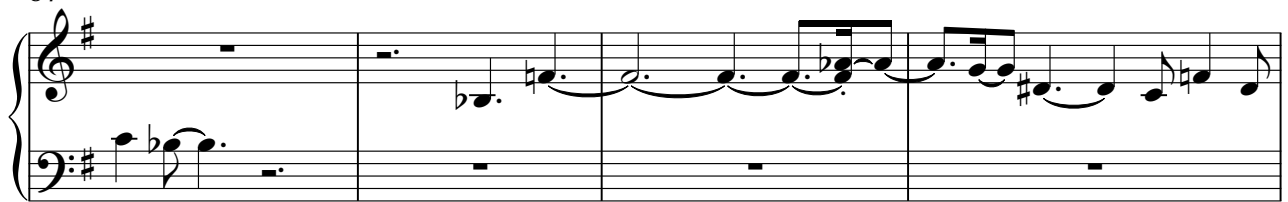

88

91

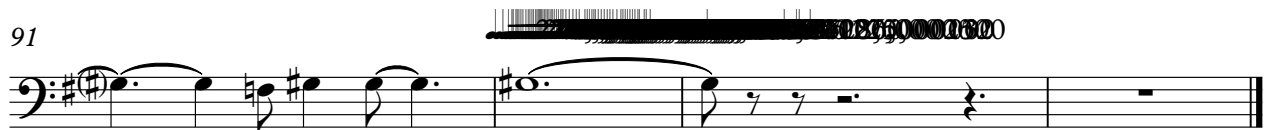

piano

# Fait No More - Easy

♩ = 177,000031

4

7

♩ = 180,000183

11

14

♩ = 184,000534

17

V.S.

20

23

♩ = 184,000534

♩ = 184,000

28

♩ = 184,000534

31

34

♩ = 187,000351

♩ = 189,000183

37

40

43

46

49

52

55

60

64

68

72

77

81

85

89

92

# Fait No More - Easy

piano

♩ = 177,000031

4

7

♩ = 180,000183

11

14

♩ = 184,000534

17

V.S.

20

23

♩ = 184,000534

♩ = 184,000

28

♩ = 184,000534

31

34

♩ = 187,000351

♩ = 189,000183

37

40

43

46

49

52

55

60

64

68

72

77

81

85

89

92

# Fait No More - Easy

guitar solo

♩ = 177,000031 **9**      ♩ = 180,000183 **6**      ♩ = 184,000534 **9**

25 ♩ = 184,000534 **2**      ♩ = 184,000534 **7**      ♩ = 187,000351      ♩ = 189,000183 **7**

43 **17**

63

66

70

73

77 **14** **2**

# Fait No More - Easy

guitar solo

$\text{♩} = 177,000031$  **9**       $\text{♩} = 180,000183$  **6**       $\text{♩} = 184,000534$  **9**

$\text{♩} = 184,000534$  **2**       $\text{♩} = 184,000534$  **7**       $\text{♩} = 187,000351$   $\text{♩} = 189,000183$  **7**

43 **17**

63

66

70

73

76

78 **14**  $\text{♩} = 184,000534$  **2**

# Fait No More - Easy

pick bass

♩ = 177,000031      ♪ = 180,000183      ♪ = 184,000534

9      6      9

25 ♪ = 184,000534      ♪ = 184,000534      ♪ = 187,000351      ♪ = 189,000183

2      7      7

43

17      4      7

72

19      2

# Fait No More - Easy

bass

7  $\text{♩} = 177,000031$

11  $\text{♩} = 180,000183$

14  $\text{♩} = 184,000534$

17  $\text{♩} = 184,000534$

20  $\text{♩} = 184,000534$

24  $\text{♩} = 184,000534$   $\text{♩} = 184,000534$

28  $\text{♩} = 184,000534$

31  $\text{♩} = 184,000534$

34  $\text{♩} = 187,000351$   $\text{♩} = 189,000183$

37  $\text{♩} = 187,000351$   $\text{♩} = 189,000183$

V.S.

41

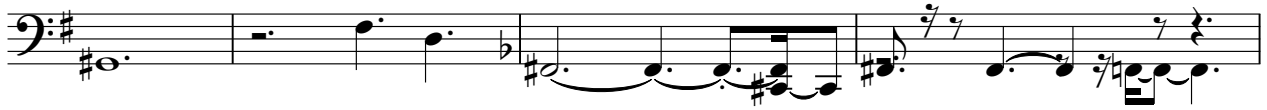

45

48

51

54

59

63

66

69

72

76

80

84

88

91

# Fait No More - Easy

bass

7

11

14

17

20

24

28

31

34

37

V.S.

41

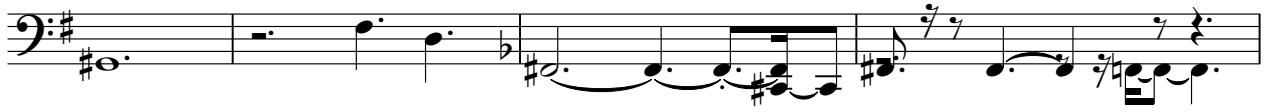

45

48

51

54

59

63

66

69

72

77

81

85

89

92

# Fait No More - Easy

back vocal

♪ = 177,000031      ♪ = 180,000183      ♪ = 184,000534      ♪ = 184,000534

**9**      **6**      **9**      **2**

27      ♪ = 184,000534

33      ♪ = 187,000351      ♪ = 189,000183

37      **5**      **17**

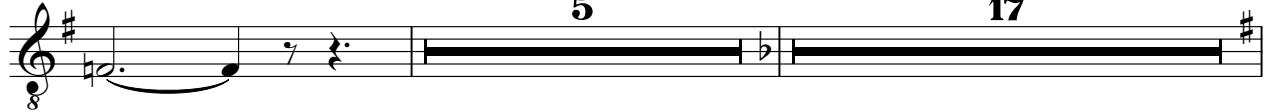

60      **18**

82

87      **3**      **2**

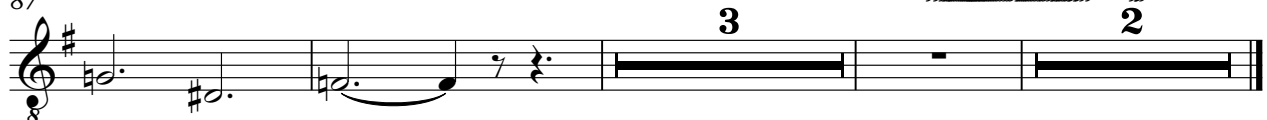

back vocal

# Fait No More - Easy

♪ = 177,000031      ♪ = 180,000183      ♪ = 184,000534      ♪ = 184,000534

27      ♪ = 188,000534

32      ♪ = 187,000351

36      ♪ = 189,000183

43      17      18

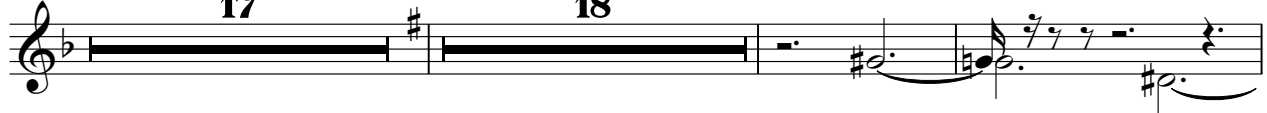

80

84

88      3      2

