

Thalia - Mujer Latina

♩ = 128,000000

Sax

Baritone

Trumpet

Trombone

Drums

Bass

Brass

Square

Words

♩ = 128,000000

Ven go ven go ven go de ca ca

4

Sax

Baritone

Trumpet

Trombone

Drums

Bass

Brass

Words

ven go ven go ven go de son Ten go ten go ten go en_el al ma

6

Sax

Baritone

Trumpet

Trombone

Drums

Bass

Brass

Words

rit mo rit mo rit mo_y sa bor

8

Sax

Baritone

Trumpet

Trombone

Drums

Brass

10

Sax
Baritone
Trumpet
Trombone
Drums
Brass

12

Sax
Baritone
Trumpet
Trombone
Drums
Brass
Square

14

Sax

Baritone

Trumpet

Trombone

Drums

Brass

Square

15

Sax

Baritone

Trumpet

Trombone

Drums

Brass

Square

16

Sax
Baritone
Trumpet
Trombone
Drums
Bass
Brass

18

Sax
Baritone
Trumpet
Trombone
Drums
Bass
Brass

20

Sax
Baritone
Trumpet
Trombone
Drums
Bass
Brass

22

Sax
Baritone
Trumpet
Trombone
Drums
Bass
Brass

23

Sax
Baritone
Trumpet
Trombone
Drums
Bass
Brass

6 6 6

24

Sax
Baritone
Drums
Bass
Words

Ven go de ra za_y de pal me ra de cam po_y de la

26

Sax

Baritone

Drums

Bass

Words

brie go de ca ca_y de ma de ra mi_or gu llo_es ser ló

28

Sax

Baritone

Trumpet

Trombone

Drums

Bass

Brass

Words

ti na de mar y cor di lle ra ar dien te co mo

30

Sax

Baritone

Trumpet

Trombone

Drums

Bass

Brass

Words

fue go soy san gre de mi tie rra Soy la hem bra

32

Sax

Baritone

Drums

Bass

Words

san dun gue ra ca lien te co mo_un fo gon dul ce cuan do

34

Sax

Baritone

Trumpet

Trombone

Drums

Bass

Brass

Words

me ena mo ro y_en tre go mi co ra zyn soy her ma na

36

Sax

Baritone

Drums

Bass

Words

de la rum ba de_la gai ta y del tam bor del fue go y_la

38

Drums

Bass

Words

sa bro su ra que lle vo en_es

39

Sax

Baritone

Trumpet

Trombone

Drums

Bass

Brass

Words

ta can ciyn

40

Sax

Baritone

Trumpet

Trombone

Drums

Bass

Brass

Words

Ven go ven go ven go de ca ca ven go ven go ven go de son

42

Sax

Baritone

Drums

Bass

Words

Ten go ten go ten go en el al ma rit mo rit mo rit mo y sa bor

44

Sax

Baritone

Trumpet

Trombone

Drums

Bass

Brass

Words

Ven go ven go ven go de ca ca ven go ven go ven go de son

46

Sax

Baritone

Trumpet

Trombone

Drums

Bass

Brass

Words

Ten go ten go ten go en_el al ma

47

Sax

Baritone

Drums

Bass

Words

rit mo rit mo rit mo Can to al_ai re y_a la no che a la bri sa

49

Sax

Baritone

Drums

Bass

Words

y_al a mor a la san gre de mi tie rra le lle vo mi_ins

51

Sax

Baritone

Trumpet

Trombone

Drums

Bass

Brass

Words

pi ra ciyn Ten go miel ten go pra de ra ten go_ra za y

53

Sax

Baritone

Drums

Bass

Words

luz del sol co ra zyn de_a ven tu re ra de fue go ta

55

Sax

Baritone

Trumpet

Trombone

Drums

Bass

Brass

Words

ba co_y ron

56

Drums

Words

san dun gue ra_soy san dun gue ra san dun gue ra_soy pa rran de ra

58

Drums

Words

san dun gue ra_pu ra can de la san dun gue ra_si me to cas te que mas

60

Baritone

Trumpet

Trombone

Drums

Bass

Brass

Words

san dun gue ra_ven go de ca ca

61

Baritone

Trumpet

Trombone

Drums

Bass

Brass

Words

san dun gue ra_y de pal me ra

62

Baritone

Trumpet

Trombone

Drums

Bass

Brass

Square

Words

san dun gue ra_soy san dun gue ra y es toy re bue na

64

Drums

Square

This block contains the musical notation for measures 64 and 65. It features two staves: 'Drums' and 'Square'. The 'Drums' staff uses a standard drum notation with various symbols for different drum parts. The 'Square' staff is written in a treble clef with a key signature of one sharp (F#) and a common time signature. The music consists of a rhythmic pattern of eighth and sixteenth notes.

66

Drums

Square

This block contains the musical notation for measures 66 and 67. It features two staves: 'Drums' and 'Square'. The notation is identical to the previous block, showing a rhythmic pattern for both instruments.

68

Sax

Baritone

Trumpet

Trombone

Drums

Bass

Brass

Square

This block contains the musical notation for measures 68 and 69. It features eight staves: 'Sax', 'Baritone', 'Trumpet', 'Trombone', 'Drums', 'Bass', 'Brass', and 'Square'. The 'Sax', 'Baritone', 'Trumpet', and 'Brass' staves are in treble clef, while 'Trombone' and 'Bass' are in bass clef. The 'Drums' staff uses standard drum notation. The music shows a complex arrangement with multiple instruments playing rhythmic patterns.

70

Sax

Baritone

Trumpet

Trombone

Drums

Bass

Brass

Square

71

Sax

Baritone

Trumpet

Trombone

Drums

Bass

Brass

Square

Words

6

Ven go ven go ven go de ca ca

73

Sax

Baritone

Trumpet

Trombone

Drums

Bass

Brass

Words

ven go ven go ven go de son Ten go ten go ten go en_el al ma

75

Sax

Baritone

Trumpet

Trombone

Drums

Bass

Brass

Words

rit mo rit mo rit mo_y sa bor Ven go de ra za_y de pal

77

Sax

Baritone

Drums

Bass

Words

me ra de cam po_y de la brie go de ca ca_y de ma

79

Sax

Baritone

Trumpet

Trombone

Drums

Bass

Brass

Words

de ra mi_or gu llo_es ser lō ti na de mar y cor di

81

Sax

Baritone

Trumpet

Trombone

Drums

Bass

Brass

Words

lle ra ar dien te co mo fue go soy san gre de mi

83

Drums

Bass

Words

tie rra No me gus tan las pa la bras que fal tan a

85

Sax

Baritone

Drums

Bass

Words

la ver dad lle vo can tos en el al ma de_a mor a la

87

Sax

Baritone

Trumpet

Trombone

Drums

Bass

Brass

Words

li ber tad y si_en tre go mis pa sio nes no hay barre ras

89

Sax

Baritone

Drums

Bass

Words

pa ra_a mar cuan do son dos co ra zon es que_se qui e ren

91

Sax

Baritone

Trumpet

Trombone

Drums

Bass

Brass

Words

de ver dad

92

Sax

Baritone

Trumpet

Trombone

Drums

Bass

Brass

Words

Ven go ven go ven go de ca ca ven go ven go ven go de son

94

Sax

Baritone

Drums

Bass

Words

Ten go ten go ten go en el al ma rit mo rit mo rit mo y sa bor

96

Sax

Baritone

Trumpet

Trombone

Drums

Bass

Brass

Words

Ven go ven go ven go de ca ca ven go ven go ven go de son

98

Sax

Baritone

Trumpet

Trombone

Drums

Bass

Brass

Words

Ten go ten go ten go en el al ma

99

Sax

Baritone

Drums

Bass

Words

rit mo rit mo rit mo y sa bor Ven go de ra za y de pal

101

Sax

Baritone

Drums

Bass

Words

me ra de cam po_y de la brie go de ca ca_y de ma

103

Sax

Baritone

Trumpet

Trombone

Drums

Bass

Brass

Words

de ra mi_or gu llo_es ser lō ti na de mar y cor di

105

Sax

Baritone

Trumpet

Trombone

Drums

Bass

Brass

Words

lle ra ar dien te co mo fue go soy san gre de mi

107

Sax

Baritone

Drums

Bass

Words

tie rra

108

Sax

Baritone

Trumpet

Trombone

Drums

Brass

Words

110

Sax

Baritone

Trumpet

Trombone

Drums

Brass

112

Sax
Baritone
Trumpet
Trombone
Drums
Bass
Brass

114

Sax
Baritone
Trumpet
Trombone
Drums
Bass
Brass

Thalia - Mujer Latina

Sax

♩ = 128,000000

6

9

11

13

15

17

19

21

24

V.S.

26

28

30

35

40

42

44

46

49

55

69

71

75

77

79

81

85

91

94

96

98

100

102

104

106

108

110

26

28

30

35

40

42

44

46

49

55

61

64

4

70

73

76

78

80

82

2

86

112

114

Thalia - Mujer Latina

Trumpet

♩ = 128,000000

6

9

11

13

15

18

21

28

39

Trumpet

113

115

113

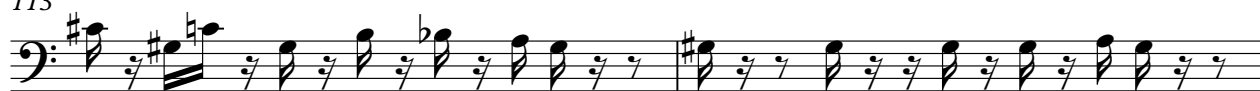

Thalia - Mujer Latina

Drums

♩ = 128,000000

V.S.

Drums

22

6 6 6

24

26

28

30

32

34

36

38

3 3 3

40

42

44

46

48

50

52

54

56

58

60

V.S.

Drums

62

64

66

68

70

72

74

76

78

80

82

84

86

88

90

92

94

96

98

100

V.S.

102

104

106

108

110

112

114

Thalia - Mujer Latina

Bass

♩ = 128,000000

32

36

40

44

48

52

56

62

69

72

76

78

80

82

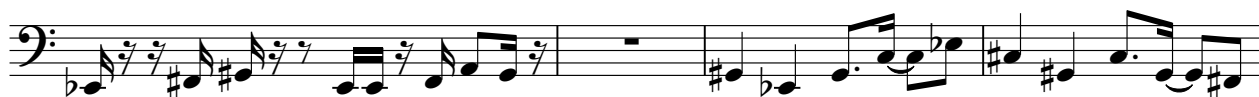

86

90

94

98

101

103

V.S.

Thalia - Mujer Latina

Brass

♩ = 128,000000

28

4 3

39

3 4

51

3 4

61

64

4

70

73

4 4

81

4 3

91

3 5

104

109

111

113

115

Thalia - Mujer Latina

Words

♩ = 128,000000

Ven go ven go ven go de ca ca ven go ven go ven go de son

5
Ten go ten go ten go en_el al ma rit mo rit mo rit mo_y sa bor

8
16
Ven go de ra za_y de pal me ra de cam po_y de la

26
brie go de ca ca_y de ma de ra mi_or gu llo_es ser ló

28
ti na de mar y cor di lle ra ar dien te co mo fue go soy san gre de mi

31
tie rra Soy la hem bra san dun gue ra ca lien te co

33
mo_un fo gon dul ce cuan do me ena mo ro y_en tre go mi

35
co ra zyn soy her ma na de la rum ba de_la gai ta y

37
del tam bor del fue go y_la sa bro su ra que lle vo en_es ta can ciyn

40
Ven go ven go ven go de ca ca ven go ven go ven go de son

V.S.

42

Ten go ten go ten go en_el al ma rit mo rit mo rit mo_y sa bor

44

Ven go ven go ven go de ca ca ven go ven go ven go de son

46

Ten go ten go ten go en_el al ma rit mo rit mo rit mo Can to al_ai re

48

y_a la no che a la bri sa y_al a mor a la san gre

50

de mi tie rra le lle vo mi_ins pi ra ciyn Ten go miel ten

52

go pra de ra ten go_ra za y luz del sol co ra zyn de_a

54

ven tu re ra de fue go ta ba co_y ron san dun gue ra_soy san dun gue ra

57

san dun gue ra_soy pa rran de ra san dun gue ra_pu ra can de la

59

san dun gue ra_si me to cas te que mas san dun gue ra_ven go de ca ca

61

san dun gue ra_y de pal me ra san dun gue ra_soy san dun gue ra

63 8

y es toy re bue na Ven go ven go ven go de ca ca

73

ven go ven go ven go de son Ten go ten go ten go en_el al ma

75

rit mo rit mo rit mo_y sa bor Ven go de ra za_y de pal

77

me ra de cam po_y de la brie go de ca ca_y de ma

79

de ra mi_or gu llo_es ser lō ti na de mar y cor di lle ra ar dien te co mo

82

fue go soy san gre de mi tie rra No me gus tan

84

las pa la bras que fal tan a la ver dad lle vo can tos

86

en el al ma de_a mor a la li ber tad y si_en tre go

88

mis pa sio nes no hay barre ras pa ra_a mar cuan do son dos

90

co ra zon es que_se qui e ren de ver dad Ven go ven go ven go de ca ca V.S.

93

ven go ven go ven go de son Ten go ten go ten go en_el al ma

95

rit mo rit mo rit mo_y sa bor Ven go ven go ven go de ca ca

97

ven go ven go ven go de son Ten go ten go ten go en_el al ma

99

rit mo rit mo rit mo y sa bor Ven go de ra za_y de pal

101

me ra de cam po_y de la brie go de ca ca_y de ma

103

de ra mi_or gu llo_es ser lō ti na de mar y cor di lle ra ar dien te co mo

106

fue go soy san gre de mi tie rra

8