

Faith Hill - Breathe

♩ = 137,000061

10

Jens Niehues

12

Jens Niehues

14

Jens Niehues

17

Jens Niehues

19

Jens Niehues

21

Jens Niehues

Faith Hill

23

Perc.

Jens Niehues

Sequenced by

26

Perc.

Jens Niehues

Breathe

28

Perc.

Jens Niehues

Breathe

30

Perc.

Jens Niehues

Sequenced by

Breathe

32

Perc.

Jens Niehues

Sequenced by

Breathe

34

Perc.

Jens Niehues

Sequenced by

Breathe

36

Perc.

Jens Niehues

Sequenced by

Breathe

38

Perc.

Jens Niehues

Sequenced by

Breathe

40

Perc.

Jens Niehues

Jens@FreshMidis.com

Sequenced by

Breathe

42

Perc.

Sequenced by

Breathe

45

Perc.

Sequenced by

Breathe

47

Perc.

Sequenced by

Breathe

49

Perc.

Sequenced by

Breathe

52

Perc.

Sequenced by

Breathe

54

Perc.

Sequenced by

Breathe

Faith Hill

56

Perc.

Sequenced by

Breathe

Faith Hill

58

Perc.

Sequenced by

Breathe

Faith Hill

60

Perc.

Sequenced by

Breathe

Faith Hill

62

Perc.

Sequenced by

Breathe

Faith Hill

www.FreshMidis.com

64

Perc.

Sequenced by
www.FreshMidis.com

Breathe

Faith Hill

66

Perc.

Sequenced by
www.FreshMidis.com

Breathe

Faith Hill

68

Perc.

Jens Niehues

Sequenced by

www.FreshMidis.com

Breathe

Faith Hill

71

Perc.

Jens Niehues

Breathe

73

Perc.

Jens Niehues

Sequenced by

Breathe

75

Perc.

Jens Niehues

Sequenced by

Breathe

77

79

81

Perc.

Jens Niehues

Sequenced by

Breathe

83

Perc.

Jens Niehues

Jens@FreshMidis.com

Sequenced by

Breathe

85

87

90

Perc.

Sequenced by

Breathe

93

Perc.

Sequenced by

Breathe

96

98

100

Perc.

Sequenced by

Breathe

Faith Hill

102

Perc.

Sequenced by

Breathe

Faith Hill

104

Perc.

Sequenced by

Breathe

Faith Hill

106

Perc.

Sequenced by

Breathe

Faith Hill

www.FreshMidis.com

108

Perc.

Sequenced by

www.FreshMidis.com

Breathe

Faith Hill

110

Perc.

Sequenced by

www.FreshMidis.com

Breathe

Faith Hill

112

Perc.

Sequenced by

www.FreshMidis.com

Breathe

Faith Hill

115

Perc.

Sequenced by

Breathe

118

120

128

Perc.

Jens Niehues

Sequenced by

Breathe

131

Jens Niehues

Sequenced by

133

Jens Niehues

Sequenced by

135

Jens Niehues

Sequenced by

Faith Hill - Breathe

♩ = 137,000061

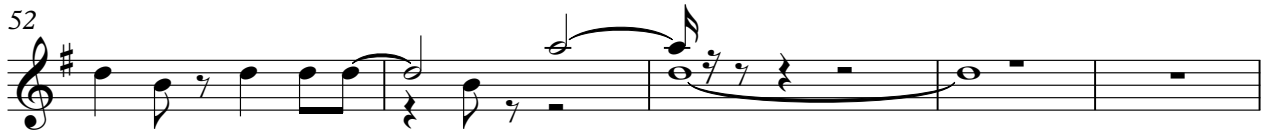
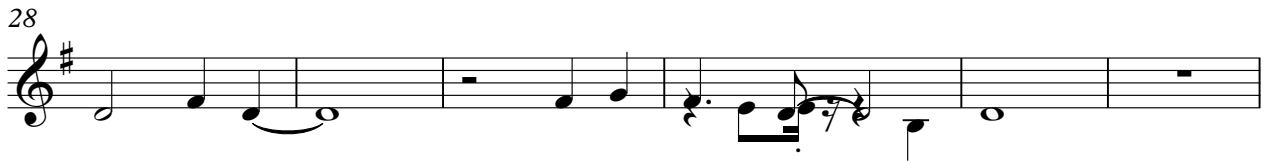

131

134

Faith Hill - Breathe

Percussion

♩ = 137,000061

24

28

32

36

40

45

50

55

60

65

V.S.

69

73

77

81

85

90

95

100

105

110

Percussion

114

118

122

126

129

♩ = 137,000061

1

5

8

11

13

16

19

21

23

26

V.S.

29

32

35

37

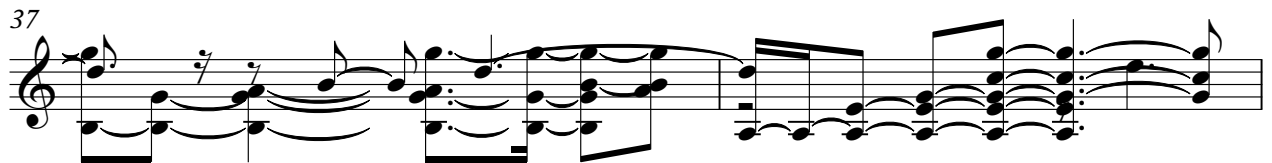

39

70

73

76

79

81

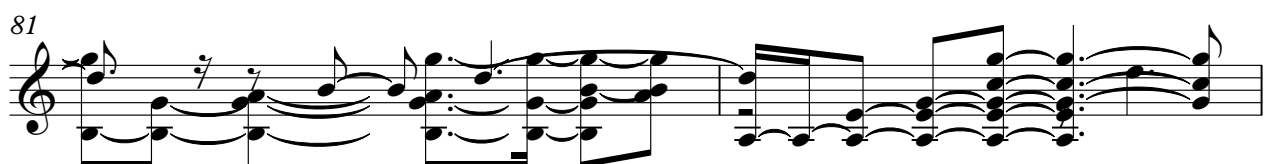

83

86

36

124

127

130

133

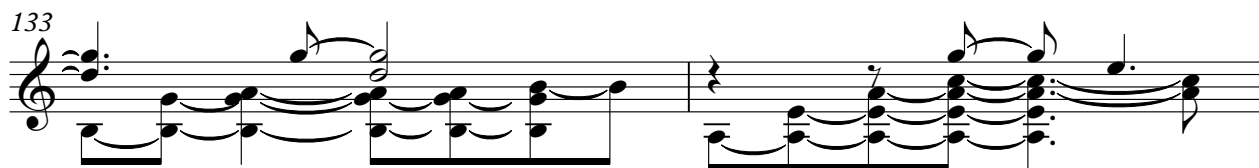

135

Faith Hill - Breathe

♩ = 137,000061

25

28

31

35

39

43

48

53

56

4

106

111

116

120

♩ = 137,000061

39 42

84

52

Faith Hill - Breathe

Sequenced by

♩ = 137,000061

22 4

30 3

37

43

46

49

53

56 3

59

62

V.S.

106

109

112

116

119

123

128

132

135

♩ = 137,000061

61

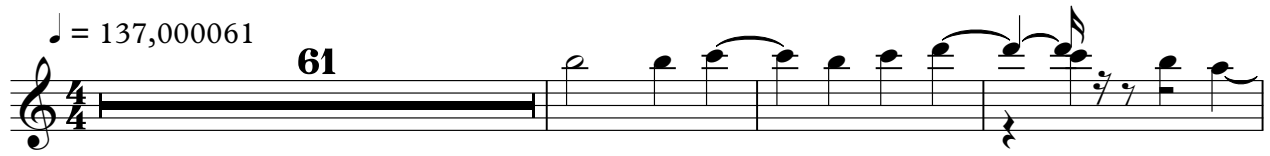

65

70

35

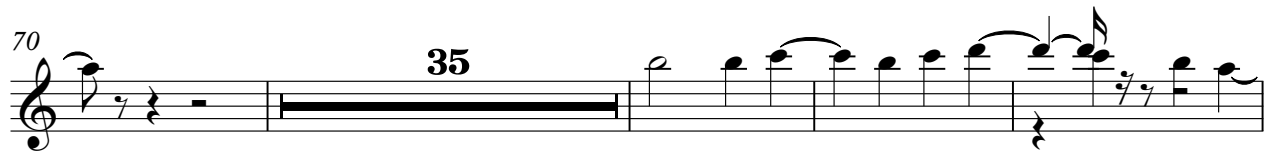

109

112

23

Breathe

Faith Hill - Breathe

♩ = 137,000061

25

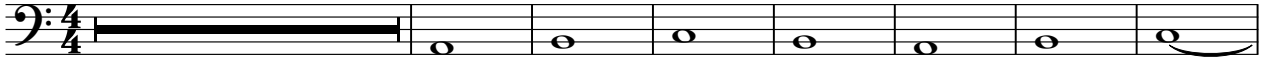

33

41

48

54

62

68

77

85

92

V.S.

Faith Hill - Breathe

♩ = 137,000061

41

48

56

64

16

86

95

103

111

119

126

8

