

# Faith Hill - Go The Distance

♩ = 65,000069

Oboe

Baroque Trumpet

Tuba

Timpani

Sitar

5-string Electric Bass

♩ = 65,000069

Contrabass

Solo

4

Ob.  
Bar. Tpt.  
Tba.  
Timp.  
Perc.  
Sit.  
E. Bass  
Cb.  
Solo

7

Solo

11

Ob.  
Cb.  
Solo

14

Ob.  
Perc.  
Cb.  
Solo

17

Ob.  
Perc.  
Cb.  
Solo

20

Ob.  
Perc.  
Cb.  
Solo

23

Ob.

Tba.

Perc.

E. Bass

Cb.

Solo

26

Ob.

Tba.

Perc.

E. Bass

Cb.

Solo

29

Ob.

Tba.

Perc.

E. Bass

Cb.

Solo

||

32

Ob.

Tba.

Perc.

E. Bass

Cb.

Solo

34

Ob.  
Tba.  
Perc.  
E. Bass  
Cb.  
Solo

36

Ob.  
Tba.  
Perc.  
E. Bass  
Cb.  
Solo

38

Ob.

Tba.

Perc.

E. Bass

Cb.

Solo

41

$\text{♩} = 65,000069$   $\text{♩} = 65,000$

Ob.

Tba.

Timp.

Perc.

E. Gtr.

E. Bass

Cb.

Solo

$\text{♩} = 65,000069$

$\text{♩} = 65,000069$

$\text{♩} = 65,000$

$\text{♩} = 65,000$

3

43

Ob.  
Tba.  
Perc.  
E. Gtr.  
E. Bass  
Cb.  
Solo

45

Ob.  
Tba.  
Perc.  
E. Gtr.  
E. Bass  
Cb.  
Solo

47

Ob.  
Tba.  
Perc.  
E. Gtr.  
E. Bass  
Cb.  
Solo

49

Ob.  
Tba.  
Perc.  
E. Gtr.  
E. Bass  
Cb.  
Solo

51

Ob.  
Tba.  
Timp.  
Perc.  
E. Gtr.  
E. Bass  
Cb.  
Solo

53

Ob.  
Tba.  
Timp.  
Perc.  
E. Gtr.  
E. Bass  
Cb.  
Solo

55

Ob.  
Tba.  
Timp.  
Perc.  
E. Gtr.  
E. Bass  
Cb.  
Solo

57

Ob.  
Tba.  
Timp.  
Perc.  
E. Gtr.  
E. Bass  
Cb.  
Solo

59

Ob.  
Tba.  
Timp.  
Perc.  
E. Gtr.  
E. Bass  
Cb.  
Solo

62

Ob.  
Tba.  
Timp.  
Perc.  
E. Bass  
Cb.  
Solo

64

Ob.  
Tba.  
Timp.  
E. Bass  
Cb.  
Solo

66

Cb.  
Solo

69

E. Bass  
Cb.  
Solo

71

Ob.

Tba.

E. Bass

Cb.

Solo

Faith Hill - Go The Distance

Oboe

♩ = 65,000069

5

11

17

23

28

34

40

♩ = 65,000069      ♩ = 65,000069

45

50

55

V.S.

2

Oboe

60

64

71

Baroque Trumpet

Faith Hill - Go The Distance

$\text{♩} = 65,000069$

6  $\text{♩} = 65,000069$   $\text{♩} = 65,000069$

Tuba

Faith Hill - Go The Distance

♩ = 65,000069

7 **16**

27 **2**

33

39 ♩ = 65,000069 ♩ = 65,000000

43

45

2

49

Tuba

54

58

62

65

5

Timpani

Faith Hill - Go The Distance

♩ = 65,000069

**2**

7

**34**

♩ = 65,000069

♩ = 65,000069

**8**

51

56

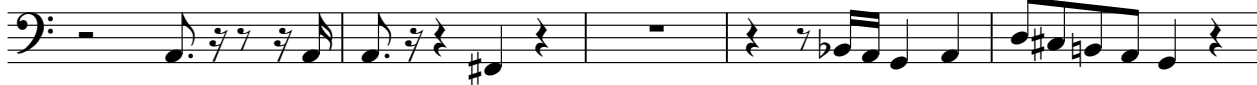

61

**9**

# Faith Hill - Go The Distance

## Percussion

♩ = 65,000069

3

8

16

22

27

31

35

39

42

45

48

♩ = 65,000069

♩ = 65,000069

V.S.

2

Percussion

51

54

57

60

# Faith Hill - Go The Distance

Electric Guitar

Sitar

Faith Hill - Go The Distance

♩ = 65,000069

4

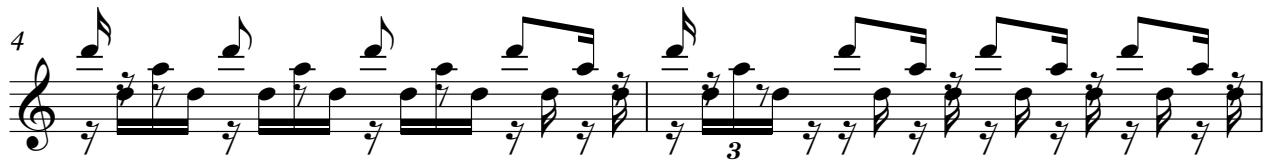

6

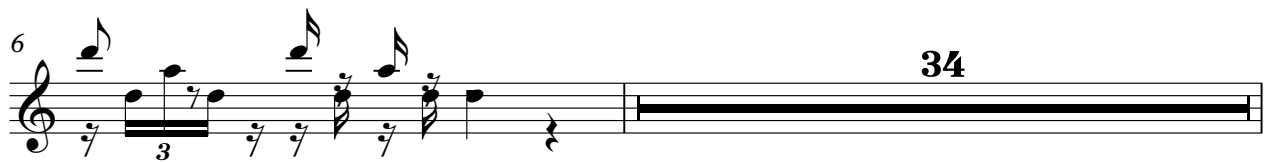

41

♩ = 65,000069

♩ = 65,000069

5-string Electric Bass Faith Hill - Go The Distance

♩ = 65,000069

7

18

29

33

37

♩ = 65,0000

42

♩ = 65,000069

46

50

54

59

V.S.

2

5-string Electric Bass

65

3

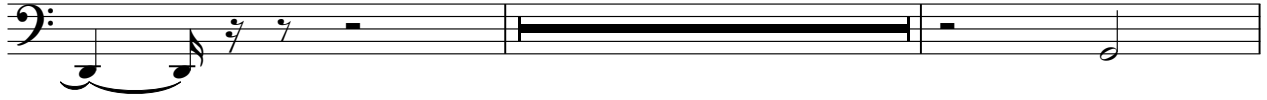

70

# Faith Hill - Go The Distance

Contrabass

♩ = 65,000069

4

11

17

22

27

31

35

40

44

48

♩ = 65,000069

♩ = 65,000069

♩ = 65,000069

♩ = 65,000069

V.S.

2

53

Contrabass

57

61

65

70

# Faith Hill - Go The Distance

Solo

♩ = 65,000069

V.S.

V.S.

4

Solo

69

71