

Faith Hill - Someone else's dream

♩ = 122,999969

crash 1 49

hh open 46

hh pdl 44

kick 1 36

ride 1 51

ride 2 59

snare 2 40

tom low 2 41

tambourine 54

PIANO 2

GUITAR-ACOU.

GUITAR-ACOU.3

STEEL PBD=2

GUITAR-CLEAN

GUITAR-CLEAN

AMELODY

BASS

FIDDLE

13

20

25

crash 1 49

crash 2 57

hh cisd 42

kick 1 36

snare 2 40

tom low 1 43

tom low 2 41

tom high 2 48

tom mid 1 47

tom mid 2 45

tambourine 54

PIANO

PIANO 2

GUITAR-ACOU.1

GUITAR-ACOU.2

GUITAR-ACOU.3

GUITAR-CLEAN.1

GUITAR-CLEAN.2

AMELODY

BASS

FIDDLE

30

crash 1 49

crash 2 57

hh clsd 42

kick 1 36

snare 2 40

tambourine 54

PIANO 2

GUITAR-ACOU.

GUITAR-ACOU.3

GUITAR-CLEAN

AMELODY

BASS

CHOIR-OOS

FIDDLE

35

crash 1 49

crash 2 57

hh cisd 42

kick 1 36

snare 2 40

tom low 2 41

tambourine 54

PIANO 2

GUITAR-ACOU.1

GUITAR-ACOU.2

GUITAR-ACOU.3

GUITAR-CLEAN

GUITAR-CLEAN

AMELODY

BASS

CHOIR-OOS

FIDDLE

40

crash 2 57

hh clsd 42

hh open 46

kick 1 36

snare 2 40

tom low 2 41

tom mid 2 45

tambourine 54

PIANO 2

GUITAR-ACOU.

GUITAR-ACOU.2

GUITAR-ACOU.3

GUITAR-CLEAN

GUITAR-CLEAN

AMELODY

BASS

FIDDLE

46

hh clsd 42

hh open 46

kick 1 36

snare 2 40

tambourine 54

PIANO

PIANO 2

GUITAR-ACOU.1

GUITAR-ACOU.2

GUITAR-ACOU.3

GUITAR-CLEAN

GUITAR-CLEAN

AMELODY

BASS

52

57

crash 1 49

crash 2 57

hh clsd 42

hh open 46

kick 1 36

snare 2 40

tom low 1 43

tom low 2 41

tom high 2 48

tom mid 1 47

tom mid 2 45

tambourine 54

PIANO

PIANO 2

GUITAR-ACOU.

GUITAR-ACOU.2

GUITAR-ACOU.3

GUITAR-CLEAN

GUITAR-CLEAN

AMELODY

BASS

FIDDLE

62

crash 1 49

crash 2 57

hh cisd 42

kick 1 36

snare 2 40

tom low 2 41

tambourine 54

PIANO

PIANO 2

GUITAR-ACOU.

GUITAR-ACOU.3

GUITAR-CLEAN

AMELODY

BASS

CHOIR-OOS

FIDDLE

67

crash 1 49

hh clsd 42

kick 1 36

ride bell 53

snare 2 40

tom low 2 41

tambourine 54

PIANO

PIANO 2

GUITAR-ACOU.

GUITAR-ACOU.2

GUITAR-ACOU.3

STEEL PBD=2

GUITAR-CLEAN

AMELODY

BASS

CHOIR-OO'S

72

76

- crash 1 49
- hh pdl 44
- kick 1 36
- snare 2 40
- tom low 2 41
- tom high 2 48
- tom mid 2 45
- tambourine 54
- PIANO
- PIANO 2
- GUITAR-ACOU.
- GUITAR-ACOU.3
- GUITAR-CLEAN
- GUITAR-CLEAN
- AMELODY
- BASS

80

hh open 46

hh pdl 44

kick 1 36

snare 2 40

tambourine 54

PIANO

PIANO 2

GUITAR-ACOU.

GUITAR-ACOU.3

GUITAR-MUTES

GUITAR-CLEAN

GUITAR-CLEAN

AMELOGY

BASS

84

crash 1 49  
hh clsd 42  
hh open 46  
kick 1 36  
snare 2 40  
tom low 2 41  
tom high 2 48  
tom mid 2 45  
tambourine 54  
PIANO  
PIANO 2  
GUITAR-ACOU.  
GUITAR-ACOU.3  
GUITAR-MUTES  
GUITAR-CLEAN  
GUITAR-CLEAN  
AMELODY  
BASS  
CHOIR-OOO'S  
FIDDLE

88

crash 1 49

hh clsd 42

kick 1 36

snare 2 40

tom low 2 41

tom mid 2 45

tambourine 54

PIANO

PIANO 2

GUITAR-ACOU.

GUITAR-ACOU.3

GUITAR-CLEAN

AMELODY

BASS

CHOIR-OOOS

FIDDLE

93

crash 1 49

hh clsd 42

hh open 46

kick 1 36

snare 2 40

tambourine 54

PIANO

PIANO 2

GUITAR-ACOU.

GUITAR-ACOU.3

GUITAR-CLEAN

AMELODY

BASS

CHOIR-OO'S

FIDDLE

98

crash 1 49  
hh clsd 42  
hh open 46  
kick 1 36  
snare 2 40  
tom low 2 41  
tom mid 2 45  
tambourine 54  
PIANO  
PIANO 2  
GUITAR-ACOU.  
GUITAR-ACOU.3  
GUITAR-CLEAN  
AMELODY  
BASS  
CHOIR-OOS  
FIDDLE

102

- crash 1 49: A single crash cymbal hit at the beginning of the first measure.
- hh clsd 42: Closed hi-hat playing a steady eighth-note pattern.
- kick 1 36: A kick drum pattern with a quarter note followed by eighth notes.
- snare 2 40: A snare drum pattern with a quarter note followed by eighth notes.
- tom low 2 41: A low tom playing a quarter note.
- tom mid 2 45: A mid tom playing a quarter note.
- tambourine 54: A tambourine with a triplet eighth-note pattern.

The melodic and harmonic instruments include:

- PIANO: A grand piano with complex chordal textures and melodic lines.
- PIANO 2: A second grand piano with sustained chords and melodic fragments.
- GUITAR-ACOU.: Acoustic guitar with a rhythmic accompaniment.
- GUITAR-ACOU.3: A third acoustic guitar with a melodic line.
- GUITAR-CLEAN: A clean electric guitar with a melodic line.
- GUITAR-CLEAN: A second clean electric guitar with sustained chords.
- AMELODY: A melodic line, likely for a lead instrument.
- BASS: A bass line with a steady eighth-note pattern.
- FIDDLE: A fiddle line with a melodic pattern.

106

The musical score for page 106 consists of the following parts:

- crash 1 49**: A single bar with a crash cymbal symbol.
- hh clsd 42**: Closed hi-hat pattern with eighth notes.
- hh open 46**: Open hi-hat pattern with quarter notes.
- kick 1 36**: Kick drum pattern with quarter notes.
- snare 2 40**: Snare drum pattern with quarter notes.
- tom low 2 41**: Low tom pattern with quarter notes.
- tom mid 2 45**: Mid tom pattern with quarter notes.
- tambourine 54**: Tambourine pattern with eighth notes.
- PIANO**: Piano accompaniment with chords and melodic lines.
- PIANO 2**: A second piano part, likely for a different piano or a specific texture.
- GUITAR-ACOU.**: Acoustic guitar part with chords and melodic lines.
- GUITAR-ACOU.3**: A third acoustic guitar part.
- GUITAR-CLEAN**: Clean electric guitar part with a melodic line.
- GUITAR-CLEAN**: A second clean electric guitar part.
- AMELODY**: A melodic line, possibly for a lead instrument.
- BASS**: Bass line with a steady eighth-note pattern.
- FIDDLE**: Fiddle part with a melodic line.

chinese cymb 52

# Faith Hill - Someone else`s dream

♩ = 122,999969

**2**

**107**

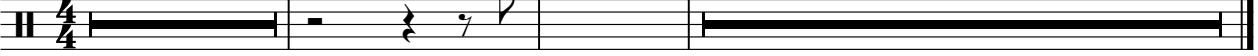

♩ = 122,999969

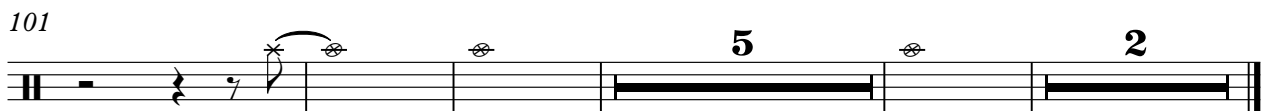
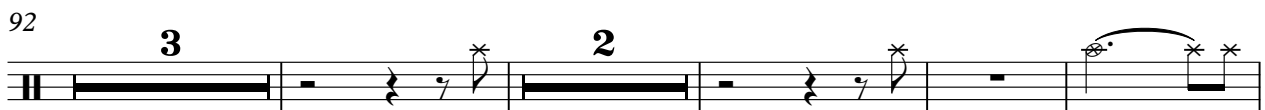
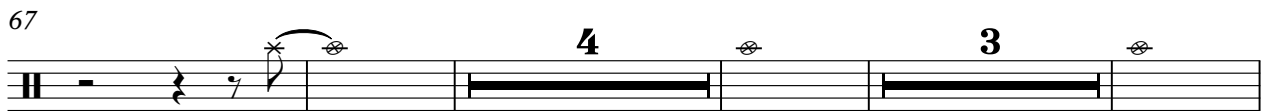
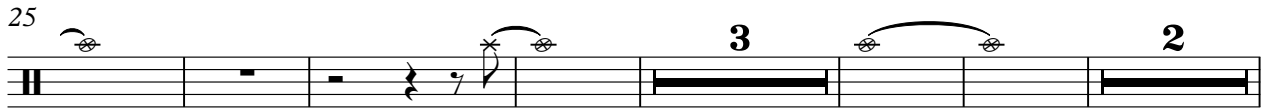
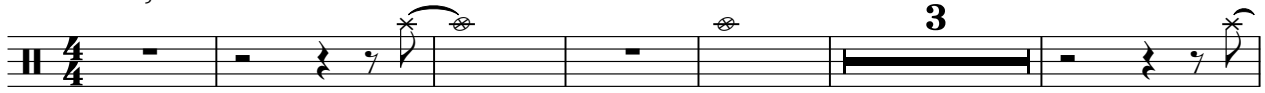

♩ = 122,999969

24 7

35

2 14

56

7

65

45

♩ = 122,999969

16

21

26

31

36

41

46

51

56

61

2

hh clsd 42

66

18

87

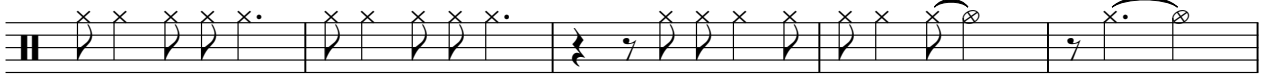

92

97

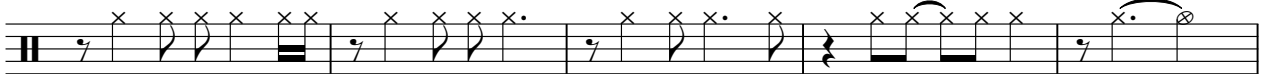

102

106

3

hh open 46

# Faith Hill - Someone else`s dream

♩ = 122,999969

9 11

23 18 3 3

49 3 3

58 22

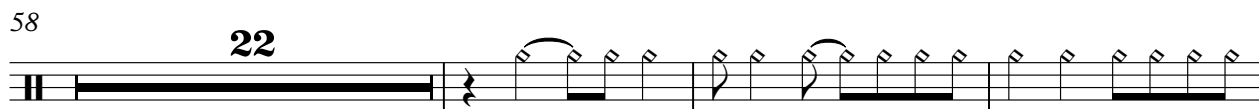

83 8

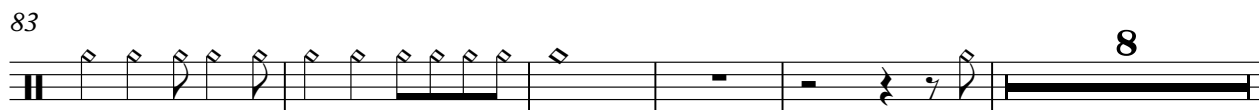

96

100 5 5

♩ = 122,999969

**10**

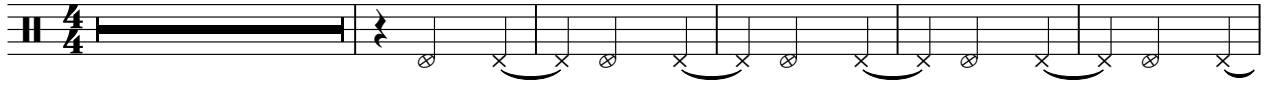

16

**54**

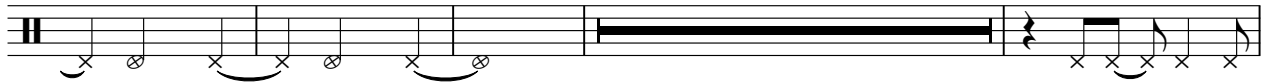

74

78

**31**

Faith Hill - Someone else`s dream

kick 1 36

♩ = 122,999969

7

19

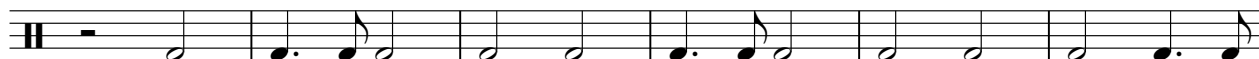

25

31

37

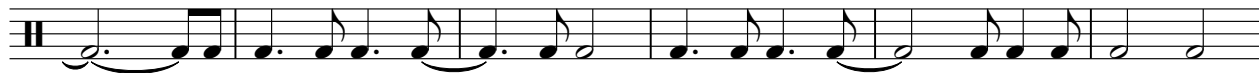

43

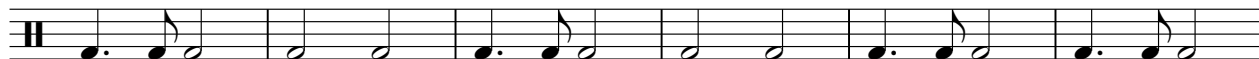

49

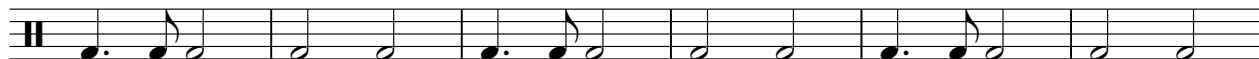

55

60

V.S.

♩ = 122,999969

8

ride 2 59

# Faith Hill - Someone else`s dream

♩ = 122,999969

**2**

6

**104**

ride bell 53

# Faith Hill - Someone else`s dream

♩ = 122,999969

**68**

71

**39**

♩ = 122,999969

3

9

8

22

28

34

40

46

52

58

64

V.S.

2

snare 2 40

70

6

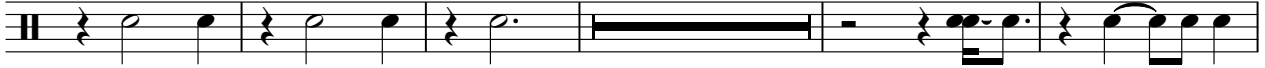

81

86

92

98

104

3

tom low 1 43

# Faith Hill - Someone else`s dream

♩ = 122,999969

**5** **20**

**28** **30** **13**

**72** **39**

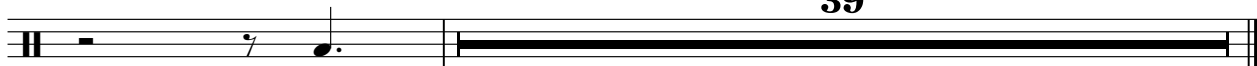

♩ = 122,999969

3 2

10 14 2 8

36 3 3

46 9 2 3

63 4 3

73 3 6

86 4 7

100

103 5 3

tom high 2 48

# Faith Hill - Someone else`s dream

♩ = 122,999969

**26** **30**

59 **17** **8**

85 **26**

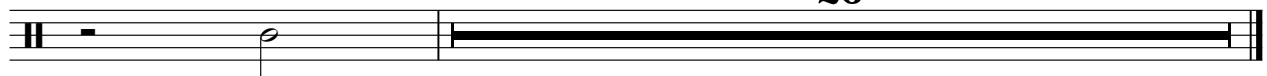

tom mid 1 47

# Faith Hill - Someone else`s dream

♩ = 122,999969

**26** **30**

II 4/4

58 **53**

II

♩ = 122,999969

5 20 13

41 16 13

73 3 6

86 4 7

100 5 3

♩ = 122,999969

4

7

10

19

26

31

35

38

41

43

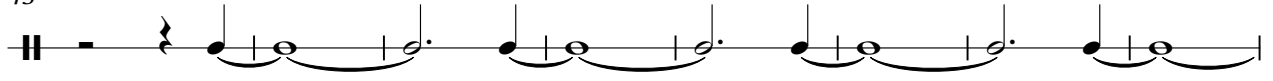

51

58

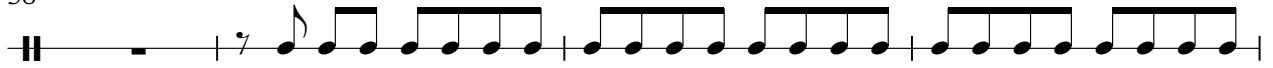

62

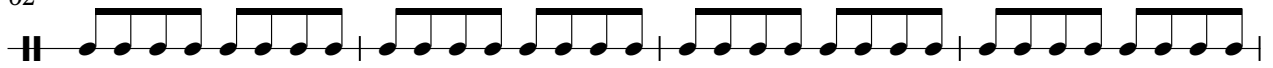

66

69

73

80

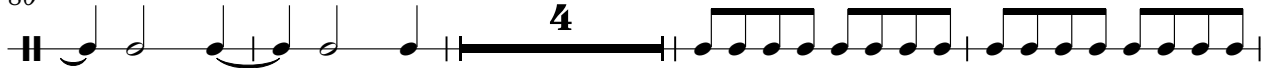

88

92

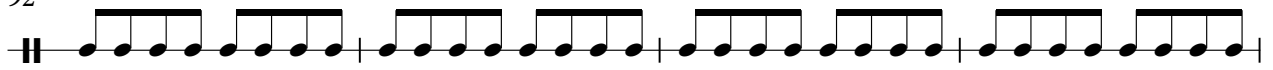

PIANO

Faith Hill - Someone else`s dream

♩ = 122,999969

12

17

2

23

27

20

49

52

55

58

61

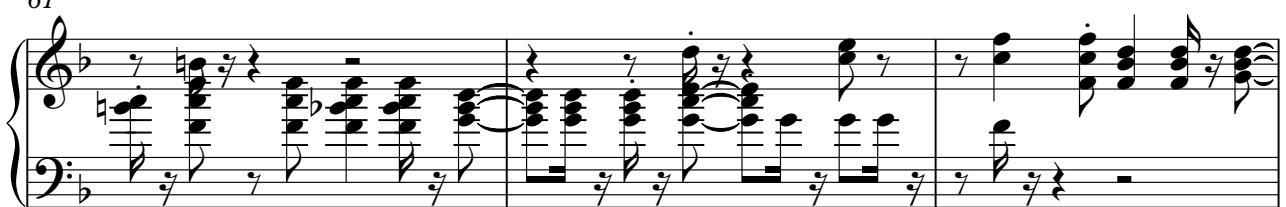

64

67

PIANO

3

71

75

78

81

87

90

94

V.S.

97

100

104

107

PIANO 2

Faith Hill - Someone else`s dream

♩ = 122,999969

8

16

24

29

35

V.S.

41

49

56

62

68

73

80

4

4

88

94

100

105

49

53

58

63

68

73

76

80

87

92

97

102

106

108

♩ = 122,999969

12 2

18 2

24 3 9

38 3

45 2

51 2 3

59 9

70 39

♩ = 122,999969

5

12

21

28

32

36

43

51

59

63

V.S.

67

72

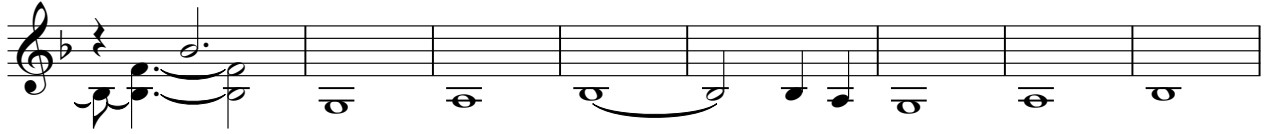

80

88

93

97

101

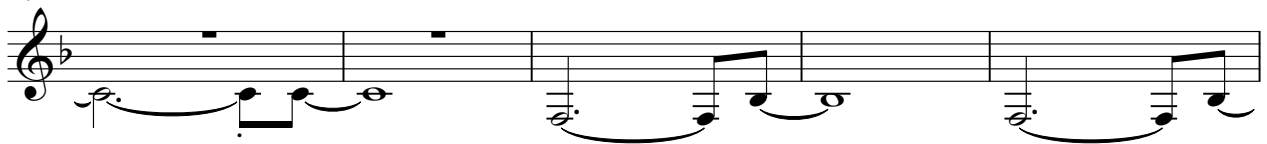

106

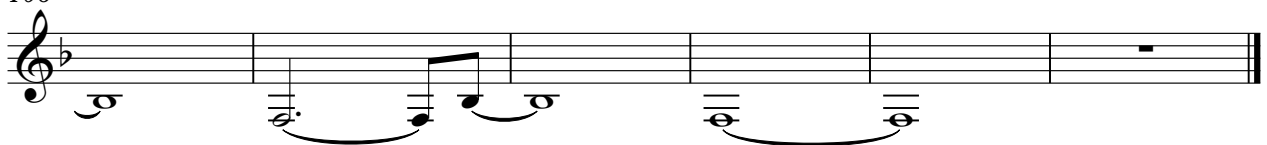

GUITAR-MUTES

Faith Hill - Someone else`s dream

♩ = 122,999969

80

83

85

26

STEEL PBD=2

# Faith Hill - Someone else`s dream

♩ = 122,999969

7

12

57

71

38

GUITAR-CLEAN

Faith Hill - Someone else`s dream

♩ = 122,999969

2

8

19

29

43

58

78

82

84

18

2

GUITAR-CLEAN

104

107

GUITAR-CLEAN

Faith Hill - Someone else`s dream

♩ = 122,999969

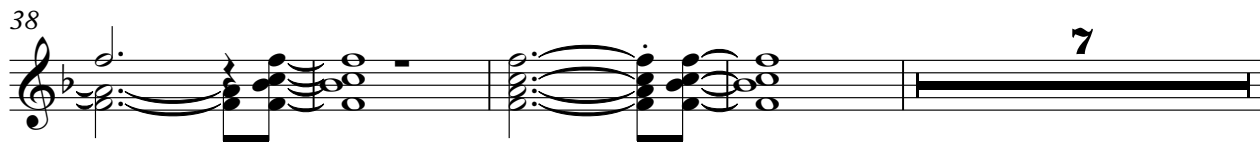
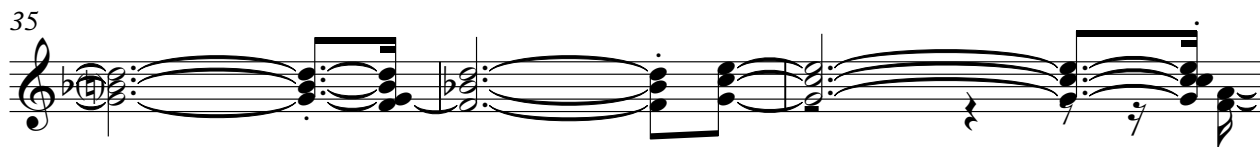
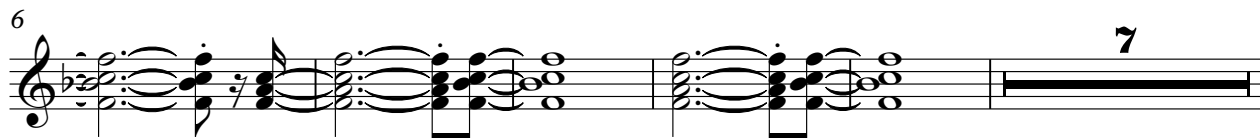

49

54

59

66

72

76

79

88

94

100

106

Faith Hill - Someone else`s dream

AMELODY

♩ = 122,999969

9

14

19

23

27

31

35

3

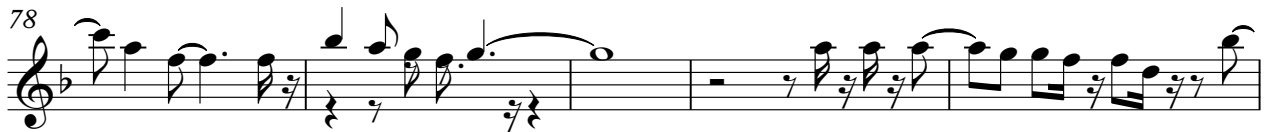

AMELODY

Faith Hill - Someone else`s dream

BASS

♩ = 122,999969

V.S.

57

62

67

72

78

85

90

94

99

103

CHOIR-OOO'S

Faith Hill - Someone else`s dream

♩ = 122,999969

31

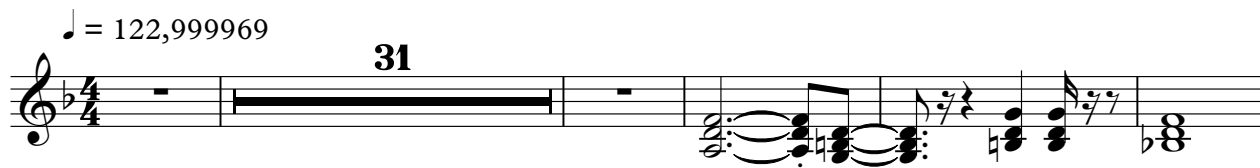

37

27

68

19

91

6

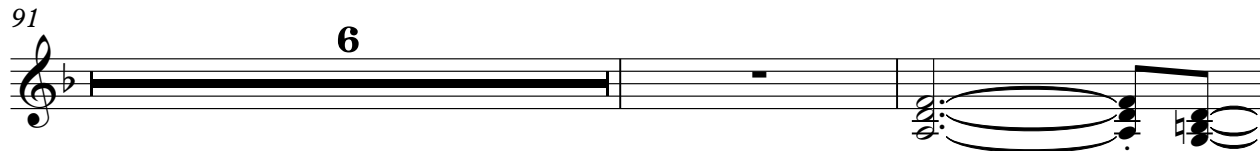

99

11

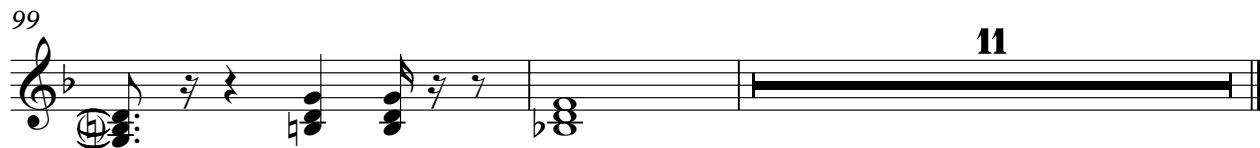

FIDDLE

Faith Hill - Someone else`s dream

♩ = 122,999969

4

10

16

29

32

2

38

16

58

62

66

19

87

3

2

