

Faithless - Insomnia

00:00:00 04:25
1.3.4.1.00
XGuitar.com Patrick Jakiel

♩ = 130,000137

Drums: Claps'n snares

Main 2

SFX

Main Synth

Sub sound

Acid bass

Bass

Rev cymbal

String

Piano

♩ = 130,000137

6

7

SFX

String

Piano

3

Copyright © 1997 by Patrick Jakiel

12

SFX

String

Piano

16

Drums: Kick

Dums: hats

SFX

Sub sound

Acid bass

Rev cymbal

String

scream

Piano

20

Drums: Kick

Dums: hats

Sub sound

Acid bass

scream

22

Drums: Kick

Dums: hats

Sub sound

Acid bass

scream

24

Drums: Kick

Dums: hats

Sub sound

Acid bass

scream

26

Drums: Kick

Dums: hats

Sub sound

Acid bass

scream

28

Drums: Kick

Drums: Claps'n snares

Dums: hats

Sub sound

Acid bass

Rev cymbal

scream

This section contains measures 28 and 29. The drum tracks (Kick, Claps'n snares, Hats) show a consistent rhythmic pattern. The Sub sound track features a bass line with a sharp sign. The Acid bass track has a continuous eighth-note pattern. The Rev cymbal track has a single note with a long sustain. The scream track has a few scattered notes.

30

Drums: Kick

Drums: Claps'n snares

Dums: hats

Sub sound

Acid bass

scream

This section contains measures 30 and 31. The drum tracks continue their patterns. The Sub sound track has a similar bass line to the previous section. The Acid bass track maintains its eighth-note pattern. The scream track has a few scattered notes.

32

Drums: Kick
Drums: Claps'n snares
Dums: hats
Sub sound
Acid bass
scream

34

Drums: Kick
Drums: Claps'n snares
Dums: hats
Sub sound
Acid bass
scream

36

Drums: Kick

Drums: Claps'n snares

Dums: hats

Sub sound

Acid bass

scream

38

Drums: Kick

Drums: Claps'n snares

Dums: hats

Sub sound

Acid bass

scream

40

Drums: Kick

Drums: Claps'n snares

Dums: hats

Sub sound

Acid bass

Rev cymbal

String

scream

42

Drums: Kick

Sub sound

Acid bass

String

44

Drums: Kick

Sub sound

Acid bass

String

46

Drums: Kick

Sub sound

Acid bass

String

48

Drums: Kick

Sub sound

Acid bass

String

50

Drums: Kick

Sub sound

Acid bass

String

52

Drums: Kick

Sub sound

Acid bass

String

54

Drums: Kick

Sub sound

Acid bass

String

56

Drums: Kick

Sub sound

Acid bass

String

58

Drums: Kick

Sub sound

Acid bass

String

60

Drums: Kick

Sub sound

Acid bass

String

62

Drums: Kick

Sub sound

Acid bass

String

64

Drums: Kick

Sub sound

Acid bass

String

66

Drums: Kick

Sub sound

Acid bass

String

68

Drums: Kick

Sub sound

Acid bass

String

70

Sub sound

Acid bass

72

SFX

Sub sound

Acid bass

Rev cymbal

76

Main Synth

78

Main Synth

80
Main Synth

82
SFX
Main Synth

84
Drums: Kick
Drums: Claps'n snares
Dums: hats
Main 2
SFX
Main Synth
Acid bass

86
Drums: Claps'n snares
Dums: hats
Main 2
Main Synth

88

Drums: Claps'n snares

Dums: hats

Main 2

Main Synth

90

Drums: Claps'n snares

Dums: hats

Main 2

SFX

Main Synth

92

Drums: Kick

Drums: Claps'n snares

Dums: hats

Main 2

SFX

Main Synth

Bass

94

Drums: Kick
Drums: Claps'n snares
Dums: hats
Main 2
Main Synth
Bass

96

Drums: Kick
Drums: Claps'n snares
Dums: hats
Main 2
Main Synth
Bass

98

Drums: Kick

Drums: Claps'n snares

Drums: hats

Main 2

Main Synth

Bass

100

Drums: Kick

Drums: Claps'n snares

Drums: hats

Main 2

Main Synth

Bass

102

Drums: Kick
Drums: Claps'n snares
Dums: hats
Main 2
Main Synth
Bass

104

Drums: Kick
Drums: Claps'n snares
Dums: hats
Main 2
Main Synth
Bass

106

Drums: Kick
Drums: Claps'n snares
Dums: hats
Main 2
SFX
Main Synth
Bass

108

Drums: Kick
Drums: Claps'n snares
Dums: hats
Main 2
SFX
Main Synth
Bass

110

Drums: Kick
Drums: Claps'n snares
Dums: hats
Main 2
Main Synth
Bass

112

Drums: Kick
Drums: Claps'n snares
Dums: hats
Main 2
Main Synth
Bass

114

Drums: Kick
Drums: Claps'n snares
Dums: hats
Main 2
SFX
Main Synth
Bass

116

Drums: Kick
Drums: Claps'n snares
Dums: hats
Main 2
SFX
Main Synth
Bass

118

Drums: Kick
Drums: Claps'n snares
Dums: hats
Main 2
SFX
Main Synth
Bass

120

Drums: Kick
Drums: Claps'n snares
Dums: hats
Main 2
SFX
Main Synth
Bass

122

Drums: Kick
Drums: Claps'n snares
Dums: hats
Main 2
SFX
Main Synth
Bass

123

Drums: Kick
Drums: Claps'n snares
Dums: hats
Main 2
SFX
Main Synth
Bass

Faithless - Insomnia

Drums: Kick

♩ = 130,000137

18

24

2

31

37

43

49

55

61

66

15

Copyright © 1997 by Patrick Jakiel

2

Drums: Kick

84

7

96

102

108

114

119

Drums: Claps'n snares

Faithless - Insomnia

♩ = 130,000137

28

32

37

41

43

86

88

90

93

98

103

Drums: Claps 'n snares

106

109

114

119

122

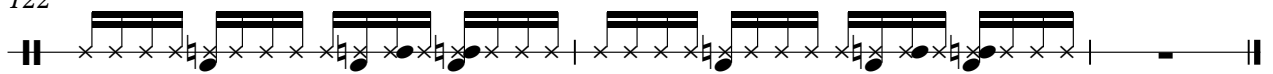

♩ = 130,000137

18

22

26

2

31

35

39

43

85

89

93

97

101

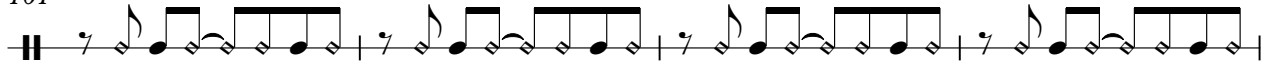

105

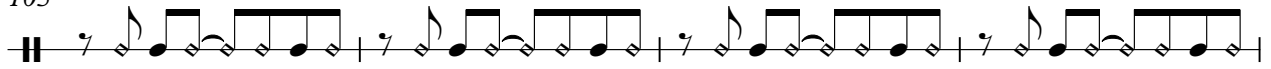

109

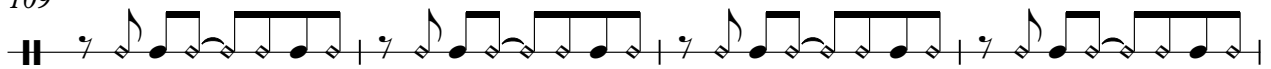

113

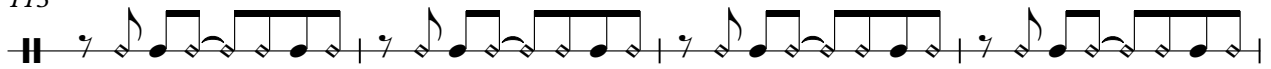

117

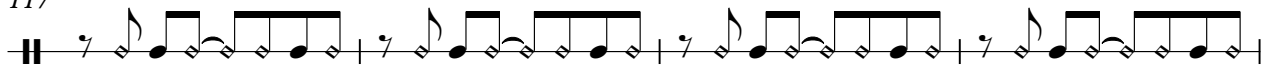

121

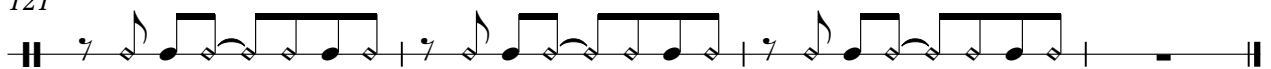

Faithless - Insomnia

Main 2

♩ = 130,000137

83

85

87

89

91

93

95

97

99

101

Copyright © 1997 by Patrick Jakiel

V.S.

103

105

107

109

111

113

115

117

119

121

123

SFX

Faithless - Insomnia

♩ = 130,000137

2

10

18

53

76

6 5

92

13 6

115

120

2

Copyright © 1997 by Patrick Jakiel

Faithless - Insomnia

Main Synth

♩ = 130,000137

75

77

80

82

84

86

88

90

92

94

Copyright © 1997 by Patrick Jakiel

V.S.

Main Synth

96

98

100

102

104

106

108

110

112

114

116

118

120

122

Faithless - Insomnia

Sub sound

♩ = 130,000137

18

18

22

27

2

33

38

44

50

56

61

66

71

Faithless - Insomnia

Acid bass

♩ = 130,000137
18

21

23

25

27

29

31

33

35

37

59

61

63

65

67

69

71

73

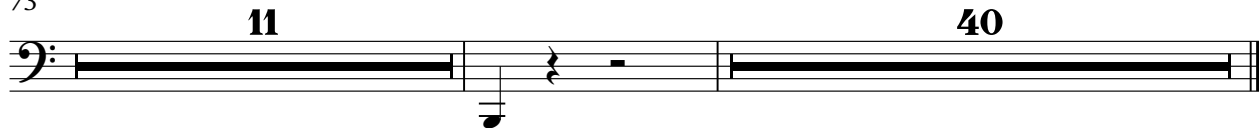

Faithless - Insomnia

Bass

♩ = 130,000137

91

94

97

100

103

106

109

112

115

118

Copyright © 1997 by Patrick Jakiel

V.S.

121

Rev cymbal

Faithless - Insomnia

♩ = 130,000137

17 8

29

10

42

33 49

Copyright © 1997 by Patrick Jakiel

Faithless - Insomnia

String

♩ = 130,000137

2

11

19

22

48

57

65

56

Copyright © 1997 by Patrick Jakiel

Faithless - Insomnia

scream

♩ = 130,000137

18

23

29

35

39

84

Copyright © 1997 by Patrick Jakiel

Piano

Faithless - Insomnia

♩ = 130,000137

4

6

3

9

2

14

107

Copyright © 1997 by Patrick Jakiel