

Faithless - Vindaloo

♩ = 120,000000

Snare

Bass Drum

4

Snare

Bass Drum

7

Snare

Bass Drum

10

Snare

Cymbal

Bass

Bass Drum

Melody 1

Bass 2

13

Snare

Bass Drum

Melody 1

Bass 2

16

Snare

Cymbal

Bass Drum

Melody 1

Bass 2

19

Snare

Cymbal

Bass Drum

Melody 1

Bass 2

Melody 2

Snare

Cymbal

Bass Drum

Melody 1

Bass 2

25

Melody 2

Snare

Cymbal

Whistle

Bass Drum

Melody 1

Bass 2

29

Snare

Bass

Bass Drum

32

Snare

Bass

Bass Drum

35

Snare

Bass

Bass Drum

38

Snare

Bass

Bass Drum

Melody 1

41

Snare

Cymbal

Bass

Bass Drum

Melody 1

Bass 2

||

44

Snare

Cymbal

Bass Drum

Melody 1

Bass 2

47

Snare

Cymbal

Bass Drum

Melody 1

Bass 2

50

Snare

Bass Drum

Melody 1

Bass 2

53

Snare

Cymbal

Bass Drum

Melody 1

Bass 2

56

Melody 2

Snare

Cymbal

Bass Drum

Melody 1

Bass 2

59

Melody 2

Snare

Bass Drum

Melody 1

Bass 2

62

Melody 2

Snare

Cymbal

Bass Drum

Melody 1

Bass 2

65

Melody 2

Snare

Cymbal

Bass Drum

Melody 1

Bass 2

68

Melody 2

Snare

Cymbal

Bass Drum

Melody 1

Bass 2

71

Melody 2

Snare

Bass Drum

Melody 1

Bass 2

||

74

Melody 2

Snare

Cymbal

Bass Drum

Melody 1

Bass 2

77

Melody 2

Snare

Cymbal

Bass Drum

Melody 1

Bass 2

80

Melody 2

Snare

Cymbal

Bass Drum

Melody 1

Bass 2

83

Melody 2

Snare

Bass Drum

Melody 1

Bass 2

86

Melody 2

Snare

Cymbal

Bass Drum

Melody 1

Bass 2

88

Melody 2

Snare

Cymbal

Bass Drum

Melody 1

Bass 2

Faithless - Vindaloo

Melody 2

♩ = 120,000000
22

28

30

62

67

74

79

84

Faithless - Vindaloo

Snare

♩ = 120,000000

5

9

13

17

21

25

Cymbal

Faithless - Vindaloo

♩ = 120,000000

11 3 3

21 3 3 12

42 3 3 3 3

57 3 3 3

71 3 3 3

82 3 3

Whistle

Faithless - Vindaloo

♩ = 120,000000

27 **62**

Bass

Faithless - Vindaloo

♩ = 120,000000

9

13

16

32

37

40

49

Faithless - Vindaloo

Bass Drum

♩ = 120,000000

7

13

19

25

33

39

45

51

54

Bass Drum

58

64

70

76

82

86

Faithless - Vindaloo

Melody 1

♩ = 120,000000

10

15

20

25

11

41

47

52

58

64

69

V.S.

Melody 1

75

81

85

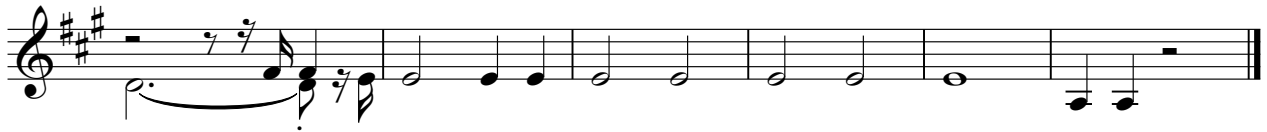

Faithless - Vindaloo

Bass 2

♩ = 120,000000

11

16

22

28

12

44

50

56

62

68

74

V.S.

80

86