

Fala Mansa - A Falta

♩ = 93,999985

4

Drum

Brass.

A.Gt.

5

Drum

Brass.

Bell

A.Gt.

6

Drum

Brass.

Bell

A.Gt.

Rhythm Guitar

7

Drum

Brass.

Bell

A.Gt.

Bass Guitar

Chords

Rhythm Guitar

8

Drum

Brass.

A.Gt.

Bass Guitar

Chords

Rhythm Guitar

10

Drum

A. Gt.

Bass Guitar

Chords

Rhythm Guitar

12

Drum

A. Gt.

Bass Guitar

Chords

Rhythm Guitar

14

15

17

19

21

23

25

27

29

Drum

Song

A.Gt.

Bass Guitar

Chords

Rhythm Guitar

31

Drum

A.Gt.

Bass Guitar

Chords

Rhythm Guitar

33

35

37

39

41

42

Drum

Bell

A.Gt.

Bass Guitar

Chords

43

Drum

Bell

Song

A.Gt.

Bass Guitar

Chords

45

Drum

Song

A.Gt.

Bass Guitar

Chords

47

Drum

Song

A.Gt.

Bass Guitar

Chords

49

51

53

55

57

Drum

Song

A.Gt.

Bass Guitar

Chords

Rhythm Guitar

59

Drum

A.Gt.

Bass Guitar

Chords

Rhythm Guitar

61

Drum

Song

A.Gt.

Bass Guitar

Chords

Rhythm Guitar

63

Drum

Song

A.Gt.

Bass Guitar

Chords

Rhythm Guitar

65

Drum

Song

A.Gt.

Bass Guitar

Chords

Two double bar lines are positioned to the left of the score.

67

Drum

Song

A.Gt.

Bass Guitar

Chords

69

Drum

A.Gt.

Bass Guitar

Chords

71

Drum

A.Gt.

Bass Guitar

Chords

Rhythm Guitar

72

Drum

A.Gt.

Bass Guitar

Chords

Rhythm Guitar

74

Drum

A.Gt.

Bass Guitar

Chords

Rhythm Guitar

3

75

Drum

A.Gt.

Bass Guitar

Chords

Rhythm Guitar

76

Drum

A.Gt.

Bass Guitar

Chords

Rhythm Guitar

77

Drum

A.Gt.

Bass Guitar

Chords

Rhythm Guitar

78

Drum

A.Gt.

Bass Guitar

Chords

Rhythm Guitar

83

Drum

Brass.

Song

A.Gt.

Bass Guitar

Chords

84

Drum

Brass.

Song

A.Gt.

Bass Guitar

Chords

86

Drum

Song

A.Gt.

Bass Guitar

Chords

87

Drum

Brass

Song

A.Gt.

Bass Guitar

Chords

88

Drum

Brass.

Song

A. Gt.

Bass Guitar

Chords

90

Drum

Brass.

Song

A. Gt.

Bass Guitar

Chords

91

Drum

Brass.

Song

A. Gt.

Bass Guitar

Chords

93

Drum

Song

A. Gt.

Bass Guitar

Chords

94

Drum

Brass.

Song

A. Gt.

Bass Guitar

Chords

Rhythm Guitar

95

Drum

Brass.

A. Gt.

Bass Guitar

Chords

Rhythm Guitar

97

Drum

A. Gt.

Bass Guitar

Chords

Rhythm Guitar

6

98

Drum

Brass.

Song

A. Gt.

Bass Guitar

Chords

Rhythm Guitar

6

6

6

6

99

Drum

Brass.

Song

A.Gt.

Bass Guitar

Chords

Rhythm Guitar

Detailed description of the musical score for measures 99-100: The score is for a multi-instrumental piece. It features seven staves: Drum (top), Brass, Song (Vocal line), A.Gt. (Acoustic Guitar), Bass Guitar, Chords, and Rhythm Guitar (bottom). The key signature is two sharps (F# and C#). The time signature is not explicitly shown but appears to be 4/4. The Drum part has a consistent rhythmic pattern. The Brass part is mostly silent with some initial notes. The Song part has a melodic line with lyrics. The A.Gt. part has a complex, rhythmic accompaniment. The Bass Guitar part has a steady bass line. The Chords part shows the harmonic structure. The Rhythm Guitar part is mostly silent.

101

Drum

A.Gt.

Bass Guitar

Chords

Detailed description of the musical score for measures 101-102: This section continues the piece. It features four staves: Drum, A.Gt., Bass Guitar, and Chords. The key signature remains two sharps (F# and C#). The Drum part continues with its rhythmic pattern. The A.Gt. part has a complex, rhythmic accompaniment. The Bass Guitar part has a steady bass line. The Chords part shows the harmonic structure.

102

Drum

Brass.

Song

A.Gt.

Bass Guitar

Chords

103

Drum

Brass.

Song

A.Gt.

Bass Guitar

Chords

105

106

107

Drum

Brass.

A.Gt.

Bass Guitar

Chords

Rhythm Guitar

108

Drum

A.Gt.

Bass Guitar

Chords

Rhythm Guitar

110

Drum

A.Gt.

Bass Guitar

Chords

Rhythm Guitar

3

111

Drum

A.Gt.

Bass Guitar

Chords

Rhythm Guitar

112

Drum

A. Gt.

Bass Guitar

Chords

Rhythm Guitar

113

Drum

A. Gt.

Bass Guitar

Chords

Rhythm Guitar

114

115

117

118

119

121

Drum

A. Gt.

Bass Guitar

Chords

122

Drum

A. Gt.

Bass Guitar

Chords

Fala Mansa - A Falta

Drum

♩ = 93,999985

2

6 6 6 6

5

8

10

12

14

16

18

20

22

V.S.

24

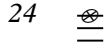

26

28

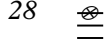

30

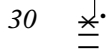

32

34

36

38

40

42

44

46

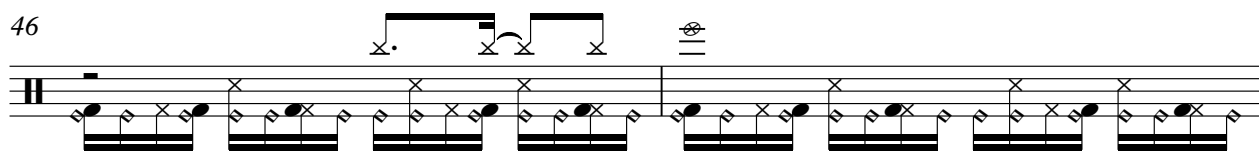

48

50

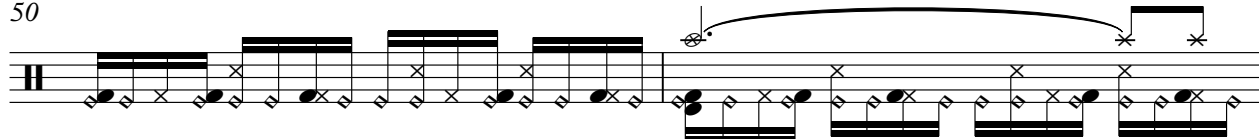

52

54

56

58

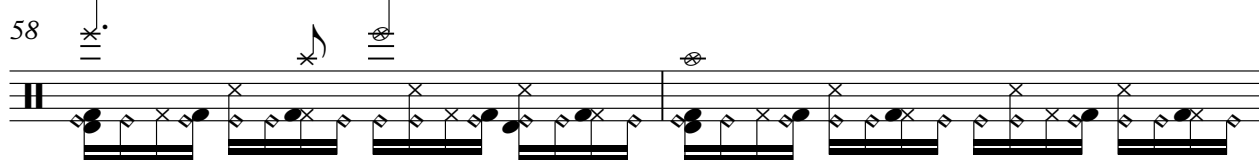

60

62

V.S.

64

66

68

70

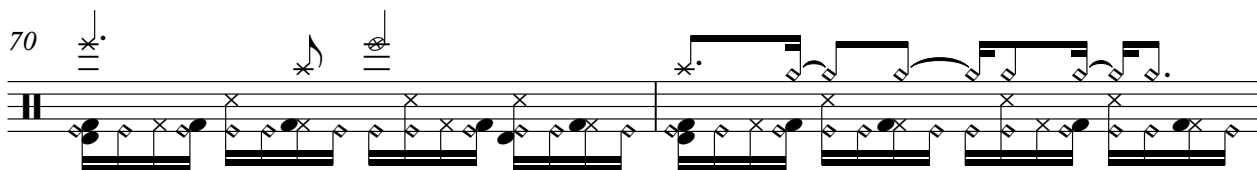

72

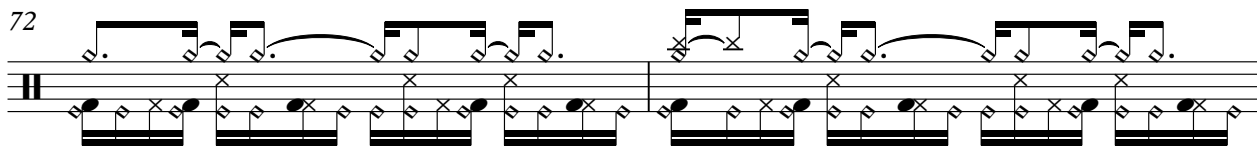

74

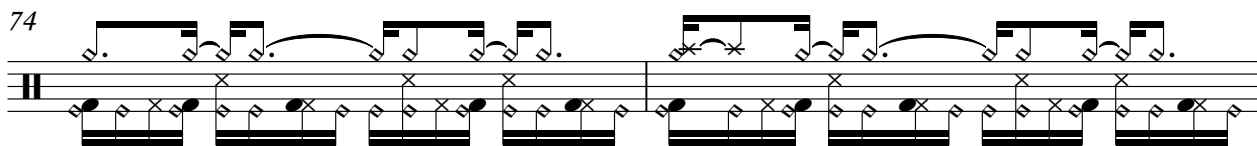

76

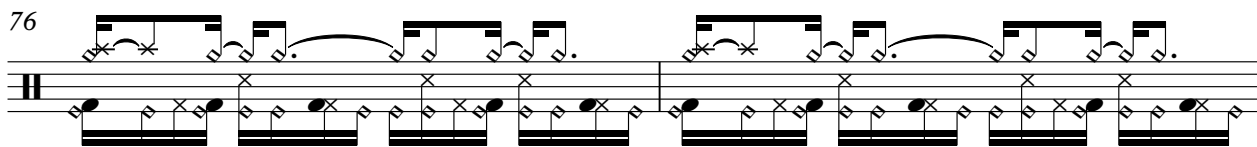

78

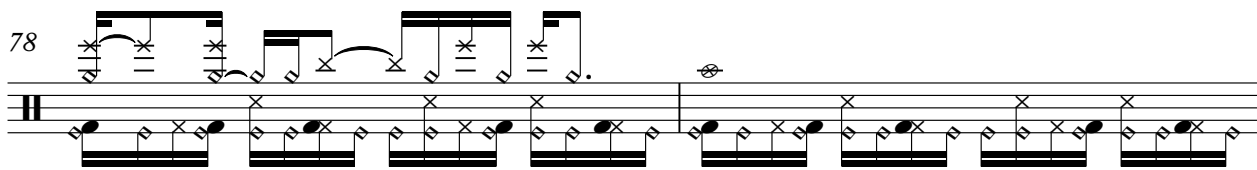

80

82

84

86

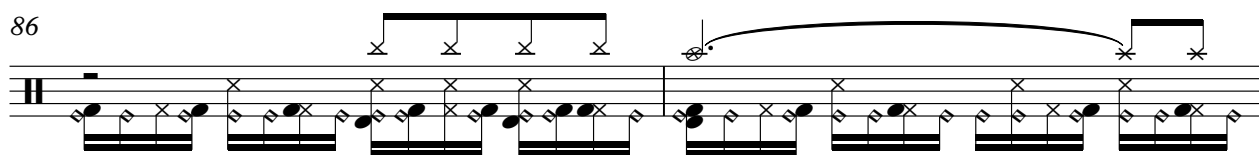

88

90

92

94

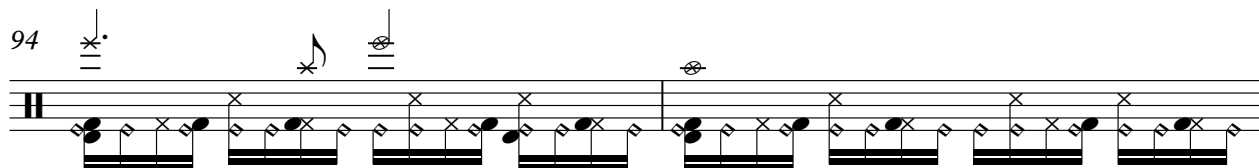

96

98

100

102

V.S.

104

106

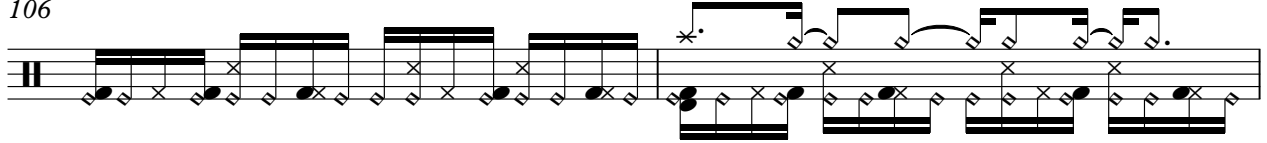

108

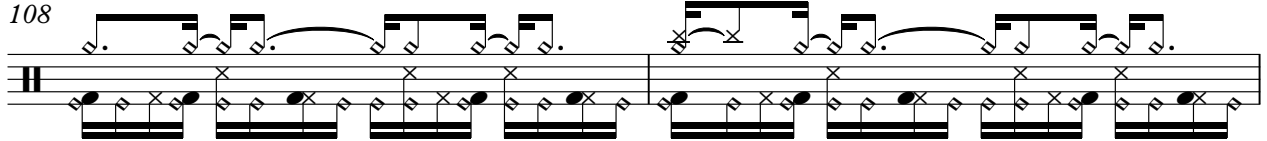

110

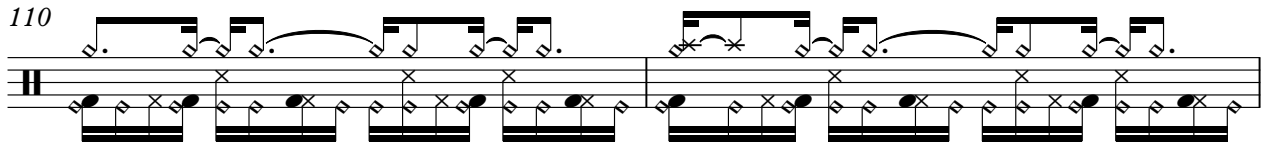

112

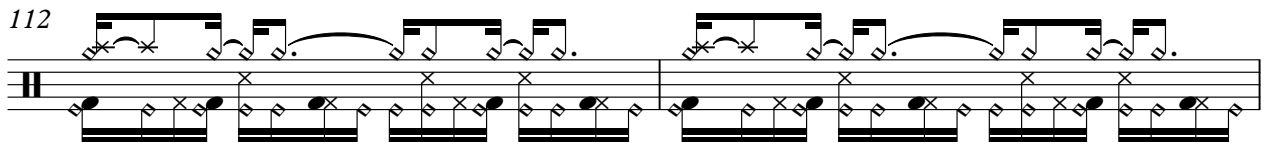

114

116

118

120

122

Fala Mansa - A Falta

Brass.

♩ = 93,999985

3

4

5

6

7

8

74

83

84

2

87

88

Brass.

90

6

91

2

94

6

95

2

98

6

99

2

102

6

103

2

106

6

107

6

Brass.

3

114

6 6 6 6

115

2

118

6 6 6 6

119

5

Fala Mansa - A Falta

Bell

♩ = 93,999985

2

5

6

7

34

42

43

38

23

106

107

17

Fala Mansa - A Falta

Song

♩ = 93,999985

14

16

18

20

22

24

26

28

30

3

35

38

40

44

46

48

50

52

54

56

58

63

66

68

10

80

82

84

86

88

90

92

94

99

102

104

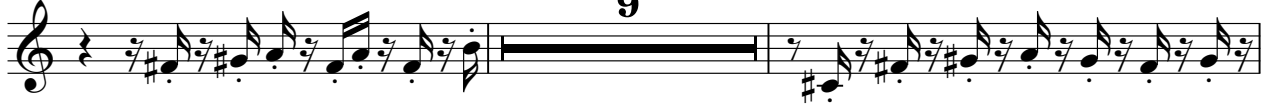

115

118

120

Fala Mansa - A Falta

A.Gt.

♩ = 93,999985

V.S.

42

44

46

48

50

52

54

56

58

60

V.S.

82

84

86

88

90

92

94

96

98

100

122

Fala Mansa - A Falta

Bass Guitar

♩ = 93,999985

6

9

12

15

18

21

24

27

30

33

V.S.

36

39

42

45

48

51

54

57

60

63

66

69

72

75

78

82

86

89

92

95

V.S.

98

101

104

107

110

113

116

119

121

Fala Mansa - A Falta

Chords

♩ = 93,999985

6

9

12

15

18

21

V.S.

24

27

30

33

36

39

42

45

48

51

54

57

60

63

66

69

72

75

78

81

84

87

90

93

96

99

102

V.S.

Rhythm Guitar

Fala Mansa - A Falta

♩ = 93,999985

5

9

12

14

16

23

32

35

60

62

7

Rhythm Guitar

71

73

75

77

79

14

96

6

99

7

108

110

112

114
