

0.0"
1.1,00
Confidencias

♩ = 109,999908

Alto Saxophone

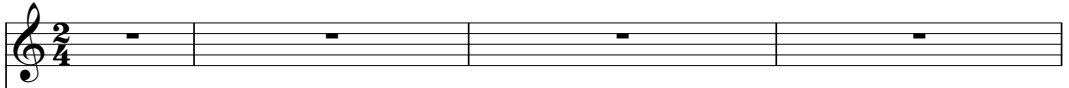

Percussion

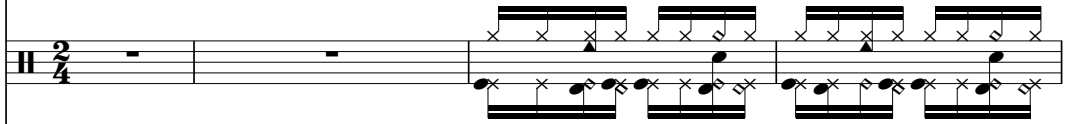

Electric Guitar

Electric Bass

Bandoneon

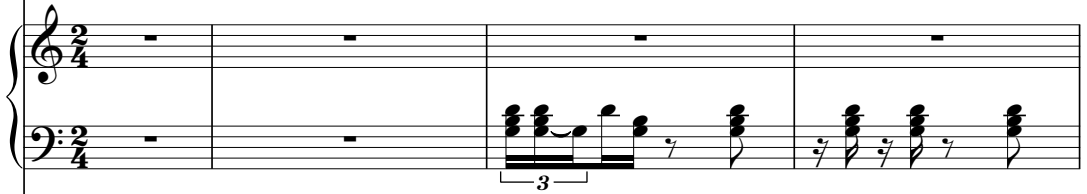

Bandoneon

♩ = 109,999908

FX 5 (Brightness)

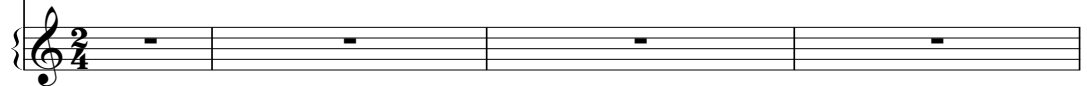

5

9

13

Perc. 

E. Gtr. 

E. Bass 

Band. 

Band. 

FX 5 

17

Perc.

E. Gtr.

E. Bass

Band.

Band.

FX 5

21

Perc.

E. Gtr.

E. Bass

Band.

25

Perc.

E. Gtr.

E. Bass

Band.

Band.

29

Perc.

E. Gtr.

E. Bass

Band.

33

Perc. E. Gtr. E. Bass Band. Band. FX 5

37

Perc. E. Gtr. E. Bass Band. Band. FX 5

41

Perc.

E. Gtr.

E. Bass

Band.

Band.

FX 5

45

Perc.

E. Gtr.

E. Bass

Band.

Band.

FX 5

49

Perc.

E. Gtr.

E. Bass

Band.

Band.

53

Alto Sax.

Perc.

E. Gtr.

E. Bass

Band.

Band.

57

Alto Sax.

Perc.

E. Gtr.

E. Bass

Band.

Band.

FX 5

61

Alto Sax.

Perc.

E. Gtr.

E. Bass

Band.

Band.

FX 5

65

Perc.

E. Gtr.

E. Bass

Band.

Band.

69

Perc. E. Gtr. E. Bass Band. Band.

73

Perc. E. Gtr. E. Bass Band. Band.

77

Perc.

E. Gtr.

E. Bass

Band.

FX 5

81

Perc.

E. Gtr.

E. Bass

Band.

Band.

FX 5

85

Perc.

E. Gtr.

E. Bass

Band.

Band.

FX 5

89

Perc.

E. Gtr.

E. Bass

Band.

Band.

FX 5

93

Perc.

E. Gtr.

E. Bass

Band.

Band.

FX 5

97

Perc.

E. Gtr.

E. Bass

Band.

Band.

101

105

Alto Sax.

Perc.

E. Gtr.

E. Bass

Band.

Band.

FX 5

109

Alto Sax.

Perc.

E. Gtr.

E. Bass

Band.

Band.

FX 5

- Perc.** Shows a complex rhythmic pattern with various note values and rests.

113

Perc. E. Gtr. E. Bass Band. Band.

117

Perc. E. Gtr. E. Bass Band. Band. FX 5

121

Perc.

E. Gtr.

E. Bass

Band.

Band.

FX 5

125

Perc.

E. Gtr.

E. Bass

Band.

Band.

FX 5

129

Perc.

E. Gtr.

E. Bass

Band.

133

Perc.

E. Gtr.

E. Bass

Band.

Band.

137

Perc.

E. Gtr.

E. Bass

Band.

141

Perc.

E. Gtr.

E. Bass

Band.

Band.

FX 5

145

Perc.

E. Gtr.

E. Bass

Band.

Band.

FX 5

149

153

157

Perc.

E. Gtr.

E. Bass

Band.

Band.

161

Alto Sax.

Perc.

E. Gtr.

E. Bass

Band.

Band.

165

Alto Sax.
Perc.
E. Gtr.
E. Bass
Band.
Band.
FX 5

169

Alto Sax.
Perc.
E. Gtr.
E. Bass
Band.
Band.
FX 5

173

Alto Sax.
Perc.
E. Gtr.
E. Bass
Band.
Band.
FX 5

177

Alto Sax.
Perc.
E. Gtr.
E. Bass
Band.
Band.
FX 5

181

- Alto Sax.**: Features a melodic line with a long note in the first measure, followed by eighth notes and a quarter note in the second measure. A slur covers the first two measures, and a sharp sign is present in the second measure.
- Perc.**: Shows a complex rhythmic pattern with multiple layers of notes and rests, including 'x' marks above the staff.
- E. Gtr.**: Contains a series of chords and single notes, with a sharp sign in the second measure.
- E. Bass**: Plays a steady eighth-note bass line.

185

Alto Sax.
Perc.
E. Gtr.
E. Bass
Band.
Band.
FX 5

187

Alto Sax.
Perc.
E. Gtr.
E. Bass
Band.
Band.
FX 5

Alto Saxophone

♩ = 109,999908

55

62

37

106

53

165

174

182

Percussion

♩ = 109,999908

2

6

10

14

18

22

26

30

34

38

V.S.

82

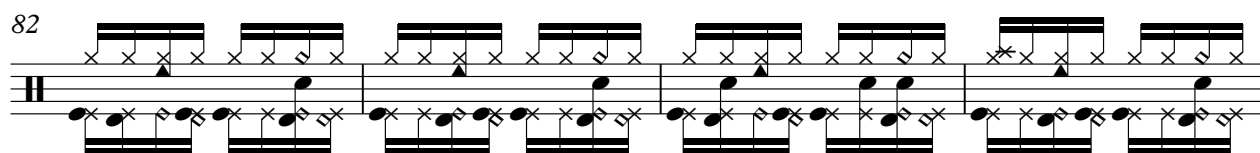

86

90

94

98

102

106

110

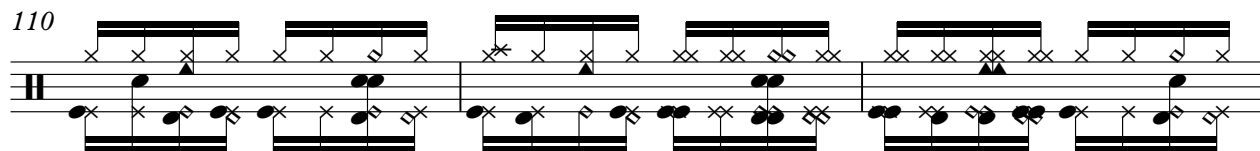

113

117

V.S.

161

165

169

173

177

181

185

187

Electric Guitar

♩ = 109,999908

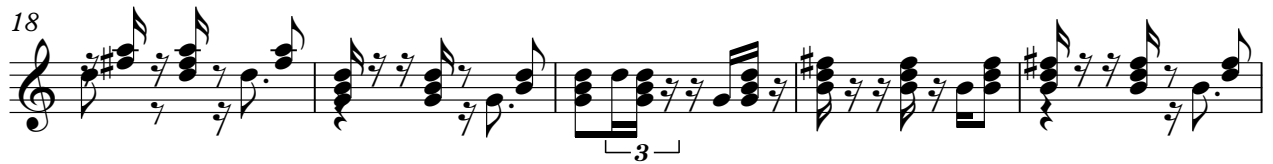
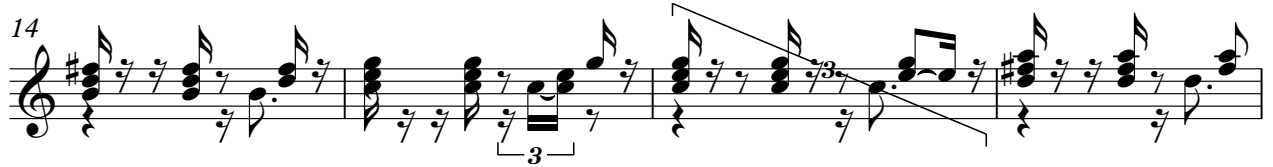

V.S.

114

120

125

130

135

141

147

153

158

164

V.S.

Electric Bass

♩ = 109,999908

V.S.

73

80

87

94

101

108

115

123

130

137

144

151

158

165

172

179

185

Bandoneon

♩ = 109,999908

V.S.

2

Bandoneon

30

34

38

42

47

51

55

60

65

70

75

79

83

87

91

95

100

104

109

114

119

124

129

133

137

141

145

149

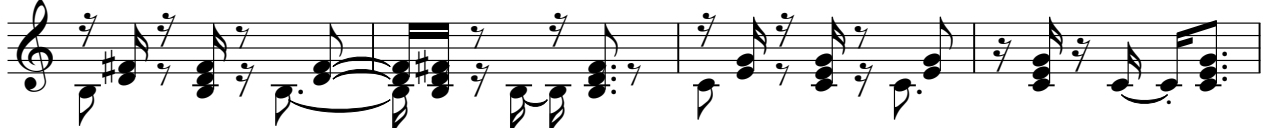

153

157

V.S.

162

166

171

176

181

185

Bandoneon

♩ = 109,999908

47

53

58

65

82

88

94

100

107

113

118

124

Bandoneon

134

7 3 3

146

152

159

165

2 2

172

3 2 2

179

2

2

185

FX 5 (Brightness)

♩ = 109,999908

10

18

41

58

65

89

105

119

127

149

165

173

181

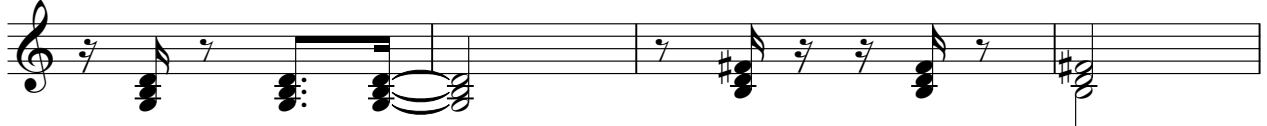

185

