

Thalia - Regresa a mi

♩ = 125,000000

5

DRUMS

SAW WAVE

SYNTHBRASS

HALO PAD

PIANO

7

DRUMS

PERCUSIONS

SAW WAVE

SYNTHBRASS

HALO PAD

PIANO

- **DRUMS**: A drum set with a snare drum and a kick drum. The snare drum has a rhythmic pattern of eighth notes, and the kick drum has a pattern of quarter notes.
- **PERCUSSIONS**: A set of percussion instruments, likely congas or bongos, with a rhythmic pattern of eighth notes.
- **SAW WAVE**: A synthesizer sound with a sawtooth waveform, playing a rhythmic pattern of eighth notes.
- **BASS**: A bass line consisting of a series of quarter notes.
- **SYNTHBRASS**: A synthesizer sound with a brass-like timbre, playing a rhythmic pattern of eighth notes.
- **SOLO VOX**: A solo vocal line consisting of a single note held for the duration of the second measure.
- **HALO PAD**: A synthesizer sound with a halo-like timbre, playing a rhythmic pattern of eighth notes.
- **ENSAMBLE**: A synthesizer sound with an ensemble-like timbre, playing a rhythmic pattern of eighth notes.

11

DRUMS

SAW WAVE

BASS

SYNTHBRASS

SOLO VOX

HALO PAD

ENSAMBLE

13

DRUMS

SAW WAVE

BASS

SYNTHBRASS

SOLO VOX

HALO PAD

ENSAMBLE

15

DRUMS

SAW WAVE

BASS

SYNTHBRASS

SOLO VOX

HALO PAD

ENSAMBLE

17

DRUMS

SAW WAVE

BASS

SYNTHBRASS

SOLO VOX

HALO PAD

ENSAMBLE

PIANO

19

DRUMS
SAW WAVE
HALO PAD
PIANO

21

DRUMS
SAW WAVE
HALO PAD
PIANO

23

DRUMS
SAW WAVE
HALO PAD
PIANO

25

DRUMS

SAW WAVE

BASS

SOLO VOX

HALO PAD

ENSAMBLE

PIANO

||

27

DRUMS

SAW WAVE

BASS

SOLO VOX

HALO PAD

ENSAMBLE

PIANO

29

DRUMS

SAW WAVE

BASS

SOLO VOX

HALO PAD

ENSEMBLE

PIANO

31

DRUMS

PERCUSSIONS

SAW WAVE

SAW WAVE

BASS

SYNTHBRASS

SOLO VOX

HALO PAD

ENSEMBLE

PIANO

33

DRUMS

PERCUSSIONS

SAW WAVE

SAW WAVE

BASS

SYNTHBRASS

SOLO VOX

HALO PAD

ENSEMBLE

PIANO

- **DRUMS**: Features a snare drum pattern in the first two measures, followed by a more complex pattern with cymbals and snare in the third measure.
- **PERCUSSIONS**: Shows a consistent rhythmic pattern of eighth notes with accents in the first two measures, then rests in the third.
- **SAW WAVE** (two staves): The top staff has a sparse melody with a low note in the second measure. The bottom staff has a dense, moving line of eighth notes.
- **BASS**: A simple bass line with a few notes and rests.
- **SYNTHBRASS**: A melodic line with eighth notes and some chromatic movement.
- **SOLO VOX**: A single note in the first measure, then rests.
- **HALO PAD**: A sustained chord in the first measure, then a more complex chord in the second, and a long, sustained pad in the third.
- **ENSEMBLE**: A few notes in the first two measures, then rests.

35

DRUMS

SAW WAVE

BASS

SYNTHBRASS

HALO PAD

ENSAMBLE

PIANO

37

DRUMS

SAW WAVE

BASS

SYNTHBRASS

HALO PAD

ENSAMBLE

PIANO

39

DRUMS

SAW WAVE

BASS

SYNTHBRASS

HALO PAD

PIANO

40

DRUMS

PERCUSIONS

SAW WAVE

BASS

SYNTHBRASS

HALO PAD

PIANO

42

DRUMS

SAW WAVE

BASS

SYNTHBRASS

HALO PAD

ENSAMBLE

PIANO

44

DRUMS

SAW WAVE

BASS

SYNTHBRASS

HALO PAD

PIANO

46

DRUMS

SAW WAVE

BASS

SYNTHBRASS

HALO PAD

ENSAMBLE

PIANO

48

DRUMS

SAW WAVE

BASS

SYNTHBRASS

HALO PAD

ENSAMBLE

PIANO

50

DRUMS
SAW WAVE
BASS
HALO PAD
PIANO

53

DRUMS
SAW WAVE
BASS
HALO PAD
PIANO

55

DRUMS
SAW WAVE
BASS
HALO PAD
PIANO

57

DRUMS

SAW WAVE

BASS

SOLO VOX

HALO PAD

ENSAMBLE

PIANO

59

DRUMS

SAW WAVE

BASS

SOLO VOX

HALO PAD

ENSAMBLE

PIANO

63

DRUMS

PERCUSIONS

SAW WAVE

SAW WAVE

BASS

SYNTHBRASS

SOLO VOX

HALO PAD

ENSAMBLE

PIANO

65

DRUMS

PERCUSIONS

SAW WAVE

SAW WAVE

BASS

SYNTHBRASS

SOLO VOX

HALO PAD

ENSEMBLE

PIANO

67

DRUMS

SAW WAVE

BASS

SYNTHBRASS

HALO PAD

ENSAMBLE

PIANO

69

DRUMS

SAW WAVE

BASS

SYNTHBRASS

HALO PAD

ENSAMBLE

PIANO

70

DRUMS

SAW WAVE

BASS

SYNTHBRASS

HALO PAD

ENSAMBLE

PIANO

72

DRUMS

PERCUSIONS

SAW WAVE

BASS

SYNTHBRASS

HALO PAD

PIANO

74

DRUMS

SAW WAVE

BASS

SYNTHBRASS

HALO PAD

ENSAMBLE

PIANO

76

DRUMS

SAW WAVE

BASS

SYNTHBRASS

HALO PAD

PIANO

78

DRUMS

SAW WAVE

BASS

SYNTHBRASS

HALO PAD

ENSAMBLE

PIANO

80

DRUMS

SAW WAVE

BASS

SYNTHBRASS

HALO PAD

ENSAMBLE

PIANO

82

DRUMS

SAW WAVE

HALO PAD

PIANO

85

DRUMS

SAW WAVE

HALO PAD

PIANO

87

DRUMS

SAW WAVE

HALO PAD

PIANO

89

DRUMS

SAW WAVE

BASS

SOLO VOX

HALO PAD

ENSEMBLE

PIANO

91

DRUMS

SAW WAVE

BASS

SOLO VOX

HALO PAD

ENSEMBLE

PIANO

93

DRUMS

SAW WAVE

BASS

SOLO VOX

HALO PAD

ENSAMBLE

PIANO

95

DRUMS

PERCUSIONS

SAW WAVE

SAW WAVE

BASS

SYNTHBRASS

SOLO VOX

HALO PAD

ENSEMBLE

PIANO

97

DRUMS

PERCUSSIONS

SAW WAVE

SAW WAVE

BASS

SYNTHBRASS

SOLO VOX

HALO PAD

ENSEMBLE

PIANO

99

DRUMS

SAW WAVE

BASS

SYNTHBRASS

HALO PAD

ENSAMBLE

PIANO

101

DRUMS

SAW WAVE

BASS

SYNTHBRASS

HALO PAD

ENSAMBLE

PIANO

102

DRUMS

SAW WAVE

BASS

SYNTHBRASS

HALO PAD

ENSAMBLE

PIANO

104

DRUMS

PERCUSIONS

SAW WAVE

BASS

SYNTHBRASS

HALO PAD

PIANO

106

DRUMS

SAW WAVE

BASS

SYNTHBRASS

HALO PAD

ENSEMBLE

PIANO

108

DRUMS

SAW WAVE

BASS

SYNTHBRASS

HALO PAD

PIANO

110

DRUMS

SAW WAVE

BASS

SYNTHBRASS

HALO PAD

ENSAMBLE

PIANO

112

DRUMS

PERCUSIONS

SAW WAVE

BASS

SYNTHBRASS

HALO PAD

ENSAMBLE

PIANO

114

DRUMS

SAW WAVE

SYNTHBRASS

HALO PAD

ENSEMBLE

PIANO

116

SAW WAVE

SYNTHBRASS

HALO PAD

ENSEMBLE

PIANO

118

SAW WAVE

SYNTHBRASS

HALO PAD

ENSEMBLE

PIANO

120

DRUMS

PERCUSIONS

SAW WAVE

SYNTHBRASS

HALO PAD

PIANO

122

DRUMS

SAW WAVE

BASS

SYNTHBRASS

HALO PAD

ENSAMBLE

PIANO

124

DRUMS

SAW WAVE

BASS

SYNTHBRASS

HALO PAD

PIANO

126

DRUMS
SAW WAVE
BASS
SYNTHBRASS
HALO PAD
ENSAMBLE
PIANO

128

DRUMS
SAW WAVE
BASS
SYNTHBRASS
HALO PAD
ENSAMBLE
PIANO

130

DRUMS

SAW WAVE

BASS

SYNTHBRASS

HALO PAD

132

DRUMS

SAW WAVE

BASS

SYNTHBRASS

HALO PAD

ENSEMBLE

134

DRUMS

PERCUSIONS

SAW WAVE

BASS

SYNTHBRASS

HALO PAD

ENSAMBLE

136

DRUMS

PERCUSIONS

SAW WAVE

BASS

SYNTHBRASS

HALO PAD

ENSAMBLE

137

DRUMS

PERCUSSIONS

SAW WAVE

BASS

SYNTHBRASS

HALO PAD

ENSAMBLE

Thalia - Regresa a mi

DRUMS

♩ = 125,000000

V.S.

DRUMS

45

49

53

57

61

66

70

73

77

81

DRUMS

85

89

93

98

102

105

109

112

DRUMS

120

123

127

130

132

134

136

PERCUSIONS

Thalia - Regresa a mi

♩ = 125,000000

7

10 22

34 6

42 22

66 6

74 22

98 6

106 6

114 6

121 12

2

PERCUSIONS

134

136

SAW WAVE

Thalia - Regresa a mi

♩ = 125,000000

7

11

13

15

17

20

23

26

28

V.S.

SAW WAVE

30

33

36

38

40

42

44

46

48

50

SAW WAVE

53

56

59

61

63

66

68

70

72

74

V.S.

SAW WAVE

SAW WAVE

V.S.

SAW WAVE

120

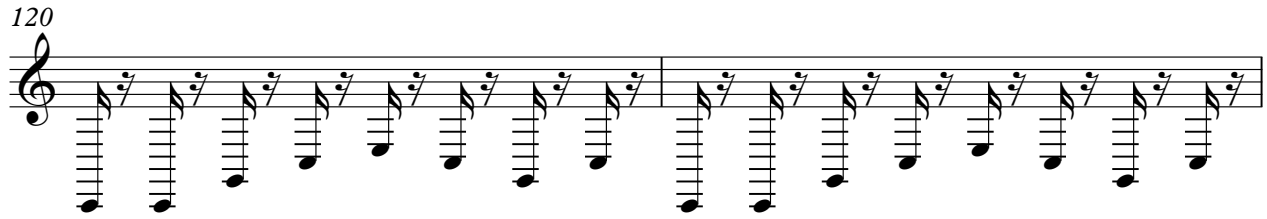

122

124

126

128

130

133

136

SAW WAVE

Thalia - Regresa a mi

♩ = 125,000000

31

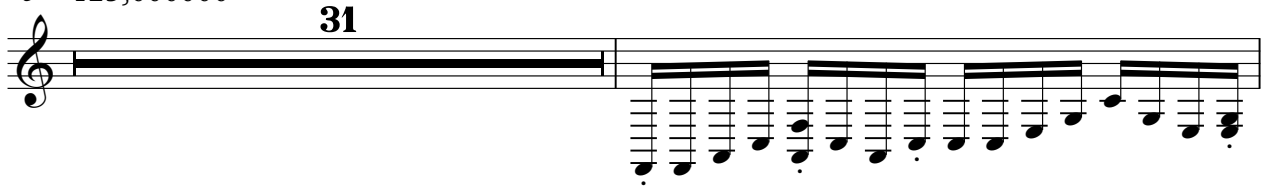

33

64

66

30

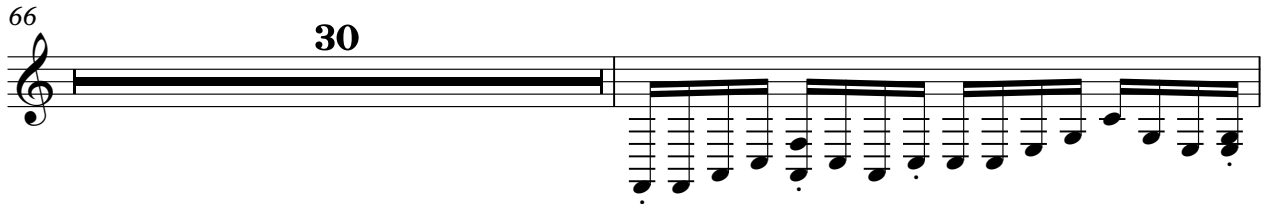

97

41

Thalia - Regresa a mi

BASS

♩ = 125,000000

9

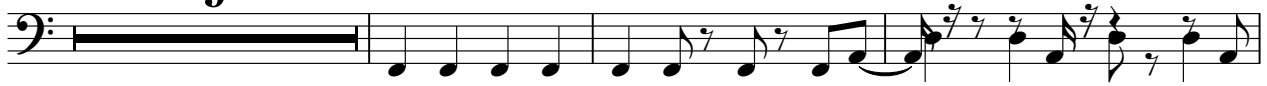

13

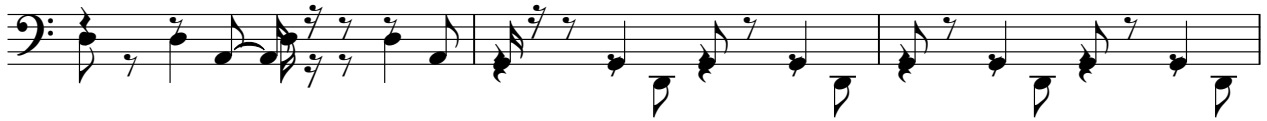

16

8

27

32

37

41

45

49

53

3

V.S.

57

62

67

71

74

78

82

94

99

103

106

110

114

126

130

136

SYNTHBRASS

Thalia - Regresa a mi

♩ = 125,000000

4

6

8

10

12

14

16

17

SYNTHBRASS

32

34

36

38

40

42

44

46

48

50

14

65

67

69

71

73

75

77

79

81

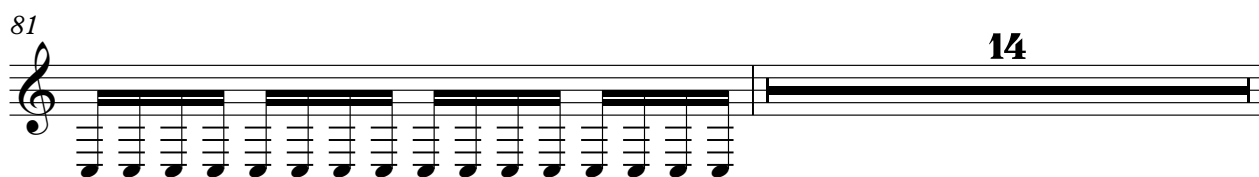

14

SYNTHBRASS

96

98

100

102

104

106

108

110

112

114

116

118

120

122

124

126

128

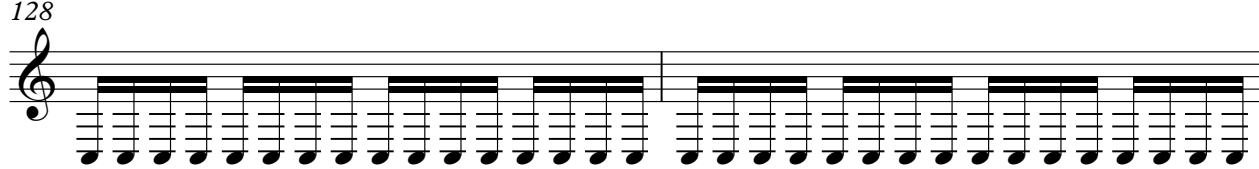

130

132

134

V.S.

SYNTHBRASS

136

SOLO VOX

Thalia - Regresa a mi

♩ = 125,000000

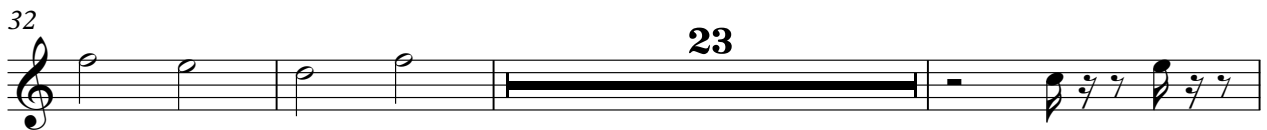
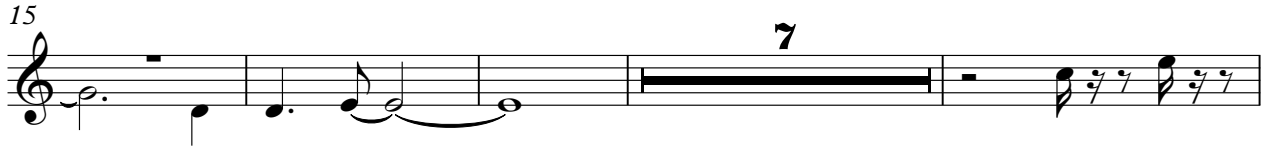

2

SOLO VOX

89

92

95

41

HALO PAD

Thalia - Regresa a mi

♩ = 125,000000

V.S.

131

136

ENSAMBLE

Thalia - Regresa a mi

♩ = 125,000000

9

16

7

27

30

35

3

3

46

2

8

59

62

67

3

74

3

2

8

89

93

97

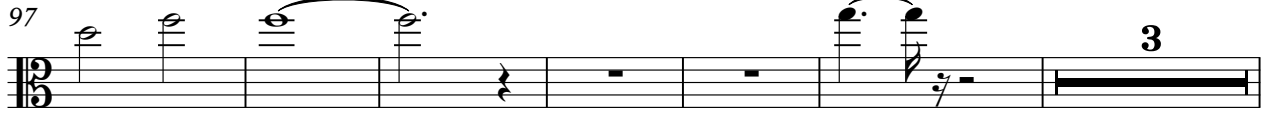

106

116

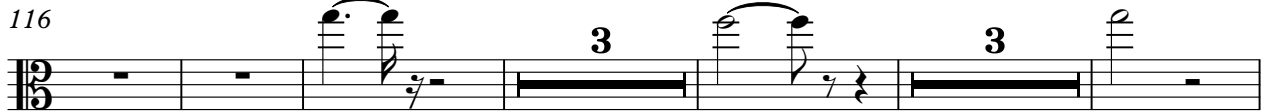

127

136

PIANO

Thalia - Regresa a mi

♩ = 125,000000

5

8

19

23

27

33

36

38

40

V.S.

75

78

81

86

90

96

100

102

104

106

V.S.

109

112

116

122

125

128
