

0.0"
1.1.00
Nitron 001-35911160238

♩ = 150,000000

Percussion 

Bandoneon 

Perc. 

Vib. 

J. Gtr. 

E. Bass 

Band. 

Band. 

Band. 

Syn. Str. 

4

Perc.

Vib.

J. Gtr.

E. Bass

Band.

Band.

Band.

Syn. Str.

6 6 6 6

#

5

Perc.

J. Gtr.

E. Bass

Band.

Band.

Band.

Syn. Str.

7

Perc.

Vib.

J. Gtr.

E. Bass

Band.

Band.

Band.

Syn. Str.

8

Perc.

Vib.

J. Gtr.

E. Bass

Band.

Band.

Band.

Syn. Str.

9

Perc.

J. Gtr.

E. Bass

Band.

Band.

Band.

Syn. Str.

10

Perc.

Vib.

J. Gtr.

E. Bass

Band.

Band.

Band.

Syn. Str.

11

Perc.

Vib.

J. Gtr.

E. Bass

Band.

Band.

Band.

Syn. Str.

12

Perc.

J. Gtr.

E. Bass

Band.

Band.

Band.

Syn. Str.

14

The musical score consists of the following parts:

- Perc.**: Percussion part with a snare drum and cymbal pattern. It features two measures of a snare drum followed by a cymbal, then a snare drum followed by a cymbal, and so on.
- Vib.**: Vibraphone part with a complex, multi-measure rest of 6 measures.
- J. Gtr.**: Jazz Guitar part with a few notes and rests.
- E. Bass**: Electric Bass part with a few notes and rests.
- Band.**: Multiple staves for the band, including piano and strings, with various musical notations.
- Syn. Str.**: Synthesizer Strings part with a few notes and rests.

15

Perc.

Vib.

J. Gtr.

E. Bass

Band.

Band.

Band.

Syn. Str.

16

Perc.

J. Gtr.

E. Bass

Band.

Band.

Band.

Syn. Str.

18

Perc.

Vib.

J. Gtr.

E. Bass

Band.

Band.

Band.

Syn. Str.

19

Perc.

Vib.

J. Gtr.

E. Bass

Band.

Band.

Syn. Str.

22

Perc.

J. Gtr.

E. Bass

Band.

Band.

Band.

Syn. Str.

25

Perc.

Vib.

J. Gtr.

E. Bass

Band.

Band.

Syn. Str.

27

Perc.

Vib.

J. Gtr.

E. Bass

S.

Band.

Band.

Syn. Str.

28

Perc.

Vib.

J. Gtr.

E. Bass

S.

Band.

Band.

Syn. Str.

31

Perc.

J. Gtr.

E. Bass

Band.

Band.

Syn. Str.

34

Perc.

Vib.

J. Gtr.

E. Bass

Band.

Band.

Syn. Str.

35

Perc.

Vib.

J. Gtr.

E. Bass

S.

Band.

Band.

Syn. Str.

36

Perc.

Vib.

J. Gtr.

E. Bass

S.

Band.

Band.

Syn. Str.

39

Perc.

J. Gtr.

E. Bass

Band.

Band.

Band.

Syn. Str.

42

Perc.

Vib.

J. Gtr.

E. Bass

Band.

Band.

Band.

Syn. Str.

43

Perc.

Vib.

J. Gtr.

E. Bass

S.

Band.

Band.

Syn. Str.

44

Perc.

Vib.

J. Gtr.

E. Bass

S.

Band.

Band.

Syn. Str.

47

Perc.

J. Gtr.

E. Bass

Band.

Band.

Syn. Str.

50

Perc.

Vib.

J. Gtr.

E. Bass

Band.

Band.

Band.

Syn. Str.

51

Perc.

Vib.

J. Gtr.

E. Bass

S.

Band.

Band.

Syn. Str.

52

Perc.

Vib.

J. Gtr.

E. Bass

S.

Band.

Band.

Syn. Str.

54

57

The musical score consists of the following parts:

- Perc.**: Features a drum set with a snare and cymbal. The notation includes a series of eighth notes on the snare and cymbal, with some notes beamed together. There are two measures with a double bar line and a repeat sign.
- Vib.**: A vibraphone part with a complex, melodic line. It features a series of sixteenth notes, often beamed in groups of six, with various accidentals (sharps, flats, naturals) and a key signature change from one flat to one sharp.
- J. Gtr.**: A jazz guitar part with a sparse, rhythmic accompaniment. It features a few chords and single notes, often with a slash through the note indicating a specific technique or a placeholder.
- E. Bass**: An electric bass line with a simple, rhythmic pattern. It features a few notes, often with a slash through the note, and a key signature change.
- Band**: Three staves for a band, likely saxophone, trumpet, and trombone. The top staff has a melodic line with various notes and accidentals. The middle staff has a few notes and rests. The bottom staff has a melodic line with various notes and accidentals.
- Syn. Str.**: A synthesizer string part with a few notes and a key signature change.

58

60

Perc.

J. Gtr.

E. Bass

Band

Band

Band

Syn. Str.

63

Perc.

J. Gtr.

E. Bass

Band

Band

Band

Syn. Str.

66

67

The musical score consists of the following parts:

- Band.**: Two staves, one with a treble clef and one with a bass clef, representing a piano or band arrangement.

68

70

73

74

75

76

79

Perc.

J. Gtr.

E. Bass

Band.

Band.

Band.

Syn. Str.

82

Perc.

Vib.

J. Gtr.

E. Bass

Band.

Band.

Syn. Str.

83

The musical score consists of the following parts:

- Perc.**: Features a complex rhythmic pattern with various note values and rests, including a prominent eighth-note figure.
- Vib.**: A vibraphone part with a melodic line and a steady eighth-note accompaniment. The number '6' is written below the staff, likely indicating a sixteenth-note pulse.
- J. Gtr.**: A jazz guitar part with a sparse, rhythmic accompaniment.
- E. Bass**: An electric bass line providing a steady, rhythmic foundation.
- S.**: A saxophone part with a melodic line and a rhythmic accompaniment.
- Band.**: Two staves representing a band, with the top staff in treble clef and the bottom staff in bass clef, both featuring rhythmic accompaniment.
- Syn. Str.**: A synthesizer string part with a melodic line.

84

87

90

91

92

Perc.

Vib.

J. Gtr.

E. Bass

S.

Band.

Band.

Syn. Str.

95

Perc.

J. Gtr.

E. Bass

Band.

Band.

Band.

Syn. Str.

98

99

100

Perc.

Vib.

J. Gtr.

E. Bass

S.

Band.

Band.

Syn. Str.

103

Perc.

J. Gtr.

E. Bass

Band.

Band.

Syn. Str.

106

The musical score consists of the following parts:

- Perc.**: Features a rhythmic pattern of eighth notes with accents, starting at measure 106. The notes are grouped into two measures of six eighth notes each.
- Vib.**: Features a melodic line starting in measure 107, consisting of three groups of triplet eighth notes. The notes are: G4 (natural), A4 (flat), B4 (sharp), C5 (natural), B4 (sharp), A4 (flat), G4 (natural).
- J. Gtr.**: Features a sparse accompaniment with two chords: a D major chord (D, F#, A) in measure 107 and a G major chord (G, B, D) in measure 108.
- E. Bass**: Features a bass line with notes: G2 (half note), A2 (quarter note), B2 (quarter note), C3 (quarter note), D3 (quarter note), E3 (quarter note), F3 (quarter note), G3 (quarter note).
- Band**: There are three staves labeled "Band". The top staff has a rhythmic accompaniment of eighth notes with accents. The middle staff has a single note (G2) in measure 106. The bottom staff has a melodic line with notes: G4 (half note), A4 (sharp, half note), B4 (half note), C5 (quarter note).
- Syn. Str.**: Features a synthesizer string part with two chords: a D major chord (D, F#, A) in measure 106 and a G major chord (G, B, D) in measure 107.

107

The musical score consists of the following parts:

- Perc.**: Features a complex rhythmic pattern with various note values and rests, including some notes with 'x' marks above them.
- Vib.**: A vibraphone part with a dense, repetitive texture of sixteenth notes, with the number '6' written below the staff in four places.
- J. Gtr.**: A jazz guitar part with sparse chords and single notes.
- E. Bass**: An electric bass line with a few notes and rests.
- S.**: A saxophone part with a series of chords and a final sustained note.
- Band.**: Two staves for a band, with the upper staff containing chords and the lower staff containing a few notes.
- Syn. Str.**: A synthesizer string part with a few notes and a sustained chord.

108

110

The musical score consists of the following parts:

- Perc.**: Features a complex rhythmic pattern with eighth and sixteenth notes, and rests, marked with 'x' above the notes.
- Vib.**: Remains mostly silent, with a few notes appearing at the end of the section.
- J. Gtr.**: Plays a series of chords and single notes, primarily in the upper register.
- E. Bass**: Provides a bass line with a mix of eighth and quarter notes.
- S.**: Shows a melodic line in the first measure, followed by rests.
- Band.**: Two staves, one in treble and one in bass clef, playing a rhythmic accompaniment with chords and single notes.
- Syn. Str.**: Features a series of chords and notes, including a prominent chord in the first measure.

113

Perc.

Vib.

J. Gtr.

E. Bass

Band.

Band.

Band.

Syn. Str.

The musical score consists of the following parts:

- Perc.**: Percussion part with a snare drum and cymbal. It features a rhythmic pattern of eighth notes and a series of cymbal hits.
- Vib.**: Vibraphone part with a melodic line of eighth notes, marked with a '6' below the staff.
- J. Gtr.**: Jazz Guitar part with a melodic line of eighth notes and a series of chords.
- E. Bass**: Electric Bass part with a melodic line of eighth notes and a series of chords.
- Band.**: Band part with a melodic line of eighth notes and a series of chords.
- Syn. Str.**: Synthesizer strings part with a melodic line of eighth notes and a series of chords.

116

119

122

123

124

Perc.

J. Gtr.

E. Bass

S.

Band.

Band.

Syn. Str.

127

Perc.

J. Gtr.

E. Bass

Band.

Band.

Syn. Str.

130

Perc.

Vib.

J. Gtr.

E. Bass

Band.

Band.

Band.

Syn. Str.

131

Perc.

Vib.

J. Gtr.

E. Bass

S.

Band.

Band.

Syn. Str.

132

135

137

Perc.

Vib.

J. Gtr.

E. Bass

Band.

Band.

Band.

Syn. Str.

138

142

Perc.

J. Gtr.

E. Bass

Band.

Band.

Band.

Syn. Str.

145

147

148

Perc.

Vib.

J. Gtr.

E. Bass

Band.

Band.

Band.

Syn. Str.

149

Vib.

J. Gtr.

E. Bass

Band.

Band.

Band.

Syn. Str.

Percussion

♩ = 150,000000

6

10

14

18

22

26

30

34

38

V.S.

Percussion

Percussion

82

86

90

94

98

102

106

110

114

118

V.S.

Percussion

122

126

130

134

138

142

146

Vibraphone

$\text{♩} = 150,000000$

2

3

4

6 6 6 6

5

2

7

8

6 6 6 6

9

10

11

6 6 6 6

12

2

2
14
15
16
18
19
26
27
28
34
35

Vibraphone

6 6 6 6

2

6 6 6 6

6

6 6 6 6

5

6 6 6 6

Vibraphone

Vibraphone

Vibraphone

149

Zibapich

6 6

7

Jazz Guitar

♩ = 150,000000

2

7

12

17

22

27

32

37

42

47

V.S.

52

57

62

67

72

77

82

87

92

97

102

107

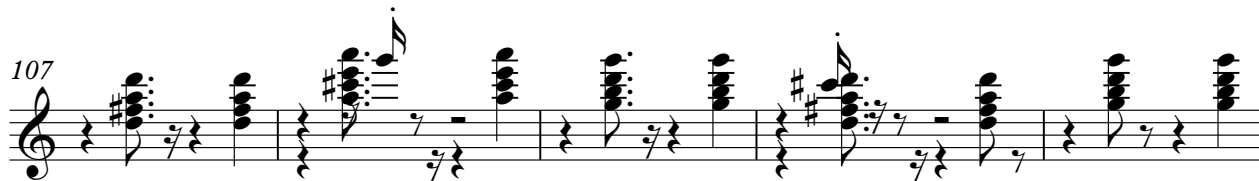

112

117

121

126

131

135

139

143

4

Jazz Guitar

146

5-string Electric Bass

♩ = 150,000000

2

7

12

17

22

26

31

35

39

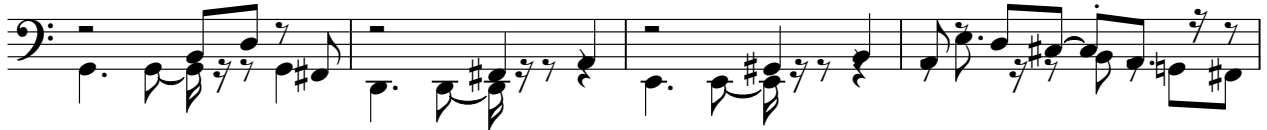

43

V.S.

47

51

55

59

63

67

71

76

80

84

89

93

97

101

105

109

113

118

123

127

V.S.

Soprano

♩ = 150,000000

26

29

36

43

47

54

84

91

95

101

107

110

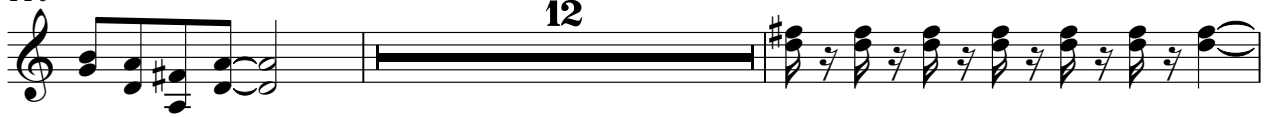

124

131

133

Bandoneon

♩ = 150,000000

2

5

8

11

14

17

20

V.S.

51

54

57

Grand staff (treble and bass clefs) containing measures 57, 58, and 59. Measures 57 and 58 are in the treble clef, while measure 59 is in the bass clef.

60

63

66

69

72

V.S.

75

78

81

84

87

90

93

96

99

102

105

108

Three measures of music for the bandoneon, continuing the complex rhythmic pattern from the previous system.

111

Three measures of music for the bandoneon, continuing the complex rhythmic pattern.

114

117

Three measures of music for the bandoneon and piano, continuing the piano accompaniment.

120

Three measures of music for the bandoneon, continuing the complex rhythmic pattern.

123

Three measures of music for the bandoneon, continuing the complex rhythmic pattern.

126

Three measures of music for the bandoneon, continuing the complex rhythmic pattern.

129

Three measures of music for the bandoneon, continuing the complex rhythmic pattern.

V.S.

132

135

138

141

144

146

118

124

130

135

141

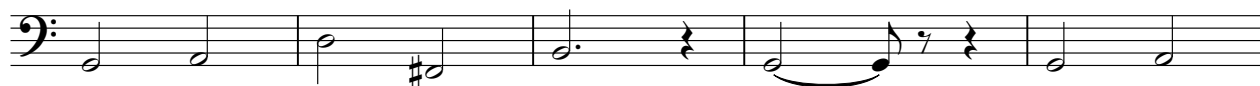

146

Bandoneon

♩ = 150,000000

21 17

41 7

51 6 19 6 19

78 3

85 3 6

98 7

107 2

113

15

15

131

6

6

11

11

58

62

65

68

71

74

38

115

119

123

15

15

141

144

146

Synth Strings

♩ = 150,000000

2

9

16

25

34

43

50

58

65

73

V.S.

81

90

99

106

113

120

129

137

144