

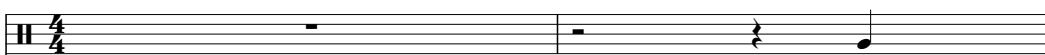
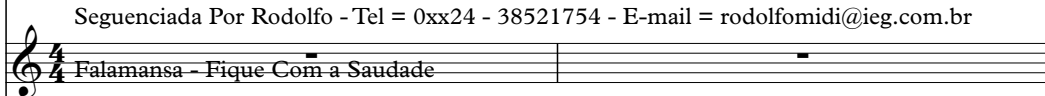

Fala Mansa - Fique Com a Saudade

1.6"
2.1,00
Seguenciada Por Rodolfo - Tel = 0xx24 - 38521754 - E-mail = rod

♩ = 150,000000

Percussion 

Alto 

Bandoneon 

Perc. 

Vib. 

J. Gtr. 

E. Bass 

Band. 

Band. 

Band. 

Syn. Str. 

Seguenciada Por Rodolfo - Tel = 0xx24 - 38521754 - E-mail = rodolfomidi@ieg.com.br
Seguenciada Por Rodolfo - Tel = 0xx24 - 38521754 - E-mail = rodolfomidi@ieg.com.br

4

Perc.

Vib.

J. Gtr.

E. Bass

Band.

Band.

Syn. Str.

6 6 6 6

5

Perc. 

J. Gtr. 

E. Bass 

Band. 

Band. 

Band. 

Syn. Str. 

7

Perc.

Vib.

J. Gtr.

E. Bass

Band.

Band.

Band.

Syn. Str.

8

Perc.

Vib.

J. Gtr.

E. Bass

Band.

Band.

Band.

Syn. Str.

9

Perc.

J. Gtr.

E. Bass

Band.

Band.

Band.

Syn. Str.

10

Perc.

Vib.

J. Gtr.

E. Bass

Band.

Band.

Band.

Syn. Str.

11

Perc.

Vib.

J. Gtr.

E. Bass

Band.

Band.

Band.

Syn. Str.

12

Perc.

J. Gtr.

E. Bass

Band.

Band.

Band.

Syn. Str.

14

Perc.

Vib.

J. Gtr.

E. Bass

Band.

Band.

Band.

Syn. Str.

15

Perc.

Vib.

J. Gtr.

E. Bass

Band.

Band.

Band.

Syn. Str.

16

Perc.

J. Gtr.

E. Bass

Band.

Band.

Band.

Syn. Str.

18

Perc.

Vib.

J. Gtr.

E. Bass

Band.

Band.

Band.

Syn. Str.

19

Perc.

Vib.

J. Gtr.

E. Bass

Band.

Band.

Syn. Str.

22

Perc.

J. Gtr.

E. Bass

Band.

Band.

Band.

Syn. Str.

25

Perc.

Vib.

J. Gtr.

E. Bass

Band.

Band.

Syn. Str.

27

Perc. Vib. J. Gtr. E. Bass A. Band. Band. Syn. Str.

28

Perc. Vib. J. Gtr. E. Bass A. Band. Band. Syn. Str.

31

Perc.

J. Gtr.

E. Bass

Band.

Band.

Syn. Str.

34

Perc.

Vib.

J. Gtr.

E. Bass

Band.

Band.

Syn. Str.

35

Perc.

Vib.

J. Gtr.

E. Bass

A.

Band.

Band.

Syn. Str.

36

Perc.

Vib.

J. Gtr.

E. Bass

A.

Band.

Band.

Syn. Str.

39

Perc.

J. Gtr.

E. Bass

Band.

Band.

Band.

Syn. Str.

42

Perc.

Vib.

J. Gtr.

E. Bass

Band.

Band.

Band.

Syn. Str.

43

Perc.

Vib.

J. Gtr.

E. Bass

A.

Band.

Band.

Syn. Str.

44

Perc.

Vib.

J. Gtr.

E. Bass

A.

Band.

Band.

Syn. Str.

47

Perc.

J. Gtr.

E. Bass

Band.

Band.

Syn. Str.

50

Perc.

Vib.

J. Gtr.

E. Bass

Band.

Band.

Band.

Syn. Str.

51

Perc.

Vib.

J. Gtr.

E. Bass

A.

Band.

Band.

Syn. Str.

52

Perc.

Vib.

J. Gtr.

E. Bass

A.

Band.

Band.

Syn. Str.

55

57

58

59

62

65

67

68

70

73

74

75

Perc.

Vib.

J. Gtr.

E. Bass

Band.

Band.

Syn. Str.

76

Perc.

J. Gtr.

E. Bass

Band.

Band.

Band.

Syn. Str.

79

Perc.

J. Gtr.

E. Bass

Band.

Band.

Band.

Syn. Str.

82

Perc.

Vib.

J. Gtr.

E. Bass

Band.

Band.

Syn. Str.

- Perc.**: Features a rhythmic pattern with accents and a melodic line with notes and rests.
- Vib.**: Shows a complex melodic line with many notes and accidentals, with a '6' written below the staff.
- J. Gtr.**: Contains sparse chordal accompaniment with some grace notes.
- E. Bass**: Features a simple bass line with notes and rests.
- A.**: Shows a melodic line with eighth notes and rests.
- Band.**: Includes two staves, one with a melodic line and another with a long sustained note.
- Syn. Str.**: Shows a complex melodic line with many notes and accidentals.

84

87

90

91

92

Perc.

Vib.

J. Gtr.

E. Bass

A.

Band.

Band.

Syn. Str.

95

Perc.

J. Gtr.

E. Bass

Band.

Band.

Band.

Syn. Str.

98

Perc.

Vib.

J. Gtr.

E. Bass

Band.

Band.

Band.

Syn. Str.

99

Perc.

Vib.

J. Gtr.

E. Bass

A.

Band.

Band.

Syn. Str.

100

103

106

The musical score consists of the following parts:

- Perc.**: Features a rhythmic pattern of eighth notes with accents, grouped into two measures. The notes are on a five-line staff with a double bar line at the beginning.
- Vib.**: Features a melodic line starting in the second measure, consisting of three groups of triplet eighth notes. The notes are on a five-line staff with a treble clef.
- J. Gtr.**: Features two chords in the first and fourth measures, with rests in between. The notes are on a five-line staff with a treble clef.
- E. Bass**: Features a bass line with eighth notes and rests. The notes are on a five-line staff with a bass clef.
- Band**: There are three staves labeled "Band". The first staff has a rhythmic pattern of eighth notes with accents. The second staff has a single eighth note followed by rests. The third staff has a melodic line with a slur over the first three notes.
- Syn. Str.**: Features two chords in the first and fourth measures, with rests in between. The notes are on a five-line staff with a treble clef.

107

108

111

113

The musical score consists of the following parts:

- Perc.**: Percussion part with a snare drum and cymbal. It features two measures of a snare drum pattern, each marked with a bracket and an 'x' above it.
- Vib.**: Vibraphone part in 6/8 time, featuring a complex melodic line with many sixteenth notes and slurs. There are four measures, each marked with a '6' below the staff.
- J. Gtr.**: Jazz Guitar part with a few chords and rests.
- E. Bass**: Electric Bass part with a few notes and rests.
- Band.**: Multiple staves for the band, including a saxophone part with a melodic line and a piano part with chords.
- Syn. Str.**: Synthesizer String part with a few notes and rests.

115

118

Perc.

J. Gtr.

E. Bass

Band.

Band.

Band.

Syn. Str.

121

Perc.

J. Gtr.

E. Bass

Band.

Band.

Band.

Syn. Str.

122

123

124

Perc.

J. Gtr.

E. Bass

A.

Band.

Band.

Syn. Str.

127

Perc.

J. Gtr.

E. Bass

Band.

Band.

Syn. Str.

130

131

132

Perc.

Vib.

J. Gtr.

E. Bass

A.

Band.

Band.

Syn. Str.

135

Perc.

J. Gtr.

E. Bass

Band.

Band.

Syn. Str.

137

Perc.

Vib.

J. Gtr.

E. Bass

Band.

Band.

Band.

Syn. Str.

139

142

145

The musical score consists of the following parts:

- Perc.**: A drum set part with a snare drum and cymbal pattern.
- Vib.**: A vibraphone part featuring a melodic line with triplets and various accidentals.
- J. Gtr.**: A jazz guitar part with chords and melodic fragments.
- E. Bass**: An electric bass line with a steady eighth-note pattern.
- Band**: Multiple staves for a band, including a saxophone section with complex rhythmic patterns and a piano section with sustained chords.
- Syn. Str.**: A synthesizer string part with sustained chords.

147

148

Perc.

Vib.

J. Gtr.

E. Bass

Band.

Band.

Band.

Syn. Str.

149

Vib.

J. Gtr.

E. Bass

Band.

Band.

Band.

Syn. Str.

Fala Mansa - Fique Com a Saudade

Percussion

♩ = 150,000000

Seguenciada Por Rodolfo - Tel = 0xx24 - 38521754 - E-mail = rodolfomidi@ieg.com.br
Seguenciada Por Rodolfo - Tel = 0xx24 - 38521754 - E-mail = rodolfomidi@ieg.com.br

V.S.

Percussion

Percussion

82

86

90

94

98

102

106

110

114

118

V.S.

Percussion

122

126

130

134

138

142

146

Fala Mansa - Fique Com a Saudade

Vibraphone

♩ = 150,000000

2

3

4

6

6

6

6

5

2

7

8

6

6

6

6

9

10

11

6

6

6

6

12

2

Seguenciada Por Rodolfo - Tel = 0xx24 - 38521754 - E-mail = rodolfomidi@ieg.com.br
Seguenciada Por Rodolfo - Tel = 0xx24 - 38521754 - E-mail = rodolfomidi@ieg.com.br

2

14

15

16

18

19

26

27

28

34

35

Vibraphone

6

6

6

6

2

6

6

6

6

6

5

6

6

6

6

Vibraphone

Vibraphone

Vibraphone

149

Vibrato

6 6 7 7

Fala Mansa - Fique Com a Saudade

♩ = 150,000000

Seguenciada Por Rodolfo - Tel = 0xx24 - 38521754 - E-mail = rodolfomidi@ieg.com.br
Seguenciada Por Rodolfo - Tel = 0xx24 - 38521754 - E-mail = rodolfomidi@ieg.com.br

V.S.

52

57

62

67

72

77

82

87

92

97

102

107

112

117

121

126

131

135

139

143

5-string Electric Bass Fala Mansa - Fique Com a Saudade

♩ = 150,000000

2

7

12

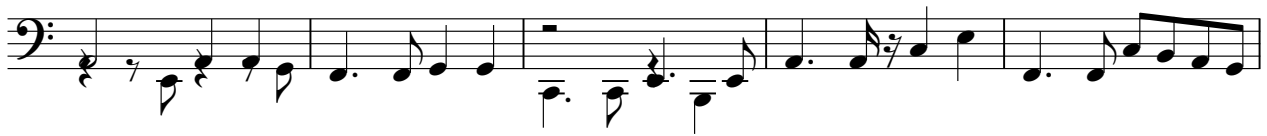

17

22

26

31

35

39

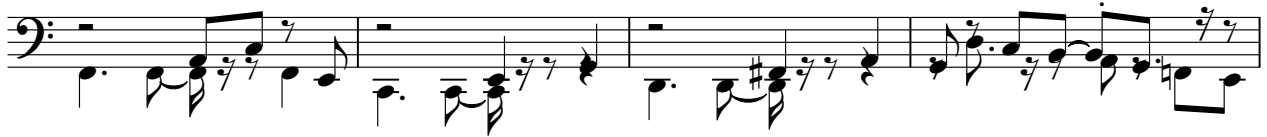

43

Seguenciada Por Rodolfo - Tel = 0xx24 - 38521754 - E-mail = rodolfomidi@ieg.com.br
Seguenciada Por Rodolfo - Tel = 0xx24 - 38521754 - E-mail = rodolfomidi@ieg.com.br

V.S.

47

51

55

59

63

67

71

76

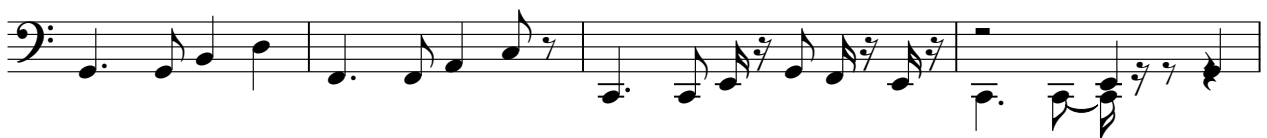

80

84

89

93

97

101

105

109

113

118

123

128

V.S.

133

137

142

146

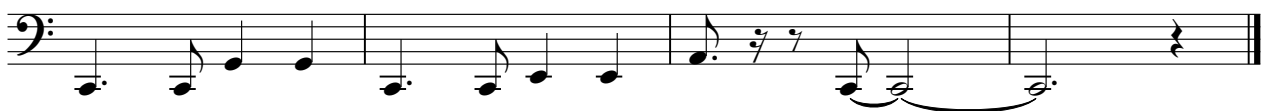

107

111

12

125

4

132

15

Bandoneon

Fala Mansa - Fique Com a Saudade

♩ = 150,000000

Seguenciada Por Rodolfo - Tel = 0xx24 - 38521754 - E-mail = rodolfomidi@ieg.com.br
Seguenciada Por Rodolfo - Tel = 0xx24 - 38521754 - E-mail = rodolfomidi@ieg.com.br

V.S.

53

56

59

62

65

68

71

74

V.S.

77

80

83

86

89

92

95

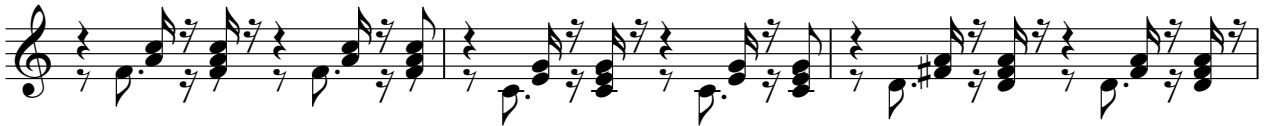

98

101

104

107

110

113

116

119

122

125

128

131

V.S.

134

137

140

143

146

Bandoneon

Fala Mansa - Fique Com a Saudade

♩ = 150,000000

2

8

15

21

27

33

39

45

51

Seguenciada Por Rodolfo - Tel = 0xx24 - 38521754 - E-mail = rodolfomidi@ieg.com.br
Seguenciada Por Rodolfo - Tel = 0xx24 - 38521754 - E-mail = rodolfomidi@ieg.com.br

V.S.

118

124

130

135

141

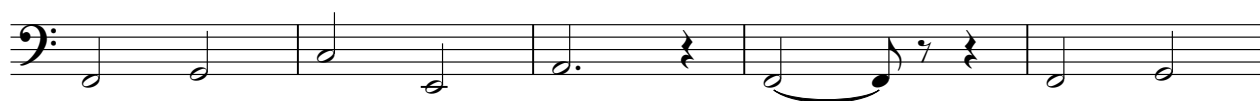

146

Bandoneon

Fala Mansa - Fique Com a Saudade

♩ = 150,000000

21 17

21 17

41

7

51

6 19

6 19

78

3 3

85

3

91

6 7

Seguenciada Por Rodolfo - Tel = 0xx24 - 38521754 - E-mail = rodolfomidi@ieg.com.br
Seguenciada Por Rodolfo - Tel = 0xx24 - 38521754 - E-mail = rodolfomidi@ieg.com.br

2

Bandoneon

106

8 2

113

15 15

131

6 6 11 11

Bandoneon

Fala Mansa - Fique Com a Saudade

♩ = 150,000000

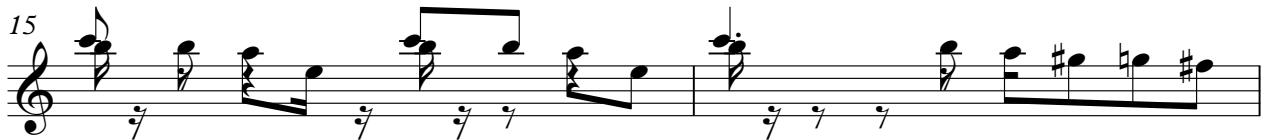

Seguenciada Por Rodolfo - Tel = 0xx24 - 38521754 - E-mail = rodolfomidi@ieg.com.br
Seguenciada Por Rodolfo - Tel = 0xx24 - 38521754 - E-mail = rodolfomidi@ieg.com.br

58

62

65

68

72

76

38

38

117

120

15

138

142

145

147

Fala Mansa - Fique Com a Saudade

Synth Strings

♩ = 150,000000

2

9

16

25

34

43

51

58

65

73

Seguenciada Por Rodolfo - Tel = 0xx24 - 38521754 - E-mail = rodolfomidi@ieg.com.br
Seguenciada Por Rodolfo - Tel = 0xx24 - 38521754 - E-mail = rodolfomidi@ieg.com.br

V.S.

Synth Strings

81

90

99

107

114

121

130

138

144