

0.0"
1.1,00
Forry de Tokio

♩ = 80,000000

5

Perc.

E. Gtr.

E. Bass

Band.

Band.

Band.

6

Perc.

E. Gtr.

E. Bass

Band.

Band.

Band.

Band.

4

8

9

10

12

14

Perc.

E. Gtr.

E. Bass

Band.

Band.

16

Perc.

E. Gtr.

E. Bass

Band.

Band.

18

Perc.

E. Gtr.

E. Bass

Band.

Band.

20

Perc.

E. Gtr.

E. Bass

Band.

Band.

22

24

25

26

28

30

Perc.

E. Gtr.

E. Bass

Band.

Band.

31

Perc.

E. Gtr.

E. Bass

Band.

Band.

Band.

32

Perc.

E. Gtr.

E. Bass

Band.

Band.

33

Perc.

E. Gtr.

E. Bass

Band.

Band.

34

36

Perc.

E. Gtr.

E. Bass

Band.

Band.

Band.

38

Perc.

E. Gtr.

E. Bass

Band.

Band.

Band.

39

40

Perc. E. Gtr. E. Bass Band. Band. Band. Band.

This section of the score covers measures 40 and 41. It features a percussion part with a steady drum pattern. The electric guitar part consists of a series of chords, some with a sharp sign indicating a key signature change. The electric bass part provides a rhythmic foundation with eighth notes. The band part includes a saxophone line with eighth notes and a piano accompaniment with a melodic line in the right hand and a bass line in the left hand.

42

Perc. E. Gtr. E. Bass Band. Band.

This section of the score covers measures 42 and 43. The percussion part continues with the same drum pattern. The electric guitar part features a series of chords, some with a sharp sign. The electric bass part continues with eighth notes. The band part includes a saxophone line with eighth notes and a piano accompaniment with a melodic line in the right hand and a bass line in the left hand.

44

45

46

47

48

50

52

53

54

Percussion

$\text{♩} = 80,000000$

V.S.

Percussion

22

24

26

28

30

32

34

36

38

40

42

44

46

48

50

52

54

Electric Guitar

♩ = 80,000000

2

6

9

12

15

18

23

26

29

32

2

2

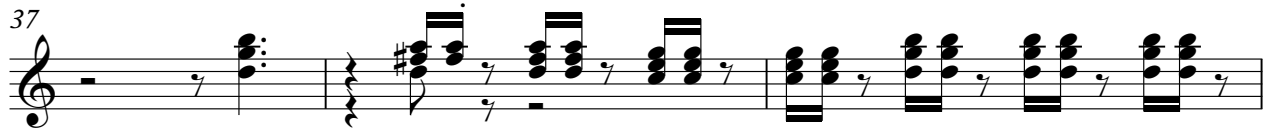

Electric Bass

♩ = 80,000000

V.S.

33

36

40

44

47

50

53

Bandoneon

♩ = 80,000000

V.S.

25

27

30

33

36

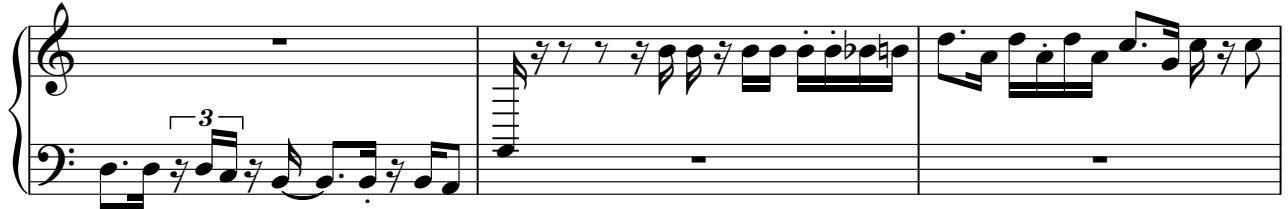

39

41

44

47

50

53

Bandoneon

♩ = 80,000000

35

38

41

50

52

54

Bandoneon

♩ = 80,000000

Bandoneon

♩ = 80,000000

27

30

32

34

41

44

46

48

