

Fala Mansa - Medo de Chuva

♩ = 138,999893

Harmonica

Percussion

Jazz Guitar

Jazz Guitar

Fretless Electric Bass

4

Harm.

Perc.

Sop. Glock.

J. Gtr.

J. Gtr.

6

Harm.

Perc.

J. Gtr.

J. Gtr.

8

Harm.

Sop. Glock.

J. Gtr.

J. Gtr.

$\text{♩} = 138,999893$

10

Harm.

Perc.

Sop. Glock.

J. Gtr.

J. Gtr.

E. Bass

11

Harm.

Perc.

Sop. Glock.

J. Gtr.

J. Gtr.

E. Bass

12

Harm.

Perc.

J. Gtr.

J. Gtr.

E. Bass

13

Harm.

Perc.

J. Gtr.

J. Gtr.

E. Bass

14

Harm.

Perc.

J. Gtr.

J. Gtr.

E. Bass

15

Harm.

Perc.

J. Gtr.

J. Gtr.

E. Bass

16

Harm.

Perc.

J. Gtr.

J. Gtr.

E. Bass

17

Harm.

Perc.

J. Gtr.

J. Gtr.

E. Bass

♩ = 138,999893

18

Harm.

Perc.

J. Gtr.

J. Gtr.

E. Bass

19

Harm.

Perc.

J. Gtr.

J. Gtr.

E. Bass

20

Harm.

Perc.

J. Gtr.

J. Gtr.

E. Bass

21

Harm.

Perc.

J. Gtr.

J. Gtr.

E. Bass

22

Harm.

Perc.

J. Gtr.

J. Gtr.

E. Bass

23

Harm.

Perc.

J. Gtr.

J. Gtr.

E. Bass

24

Harm.

Perc.

J. Gtr.

J. Gtr.

E. Bass

25

Harm.

Perc.

J. Gtr.

J. Gtr.

E. Bass

26

Harm.

Perc.

J. Gtr.

J. Gtr.

E. Bass

27 = 138,999893

Harm.

Perc.

J. Gtr.

J. Gtr.

E. Bass

♩ = 138,999893

28

Harm.
Perc.
J. Gtr.
J. Gtr.
E. Bass

29

Harm.
Perc.
J. Gtr.
J. Gtr.
E. Bass

30

Harm.

Perc.

J. Gtr.

J. Gtr.

E. Bass

31

Harm.

Perc.

J. Gtr.

J. Gtr.

E. Bass

32

Harm.

Perc.

J. Gtr.

J. Gtr.

E. Bass

33

Harm.

Perc.

J. Gtr.

J. Gtr.

E. Bass

34

Harm.

Perc.

J. Gtr.

J. Gtr.

E. Bass

36 = 138,999893

Harm.

Perc.

J. Gtr.

J. Gtr.

E. Bass

37

Harm.

Perc.

J. Gtr.

J. Gtr.

E. Bass

38

Harm.

Perc.

J. Gtr.

J. Gtr.

E. Bass

39

Harm.

Perc.

J. Gtr.

J. Gtr.

E. Bass

40

Harm.

Perc.

J. Gtr.

J. Gtr.

E. Bass

41

Harm.

Perc.

J. Gtr.

J. Gtr.

E. Bass

42

Harm.

Perc.

J. Gtr.

J. Gtr.

E. Bass

43

Harm.

Perc.

J. Gtr.

J. Gtr.

E. Bass

44

Harm.

Perc.

J. Gtr.

J. Gtr.

E. Bass

45

Harm.

Perc.

J. Gtr.

J. Gtr.

E. Bass

46

Harm.

Perc.

J. Gtr.

J. Gtr.

E. Bass

47 $\text{♩} = 138,999893$

Harm.

Perc.

J. Gtr.

J. Gtr.

E. Bass

48

Harm.

Perc.

J. Gtr.

J. Gtr.

E. Bass

49

Harm.

Perc.

J. Gtr.

J. Gtr.

E. Bass

50

Harm.

Perc.

J. Gtr.

J. Gtr.

E. Bass

51

Harm.

Perc.

J. Gtr.

J. Gtr.

E. Bass

52

Harm.

Perc.

J. Gtr.

J. Gtr.

E. Bass

53

Harm.

Perc.

J. Gtr.

J. Gtr.

E. Bass

54

Harm.

Perc.

J. Gtr.

J. Gtr.

E. Bass

55

Harm.

Perc.

J. Gtr.

J. Gtr.

E. Bass

♩ = 138,999893

56

Harm.

Perc.

J. Gtr.

J. Gtr.

E. Bass

♩ = 138,999893

57

Harm.

Perc.

J. Gtr.

J. Gtr.

E. Bass

58

Harm.

Perc.

J. Gtr.

J. Gtr.

E. Bass

59

Harm.

Perc.

J. Gtr.

J. Gtr.

E. Bass

60

Harm.

Perc.

J. Gtr.

J. Gtr.

E. Bass

61

Harm.

Perc.

J. Gtr.

J. Gtr.

E. Bass

62

Harm.

Perc.

J. Gtr.

J. Gtr.

E. Bass

63

Harm.

Perc.

J. Gtr.

J. Gtr.

E. Bass

64

Harm.

Perc.

J. Gtr.

J. Gtr.

E. Bass

65 ♩ = 138,999893

Harm.

Perc.

J. Gtr.

J. Gtr.

E. Bass

66

Harm.

Perc.

J. Gtr.

J. Gtr.

E. Bass

67

Harm.
Perc.
J. Gtr.
J. Gtr.
E. Bass

68

Harm.
Perc.
J. Gtr.
J. Gtr.
E. Bass

69

Harm.

Perc.

J. Gtr.

J. Gtr.

E. Bass

70

Harm.

Perc.

J. Gtr.

J. Gtr.

E. Bass

71

Harm.

Perc.

J. Gtr.

J. Gtr.

E. Bass

72

Harm.

Perc.

J. Gtr.

J. Gtr.

E. Bass

74 ♩ = 138,999893

Harm.

Perc.

J. Gtr.

J. Gtr.

E. Bass

♩ = 138,999893

75

Harm.

Perc.

J. Gtr.

J. Gtr.

E. Bass

76

Harm.
Perc.
J. Gtr.
J. Gtr.
E. Bass

77

Harm.
Perc.
J. Gtr.
J. Gtr.
E. Bass

78

Harm.

Perc.

J. Gtr.

J. Gtr.

E. Bass

Harmonica

Fala Mansa - Medo de Chuva

♩ = 138,999893

2

6

♩ = 138,999893

10

14

♩ = 138,999893

19

22

26

♩ = 138,999893

31

35

♩ = 138,999893

39

V.S.

43

47 ♩ = 138,999893

51

56 ♩ = 138,999893

59

62 ♩ = 138,999893

66

71 ♩ = 138,999893

75

77

Fala Mansa - Medo de Chuva

Percussion

♩ = 138,999893

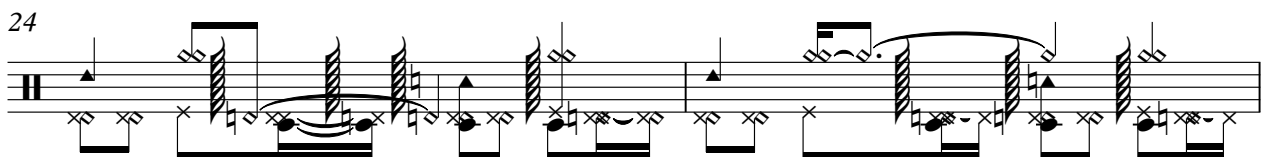
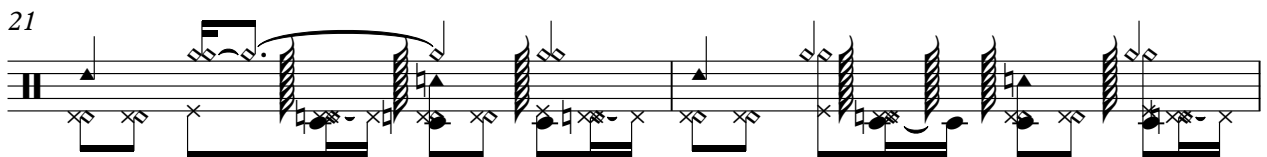
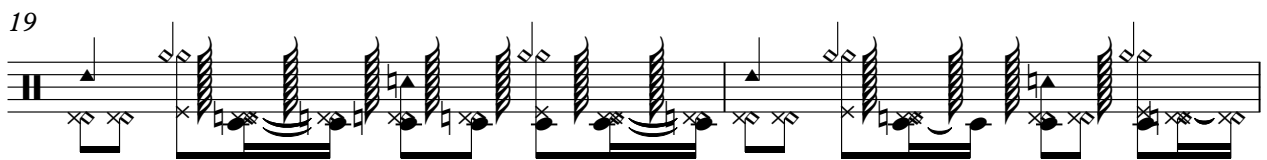
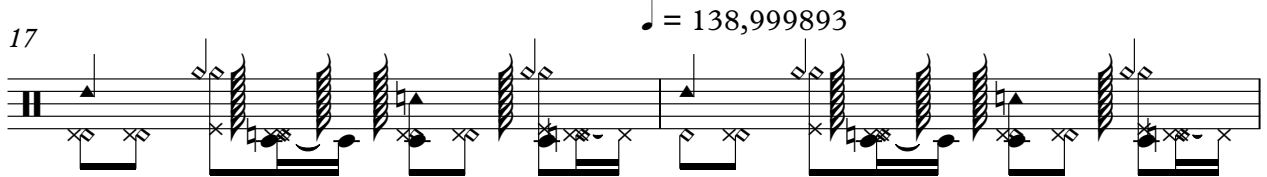
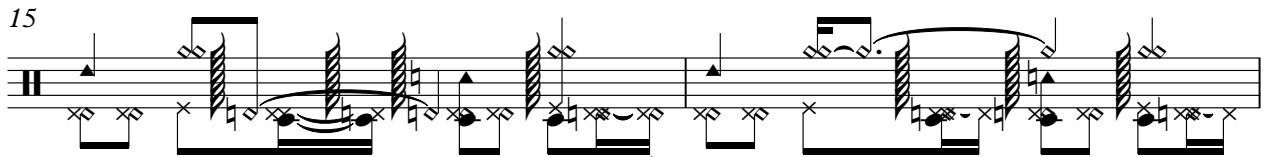
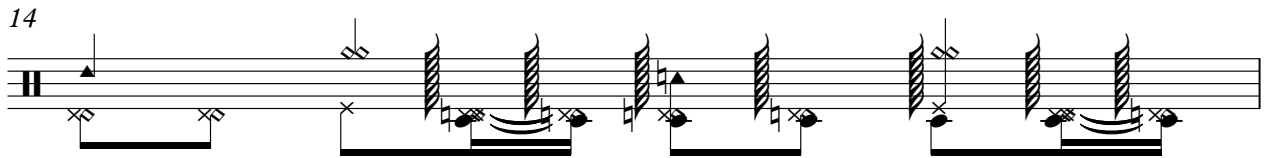
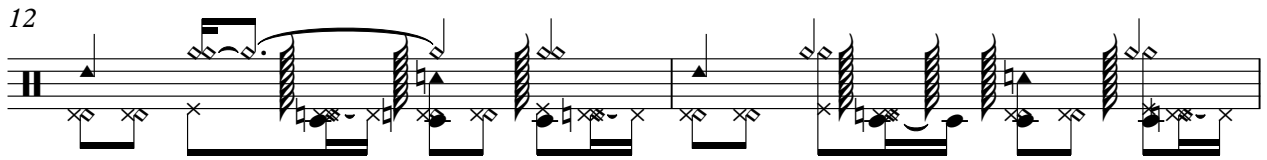
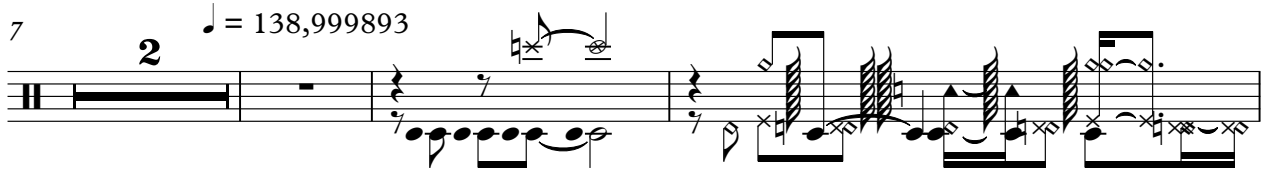

V.S.

Percussion

♩ = 138,999893

26

28

30

32

33

♩ = 138,999893

35

37

39

41

43

44

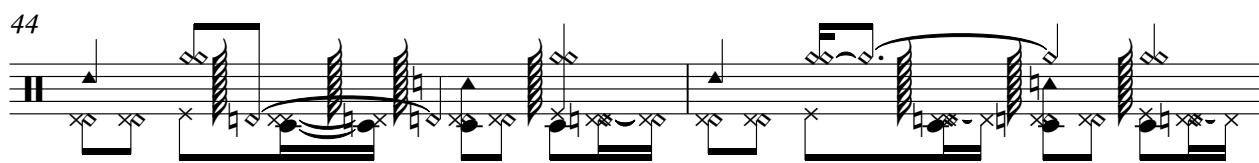

♩ = 138,999893

46

48

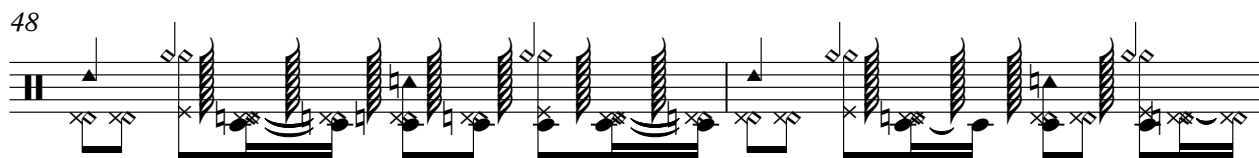

50

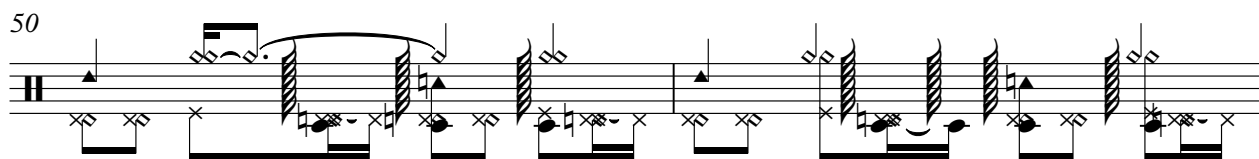

52

53

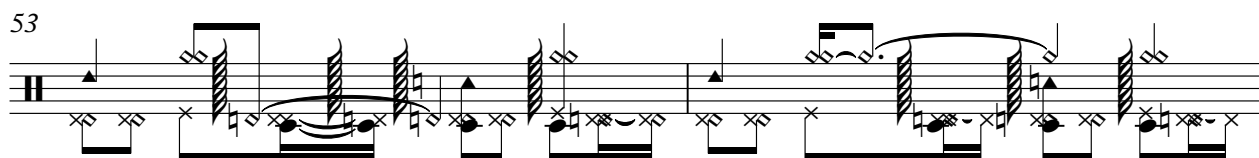

♩ = 138,999893

55

57

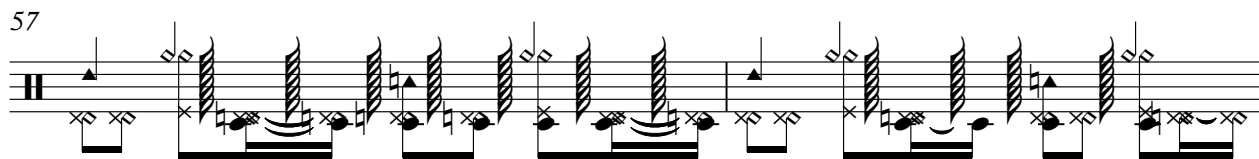

59

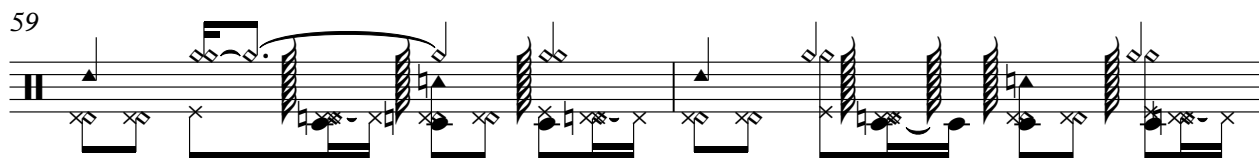

61

V.S.

Percussion

62

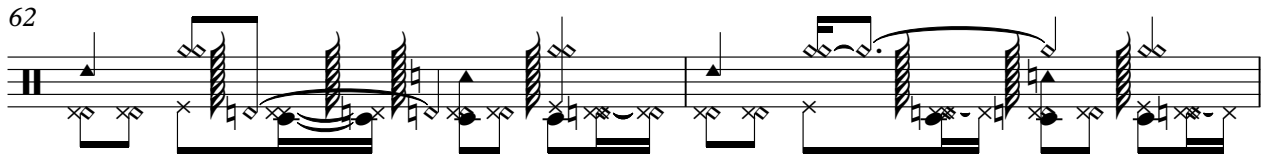

♩ = 138,999893

64

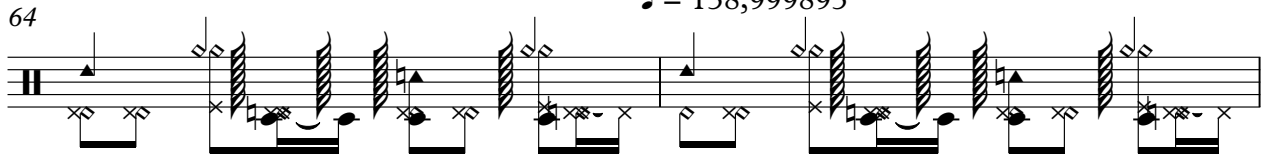

66

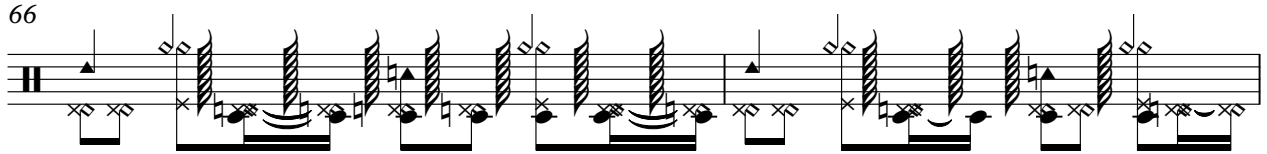

68

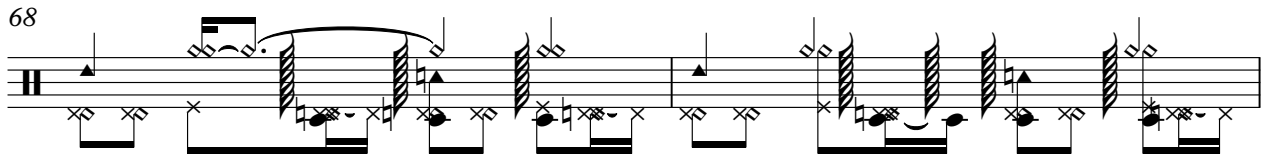

70

71

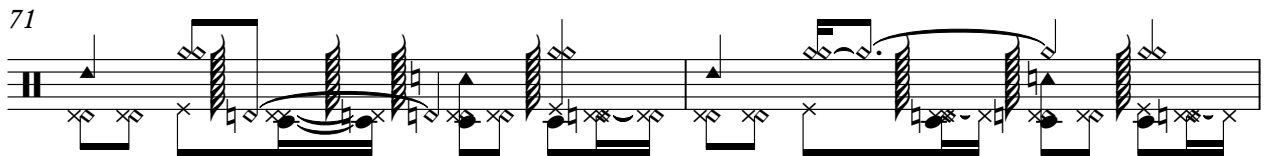

♩ = 138,999893

73

75

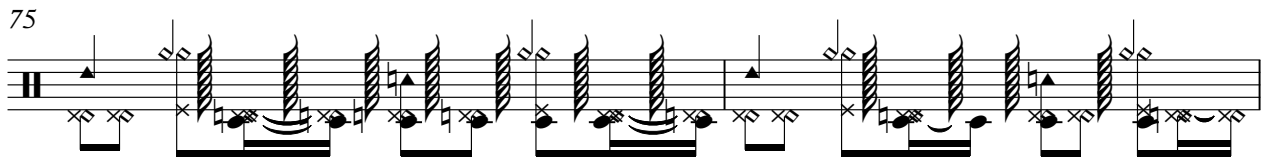

77

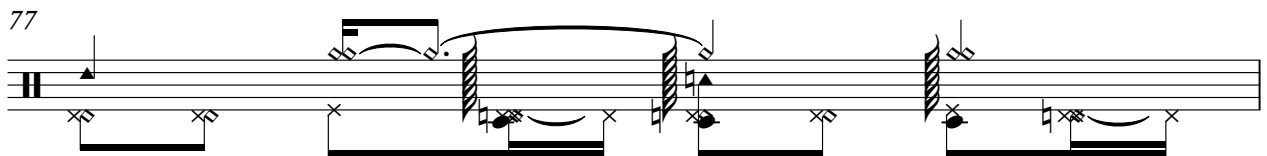

78

Soprano Glockenspiel

Fala Mansa - Medo de Chuva

♩ = 138,999893

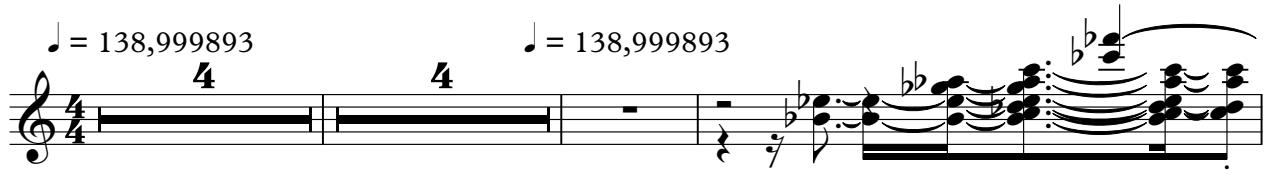

11

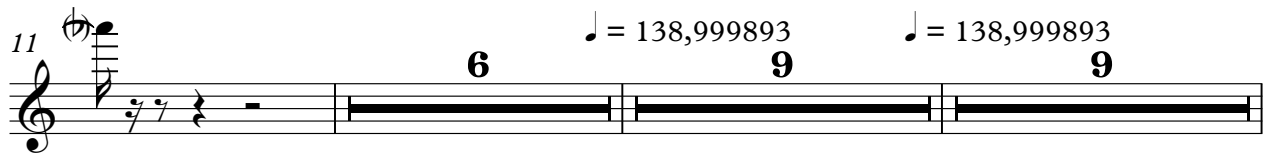

36

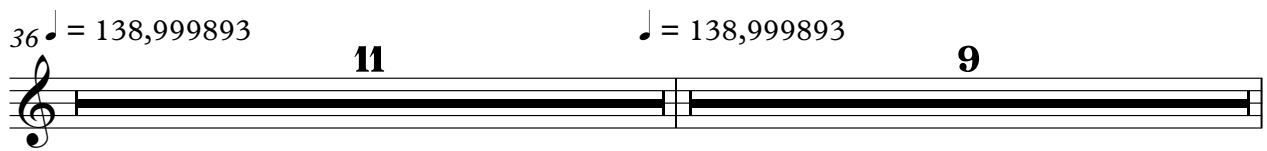

56

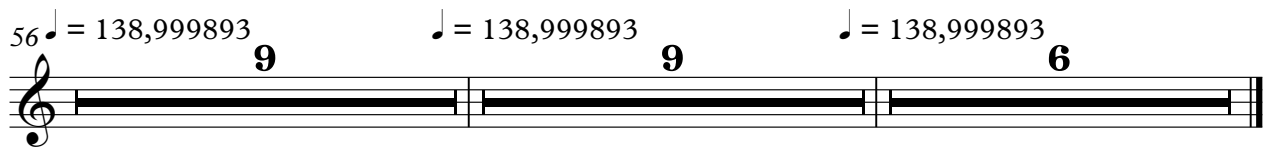

♩ = 138,999893

6

10

14

18

22

26

30

34

38

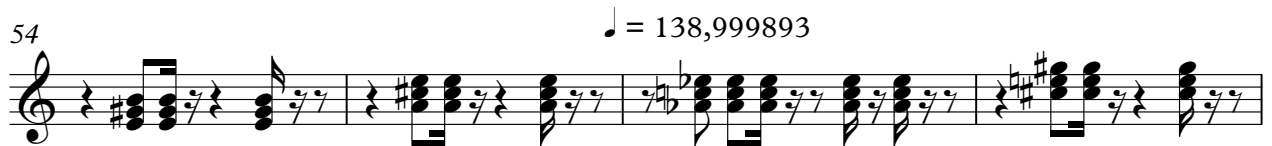

♩ = 138,999893

2

7

♩ = 138,999893

11

15

♩ = 138,999893

19

22

25

♩ = 138,999893

28

31

34

♩ = 138,999893

74 = 138,999893

77

Fala Mansa - Medo de Chuva

Fretless Electric Bass

8

13

19

25

31

37

42

48

53

59

V.S.

2

Fretless Electric Bass

65 ♩ = 138,999893

71

♩ = 138,999893

76

