

Fala Mansa - Medo Escuro

0.0"
1.1,00
studiovirtual@ig.com.br - studiovirtualmidi.cjb.net - Tel:(0**31)3352-7444

♩ = 150,000000

Harmonica

Harmonica

4

Harm.

Harm.

Perc.

Sop. Glock.

E. Bass

5

Harm.

Harm.

Perc.

Sop. Glock.

J. Gtr.

E. Bass

6

Harm.

Harm.

Perc.

J. Gtr.

E. Bass

8

Harm.

Harm.

Perc.

J. Gtr.

E. Bass

10 ♩ = 150,000000

Harm.

Harm.

Perc.

J. Gtr.

E. Bass

11

Harm.

Harm.

Perc.

J. Gtr.

E. Bass

12

Harm.

Perc.

J. Gtr.

E. Bass

13

Harm.

Perc.

J. Gtr.

E. Bass

14

Harm.

Perc.

J. Gtr.

E. Bass

15

Harm.

Perc.

J. Gtr.

E. Bass

16

Harm.

Perc.

J. Gtr.

E. Bass

17

Harm.

Perc.

J. Gtr.

E. Bass

18

Harm.

Perc.

E. Bass

19 ♩ = 150,000000

Harm.

Perc.

J. Gtr.

E. Bass

20

Harm.

Perc.

J. Gtr.

E. Bass

21

Harm.

Perc.

J. Gtr.

E. Bass

22

Harm.

Perc.

E. Bass

23

Harm.

Perc.

J. Gtr.

E. Bass

24

Harm.

Perc.

J. Gtr.

E. Bass

25

Harm.

Perc.

J. Gtr.

E. Bass

26

Harm.

Perc.

J. Gtr.

E. Bass

27

Harm.

Perc.

J. Gtr.

E. Bass

$\text{♩} = 150,000000$

28

Harm.

Perc.

J. Gtr.

E. Bass

$\text{♩} = 150,000000$

29

Harm.

Perc.

J. Gtr.

E. Bass

30

Harm.

Perc.

J. Gtr.

E. Bass

31

Harm.

Perc.

J. Gtr.

E. Bass

32

Harm.

Perc.

J. Gtr.

E. Bass

33

Harm.

Perc.

J. Gtr.

E. Bass

34

Harm.

Perc.

J. Gtr.

E. Bass

35

Harm.

Perc.

J. Gtr.

E. Bass

36

Harm.

Perc.

J. Gtr.

E. Bass

37

Harm.

Perc.

J. Gtr.

E. Bass

$\text{♩} = 150,000,000$

38

Harm.

Perc.

J. Gtr.

E. Bass

39

Harm.

Perc.

J. Gtr.

E. Bass

40

Harm.

Perc.

J. Gtr.

E. Bass

41

Harm.

Perc.

J. Gtr.

E. Bass

42

Harm.

Harm.

Perc.

J. Gtr.

E. Bass

44

Harm.

Harm.

Perc.

J. Gtr.

E. Bass

46

Harm.

Harm.

Perc.

J. Gtr.

E. Bass

48 ♩ = 150,000000

Harm.

Harm.

Perc.

J. Gtr.

E. Bass

♩ = 150,000000

49

Harm.

Harm.

Perc.

J. Gtr.

E. Bass

50

Harm.

Perc.

J. Gtr.

E. Bass

51

Harm.

Perc.

J. Gtr.

E. Bass

52

Harm.

Perc.

J. Gtr.

E. Bass

53

Harm.

Perc.

J. Gtr.

E. Bass

54

Harm.

Perc.

J. Gtr.

E. Bass

55

Harm.

Perc.

J. Gtr.

E. Bass

56

Harm.

Perc.

E. Bass

57 $\text{♩} = 150,000000$

Harm.

Perc.

J. Gtr.

E. Bass

58

Harm.

Perc.

J. Gtr.

E. Bass

59

Harm.

Perc.

J. Gtr.

E. Bass

60

Harm.

Perc.

E. Bass

61

Harm.

Perc.

J. Gtr.

E. Bass

62

Harm.

Perc.

J. Gtr.

E. Bass

63

Harm.

Perc.

J. Gtr.

E. Bass

64

Harm.

Perc.

J. Gtr.

E. Bass

65

Harm.

Perc.

J. Gtr.

E. Bass

♩ = 150,000000

66

Harm.

Perc.

J. Gtr.

E. Bass

♩ = 150,000000

67

Harm.

Perc.

J. Gtr.

E. Bass

68

Harm.

Perc.

J. Gtr.

E. Bass

69

Harm.

Perc.

J. Gtr.

E. Bass

70

Harm.

Perc.

J. Gtr.

E. Bass

71

Harm.

Perc.

J. Gtr.

E. Bass

72

Harm.

Perc.

J. Gtr.

E. Bass

73

Harm.

Perc.

J. Gtr.

E. Bass

74

Harm.

Perc.

J. Gtr.

E. Bass

75 ♩ = 150,000000

Harm.

Perc.

J. Gtr.

E. Bass

♩ = 150,000000

76

Harm.

Perc.

J. Gtr.

E. Bass

77

Harm.

Perc.

J. Gtr.

E. Bass

78

Harm.

Perc.

J. Gtr.

E. Bass

79

Harm.

Perc.

J. Gtr.

E. Bass

80

Harm.

Harm.

Perc.

J. Gtr.

E. Bass

82

Harm.

Harm.

Perc.

J. Gtr.

E. Bass

84

Harm. Harm. Perc. J. Gtr. E. Bass

86 ♩ = 150,000000

Harm. Harm. Perc. J. Gtr. E. Bass

♩ = 150,000000

87

Harm.

Harm.

Perc.

J. Gtr.

E. Bass

88

Harm.

Perc.

J. Gtr.

E. Bass

89

Harm.

Perc.

J. Gtr.

E. Bass

90

Harm.

Perc.

J. Gtr.

E. Bass

91

Harm.

Perc.

J. Gtr.

E. Bass

92

Harm.

Perc.

J. Gtr.

E. Bass

93

Harm.

Perc.

J. Gtr.

E. Bass

94

Harm.

Perc.

E. Bass

95 ♩ = 150,000000

Harm.

Perc.

J. Gtr.

E. Bass

96

Harm.

Perc.

J. Gtr.

E. Bass

97

Harm.

Perc.

J. Gtr.

E. Bass

98

Harm.

Perc.

J. Gtr.

E. Bass

99

Harm.

Perc.

J. Gtr.

E. Bass

100

Harm.

Perc.

J. Gtr.

E. Bass

101

Harm.

Perc.

J. Gtr.

E. Bass

102

Harm.

Perc.

J. Gtr.

E. Bass

103

Harm.

Perc.

J. Gtr.

E. Bass

$\text{♩} = 150,000000$

104

Harm.

Perc.

J. Gtr.

E. Bass

$\text{♩} = 150,000000$

105

Harm.

Perc.

J. Gtr.

E. Bass

106

Harm.

Perc.

J. Gtr.

E. Bass

107

Harm.

Perc.

J. Gtr.

E. Bass

108

Harm.

Perc.

J. Gtr.

E. Bass

109

Harm.

Perc.

J. Gtr.

E. Bass

110

Harm.

Perc.

J. Gtr.

E. Bass

111

Harm.

Perc.

J. Gtr.

E. Bass

112

Harm.

Perc.

J. Gtr.

E. Bass

113

$\text{♩} = 150,000000$

Harm.

Perc.

J. Gtr.

E. Bass

114

Harm.

Perc.

J. Gtr.

E. Bass

115

Harm.

Perc.

J. Gtr.

E. Bass

116

Harm.

Perc.

J. Gtr.

E. Bass

117

Harm.

Perc.

J. Gtr.

E. Bass

118

Harm.

Perc.

J. Gtr.

E. Bass

119

Harm. Harm. Perc. Sop. Glock. J. Gtr. E. Bass

121

Harm. Harm. Perc. J. Gtr. E. Bass

123

Harm. Harm. Perc. J. Gtr. E. Bass

♩ = 150,000000

124

Harm. Harm. Perc. J. Gtr. E. Bass

♩ = 150,000000

125

Harm.

Perc.

Sop. Glock.

E. Bass

126

Perc.

Sop. Glock.

Fala Mansa - Medo Escuro

Harmonica

♩ = 150,000000

5

9 ♩ = 150,000000

13

17 ♩ = 150,000000

21

25 ♩ = 150,000000

29

33

37 ♩ = 150,000000

V.S.

41

45

49

53

57 $\text{♩} = 150,000000$

61

65

69

73

77

81

85

♩ = 150,000000

89

93

♩ = 150,000000

97

101

♩ = 150,000000

105

109

113

♩ = 150,000000

117

V.S.

Harmonica

121

123

♩ = 150,000000

Harmonica

Fala Mansa - Medo Escuro

♩ = 150,000000

2

8

♩ = 150,000000

7

19

♩ = 150,000000 ♩ = 150,000000 ♩ = 150,000000

9 9 6

45

♩ = 150,000000

7

57

♩ = 150,000000 ♩ = 150,000000 ♩ = 150,000000

9 9 6

83

♩ = 150,000000

7

95

♩ = 150,000000 ♩ = 150,000000 ♩ = 150,000000

9 9 6

121

♩ = 150,000000

Fala Mansa - Medo Escuro

Percussion

♩ = 150,000000

3

6

9

♩ = 150,000000

11

12

14

16

18

♩ = 150,000000

20

21

V.S.

23

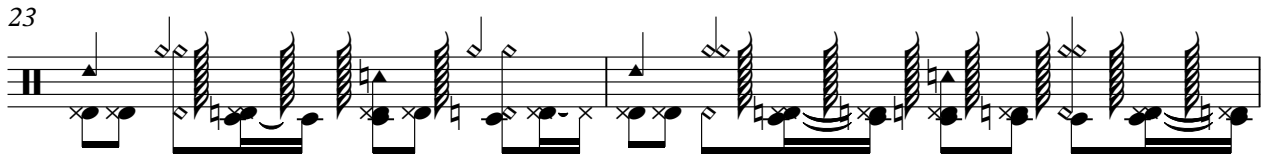

25

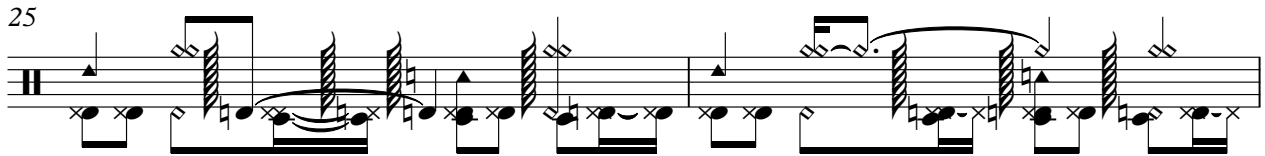

27

$\text{♩} = 150,000000$

29

30

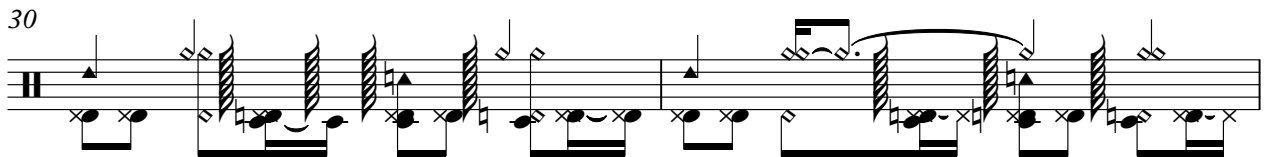

32

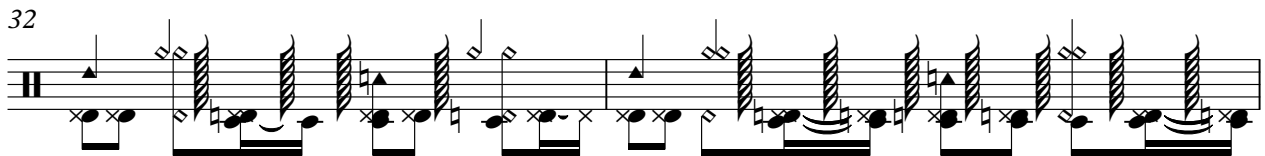

34

36

$\text{♩} = 150,000000$

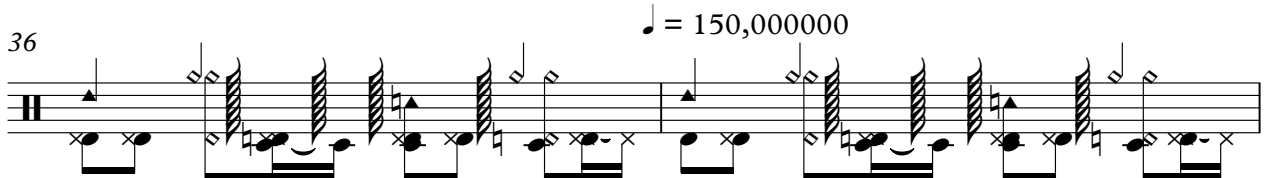

38

39

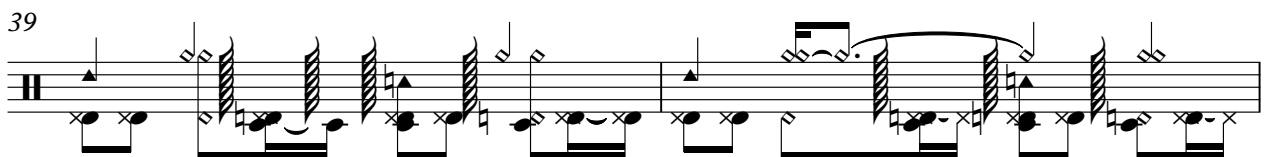

41

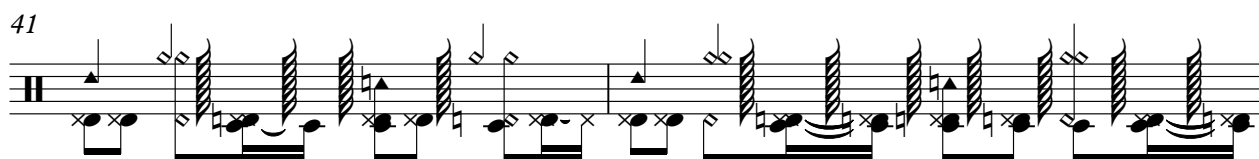

43

♩ = 150,000000

47

49

50

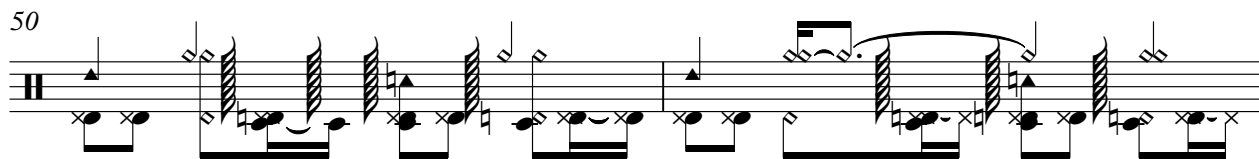

52

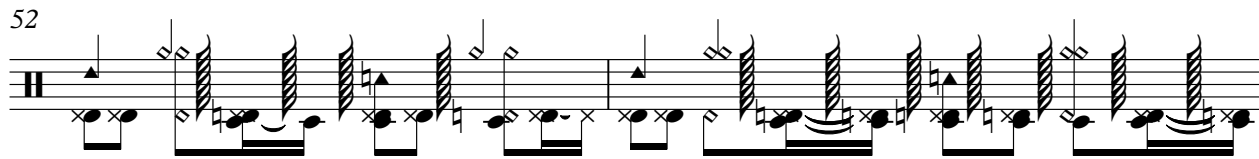

54

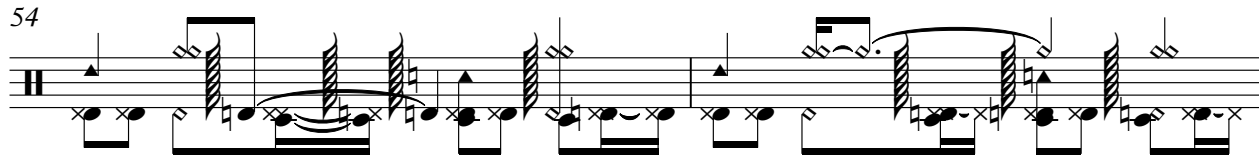

♩ = 150,000000

56

58

59

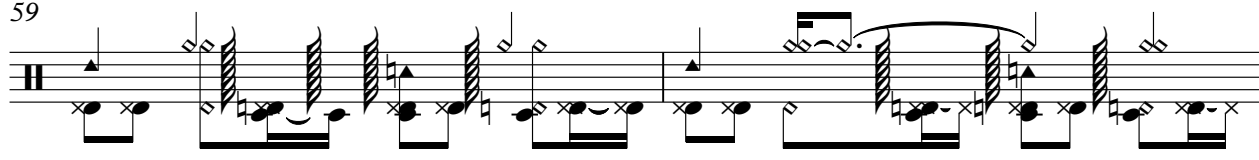

V.S.

61

63

$\text{♩} = 150,000000$

65

67

68

70

72

$\text{♩} = 150,000000$

74

76

77

79

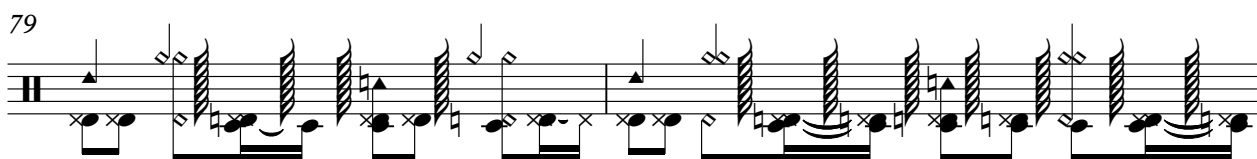

81

♩ = 150,000000

85

87

88

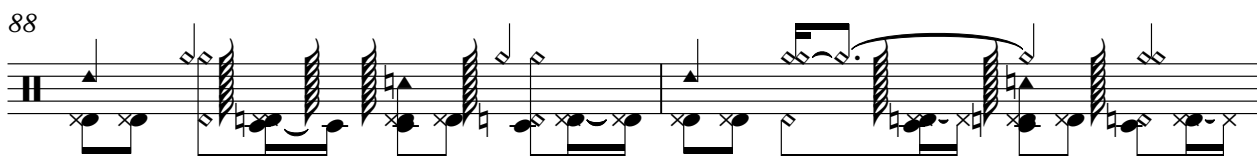

90

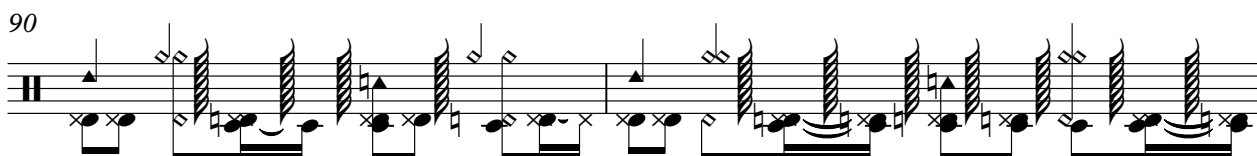

92

♩ = 150,000000

94

96

97

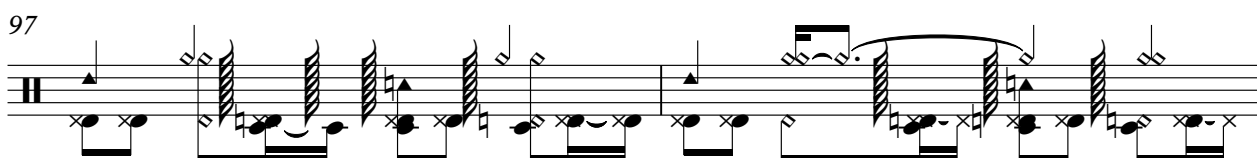

V.S.

99

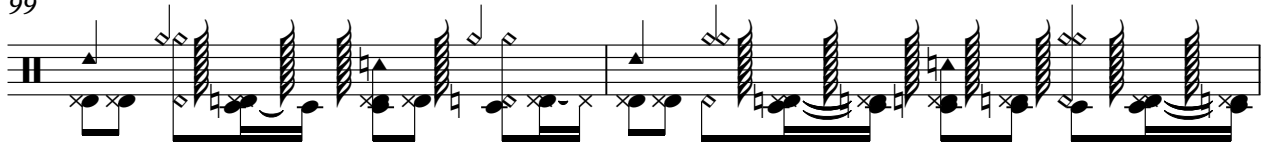

101

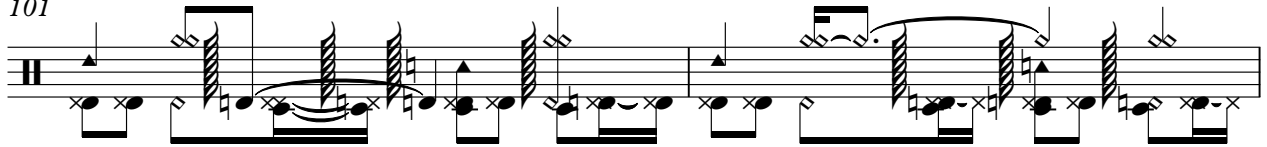

♩ = 150,000000

103

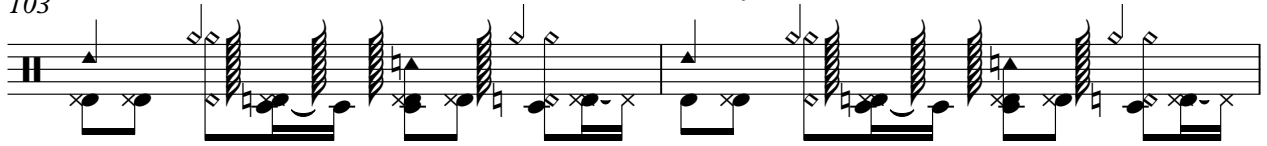

105

106

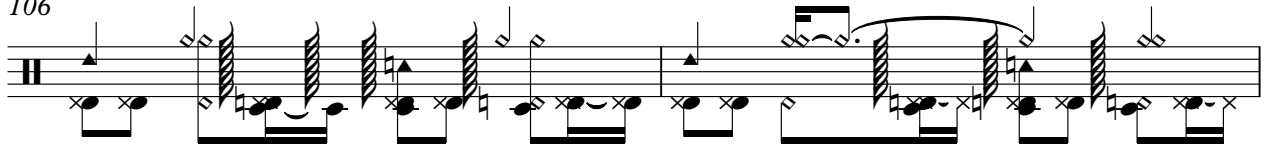

108

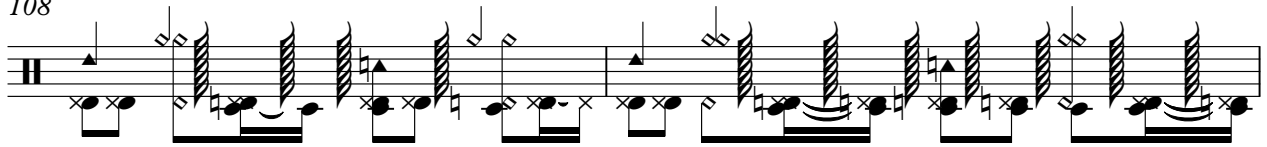

110

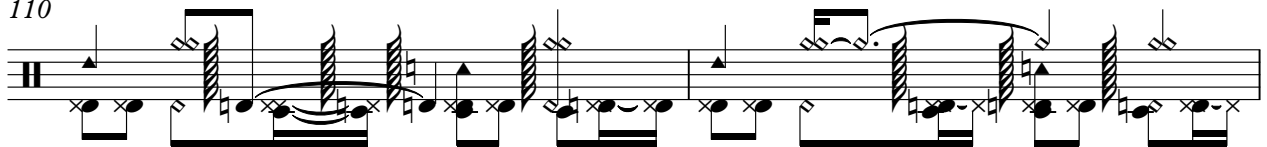

♩ = 150,000000

112

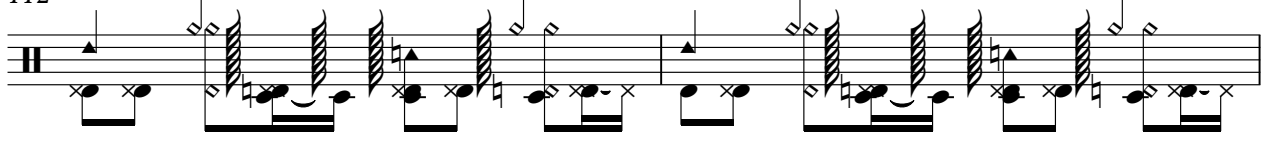

114

115

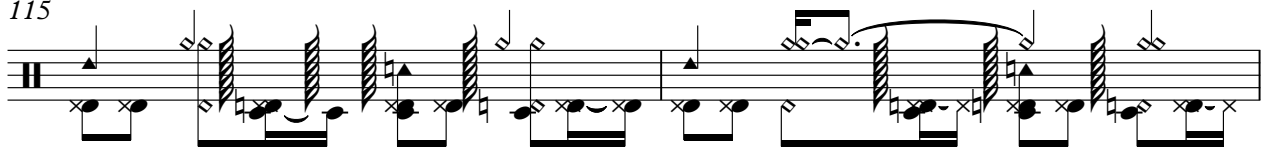

117

119

123

124 ♩ = 150,000000

Fala Mansa - Medo Escuro

Soprano Glockenspiel

♩ = 150,000000

3 4

10 ♩ = 150,000000 ♩ = 150,000000 ♩ = 150,000000 ♩ = 150,000000

9 9 9 11

48 ♩ = 150,000000 ♩ = 150,000000 ♩ = 150,000000 ♩ = 150,000000

9 9 9 11

86 ♩ = 150,000000 ♩ = 150,000000 ♩ = 150,000000 ♩ = 150,000000

9 9 9 6

119 ♩ = 150,000000

4

125

3

Jazz Guitar

40

43

48 ♩ = 150,000000

51

54

57 ♩ = 150,000000

61

64 ♩ = 150,000000

68

71

74

$\text{♩} = 150,000,000$

78

81

86 $\text{♩} = 150,000,000$

89

92

95 $\text{♩} = 150,000,000$

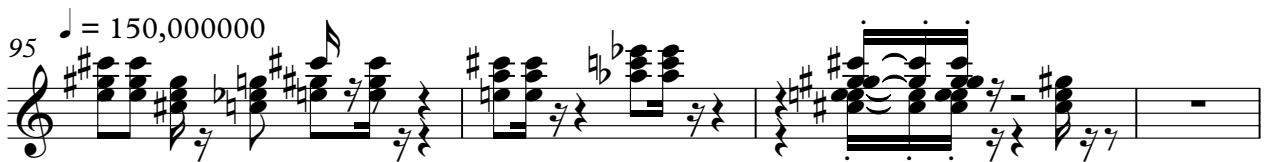

99

102

♩ = 150,000000

106

109

112

♩ = 150,000000

116

119

122

♩ = 150,000000

2

5-string Fretless Electric Bass Fala Mansa - Medo Escuro

♩ = 150,000000

3

8

♩ = 150,000000

13

17

♩ = 150,000000

21

26

♩ = 150,000000

31

35

♩ = 150,000000

39

43

V.S.

92

♩ = 150,000000

96

101

♩ = 150,000000

106

110

♩ = 150,000000

114

118

122

♩ = 150,000000

