

Fala Mansa - Minha Gata

0.0"
1.1,00
Paulista - Minha Gata

♩ = 150,000000

Harmonica

Jazz Guitar

5

Harm.

J. Gtr.

E. Gtr.

9

Harm.

Perc.

J. Gtr.

E. Gtr.

E. Bass

12

Harm.

Perc.

J. Gtr.

E. Gtr.

E. Bass

14

Harm.

Perc.

J. Gtr.

E. Gtr.

E. Bass

16

Harm.
Perc.
J. Gtr.
E. Gtr.
E. Bass

18

Harm.
Perc.
J. Gtr.
E. Gtr.
E. Bass

20

Harm.

Perc.

J. Gtr.

E. Gtr.

E. Bass

22

Harm.

Perc.

J. Gtr.

E. Gtr.

E. Bass

24

Harm. Perc. J. Gtr. E. Gtr. E. Bass

26

Harm. Perc. J. Gtr. E. Gtr. E. Bass

28

Harm.
Perc.
J. Gtr.
E. Gtr.
E. Bass

30

Harm.
Perc.
J. Gtr.
E. Gtr.
E. Bass

32

Harm.

Perc.

J. Gtr.

E. Gtr.

E. Bass

34

Harm.

Perc.

J. Gtr.

E. Gtr.

E. Bass

36

Harm.

Perc.

J. Gtr.

E. Gtr.

E. Bass

38

Harm.

Perc.

J. Gtr.

E. Gtr.

E. Bass

40

Harm.

Perc.

J. Gtr.

E. Gtr.

E. Bass

42

Harm.

Perc.

J. Gtr.

E. Gtr.

E. Bass

44

Harm.

Perc.

J. Gtr.

E. Gtr.

E. Bass

46

Harm.

Perc.

J. Gtr.

E. Gtr.

E. Bass

48

Harm.

Perc.

J. Gtr.

E. Gtr.

E. Bass

50

Harm.

Perc.

J. Gtr.

E. Gtr.

E. Bass

52

Harm.

Perc.

J. Gtr.

E. Gtr.

E. Bass

54

Harm.

Perc.

J. Gtr.

E. Gtr.

E. Bass

56

Harm.

Perc.

J. Gtr.

E. Gtr.

E. Bass

58

Harm.

Perc.

J. Gtr.

E. Bass

60

Harm.

Perc.

J. Gtr.

E. Bass

62

Harm.

Perc.

J. Gtr.

E. Bass

64

Harm.

Perc.

J. Gtr.

E. Gtr.

E. Bass

67

Harm.

Perc.

J. Gtr.

E. Gtr.

E. Bass

69

Harm.

Perc.

J. Gtr.

E. Gtr.

E. Bass

71

Harm.

Perc.

J. Gtr.

E. Gtr.

E. Bass

73

Harm.

Perc.

J. Gtr.

E. Gtr.

E. Bass

75

Harm.

Perc.

J. Gtr.

E. Gtr.

E. Bass

77

Harm.

Perc.

J. Gtr.

E. Gtr.

E. Bass

79

Harm.

Perc.

J. Gtr.

E. Gtr.

E. Bass

81

Harm.

Perc.

J. Gtr.

E. Gtr.

E. Bass

83

Harm.

Perc.

J. Gtr.

E. Gtr.

E. Bass

85

Harm.

Perc.

J. Gtr.

E. Gtr.

E. Bass

87

Harm.

Perc.

J. Gtr.

E. Gtr.

E. Bass

89

Harm.
Perc.
J. Gtr.
E. Gtr.
E. Bass

91

Harm.
Perc.
J. Gtr.
E. Gtr.
E. Bass

93

Harm.

Perc.

J. Gtr.

E. Gtr.

E. Bass

95

Harm.

Perc.

J. Gtr.

E. Gtr.

E. Bass

97

Harm.

Perc.

J. Gtr.

E. Gtr.

E. Bass

99

Harm.

Perc.

J. Gtr.

E. Gtr.

E. Bass

101

Harm.

Perc.

J. Gtr.

E. Gtr.

E. Bass

103

Harm.

Perc.

J. Gtr.

E. Gtr.

E. Bass

105

Harm.

Perc.

J. Gtr.

E. Gtr.

E. Bass

107

Harm.

Perc.

J. Gtr.

E. Gtr.

E. Bass

109

Harm.

Perc.

J. Gtr.

E. Gtr.

E. Bass

111

Harm.

Perc.

J. Gtr.

E. Gtr.

E. Bass

113

Harm.

Perc.

J. Gtr.

E. Gtr.

E. Bass

115

Harm.

Perc.

J. Gtr.

E. Bass

117

Harm.

Perc.

J. Gtr.

E. Bass

119

Harm.

Perc.

J. Gtr.

E. Gtr.

E. Bass

121

Harm.

Perc.

J. Gtr.

E. Gtr.

E. Bass

Fala Mansa - Minha Gata

Harmonica

♩ = 150,000000

6

10

14

17

21

25

28

31

34

V.S.

38

42

45

49

52

55

59

63

67

71

74

78

81

84

87

90

94

98

101

105

V.S.

108

111

115

119

Fala Mansa - Minha Gata

Percussion

♩ = 150,000000

8

12

14

16

18

20

22

24

26

29

V.S.

31

33

35

37

39

41

43

45

47

49

51

53

55

57

59

61

63

66

69

71

V.S.

73

75

77

79

81

84

86

88

90

92

94

96

98

100

102

104

106

108

110

112

V.S.

114

116

118

120

♩ = 150,000000

7

13

18

24

29

34

40

45

50

55

60

66

72

78

83

88

94

99

104

109

114

118

Fala Mansa - Minha Gata

Electric Guitar

♩ = 150,000000

V.S.

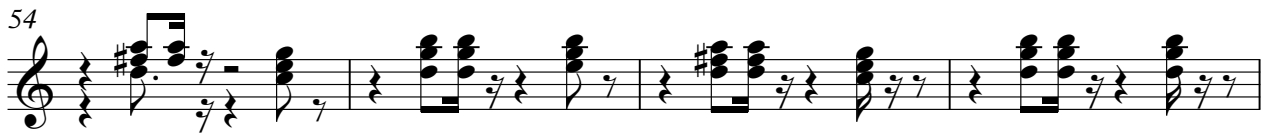
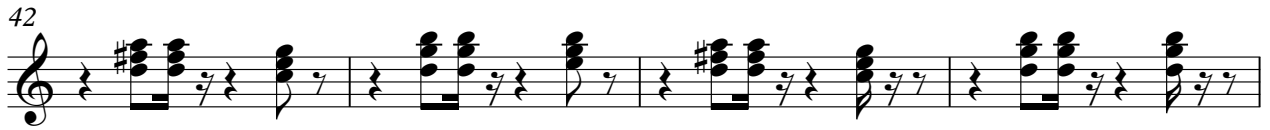

84

87

90

94

98

102

106

110

114

5-string Fretless Electric Bass Fala Mansa - Minha Gata

♩ = 150,000000
8

13

17

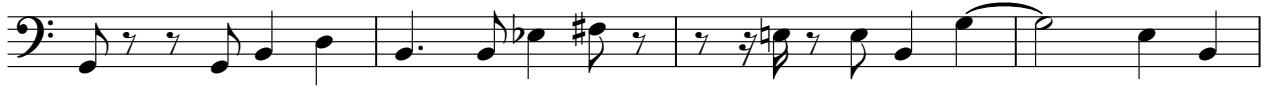

21

25

30

34

39

43

47

V.S.

51

55

59

63

68

72

77

81

86

90

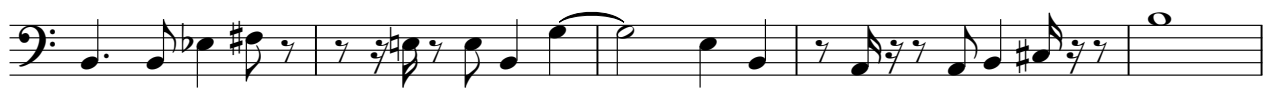

95

99

103

107

111

115

119

