

Thalia - Rosalinda

0.0"  
1.1,00  
ROM Records 2001  
♩ = 185,999802

11

Percusión

Piano

Guitar 2

Bajo

Cuerdas

16

Percusión

Piano

Guitar 1

Guitar 2

Bajo

Cuerdas

21

Percusión

Piano

Guitar 1

Guitar 2

Bajo

Cuerdas

26

Trombón

Percusión

Piano

Guitar 2

Bajo

Brass 1

Brass 2

Cuerdas

31

Percusión

Piano

Guitar 1

Guitar 2

Bajo

Cuerdas

35

39

43

This section of the score covers measures 43 to 46. It features a variety of instruments: Trombone 1 and 2, Percussion, Piano, Guitar 1 and 2, Bajo, Brass 1 and 2, and Cuerdas. The music is in a 4/4 time signature with a key signature of one flat. The Trombone 1 part has a melodic line with some grace notes. The Percussion part has a steady eighth-note pattern. The Piano part has block chords. The Guitars play a rhythmic accompaniment with chords. The Bajo part has a bass line with eighth notes. The Brass parts have short melodic phrases. The Cuerdas part has sustained chords.

47

This section of the score covers measures 47 to 50. The instrumentation remains the same as in the previous section. The music continues in the same 4/4 time signature and key signature. The Trombone 1 part has a more active melodic line. The Percussion part continues with its eighth-note pattern. The Piano part has sustained chords. The Guitars play a rhythmic accompaniment with chords. The Bajo part has a bass line with eighth notes. The Brass parts have short melodic phrases. The Cuerdas part has sustained chords.

51

55

59

63

68

73

78

83

88

92

97

Trombón

Trombón 2º

Percusión

Piano

Guitar 1

Guitar 2

Bajo

Brass 1

Brass 2

Cuerdas

102

Trombón

Percusión

Piano

Guitar 2

Bajo

Cuerdas

106

Trombón

Trombón 2°

Percusión

Piano

Guitar 2

Bajo

Brass 1

Brass 2

Cuerdas

110

Trombón

Percusión

Piano

Guitar 2

Bajo

Brass 1

Brass 2

Cuerdas

114

118

122

126

130

135

139

143

147

151

Trombón

Trombón 2°

Percusión

Piano

Guitar 2

Bajo

Cuerdas

155

Percusión

Piano

Guitar 2

Bajo

Cuerdas

159

Trombón

Trombón 2°

Percusión

Piano

Guitar 2

Bajo

Cuerdas

163

167

171

175

177

Trombón

Thalia - Rosalinda

♩ = 185,999802

2 6

11 18 7

38

43

48

52

56

60

63 19

161

169

173

177

125

137

143

152

168

172

176

Percusión

Thalia - Rosalinda

♩ = 185,999802

2

6

11

16

21

26

31

35

39

43

Copyright © 2001 by Luis Fernando Romero

V.S.

Percusión

47

51

55

59

63

67

71

76

80

84

88

93

98

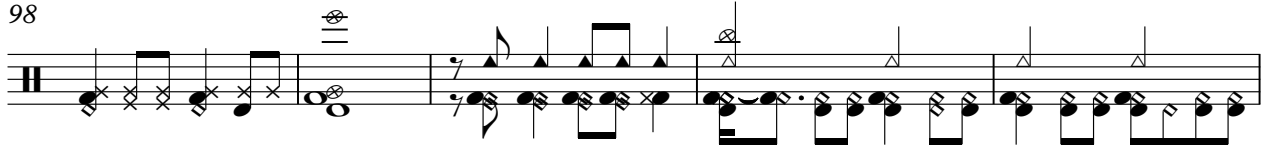

103

107

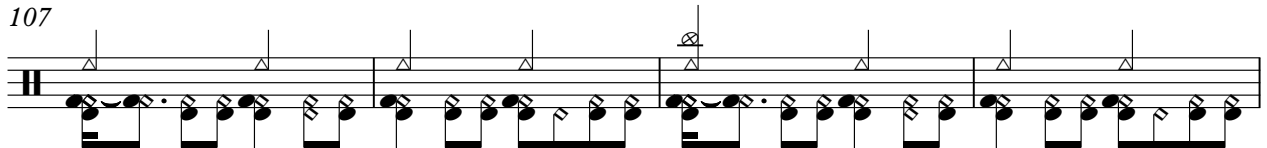

111

115

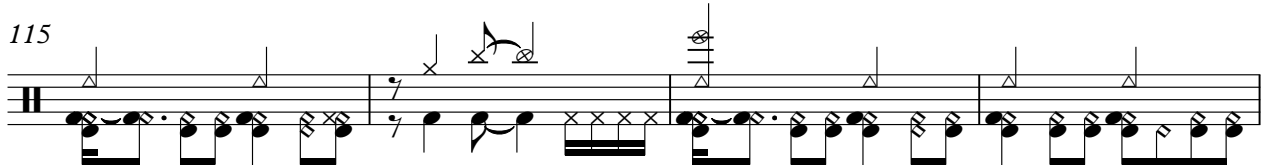

119

123

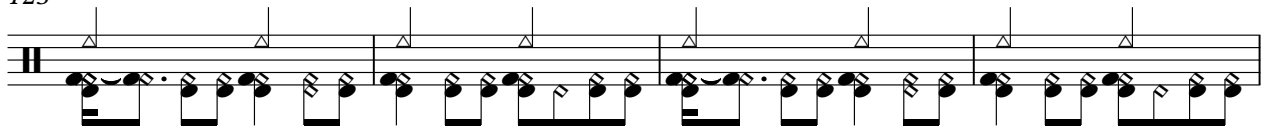

127

V.S.

131

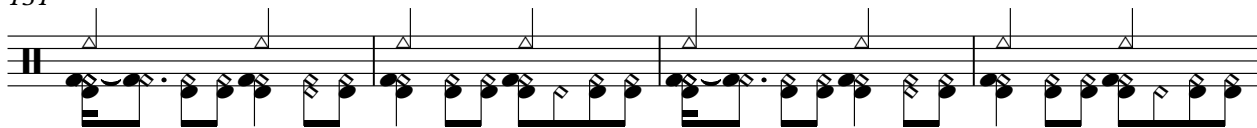

135

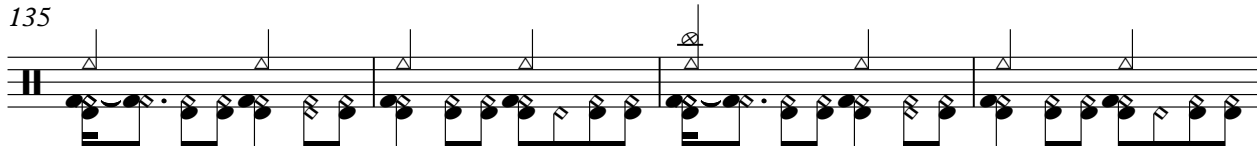

139

143

147

151

155

159

163

167

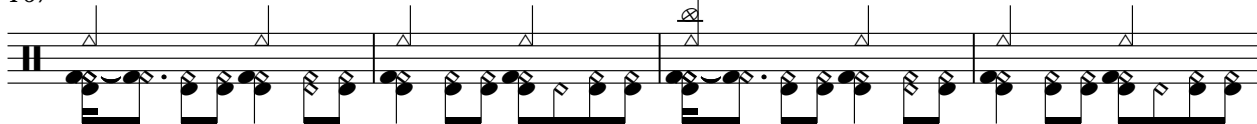

171

175

177

Piano

Thalia - Rosalinda

♩ = 185,999802

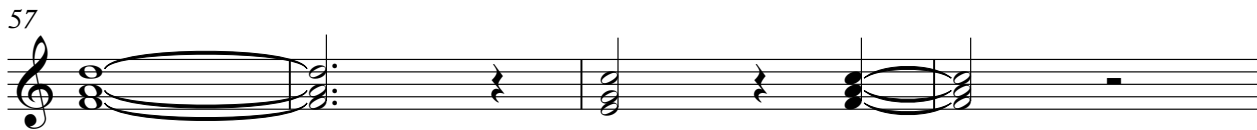
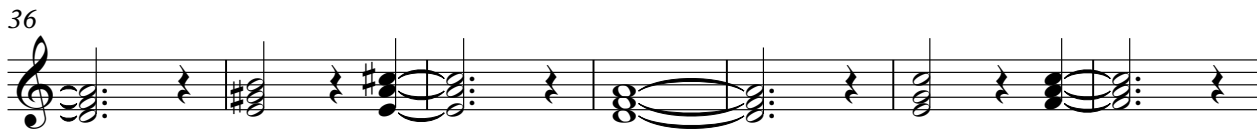
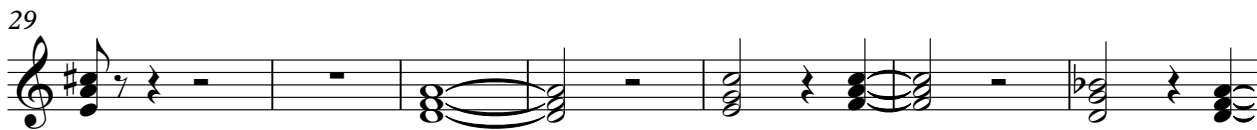
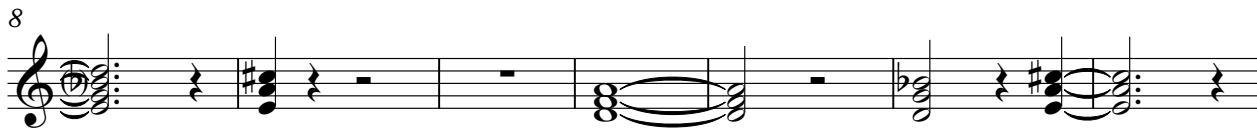

136

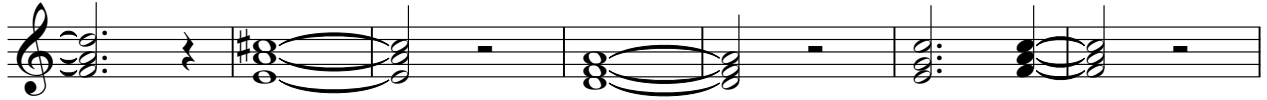

143

150

157

164

171

176

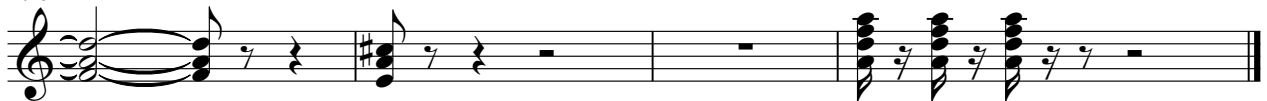

Thalia - Rosalinda

Guitar 1

♩ = 185,999802

Copyright © 2001 by Luis Fernando Romero

2

Guitar 1

96

100

78

Guitar 2

Thalia - Rosalinda

♩ = 185,999802

37

40

43

47

50

53

56

59

62

66

69 

72 

76 

79 

82 

85 

88 

91 

94 

97 

101

104

107

110

113

116

120

123

126

129

132

135

138

141

144

147

150

153

156

159

V.S.

Thalia - Rosalinda

Bajo

♩ = 185,999802

Copyright © 2001 by Luis Fernando Romero

V.S.

46

50

54

58

62

66

70

75

79

84

89

94

99

104

108

112

116

120

124

128

V.S.

132

136

140

144

148

153

157

161

165

170

174

177

# Thalia - Rosalinda

## Brass 1

♩ = 185,999802

2 6

11 18 7

18 7

38

43

48 12

63 19

84 7

93

3

101

7

111

116

19

138

3

145

23

170

174

177

Brass 2

Thalia - Rosalinda

♩ = 185,999802

2 6

11 18 7

38

43

47

51 12 19

84 7 3

99 7

109

114 19

Copyright © 2001 by Luis Fernando Romero

2

Brass 2

136

3

143

23

169

173

177

# Thalia - Rosalinda

Cuerdas

♩ = 185,999802

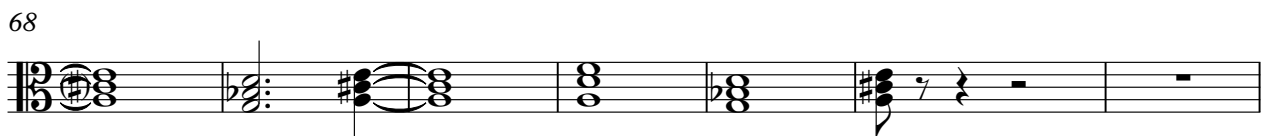
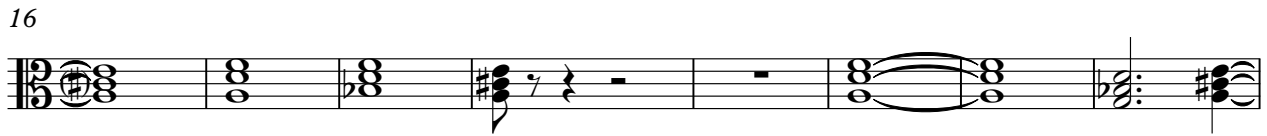
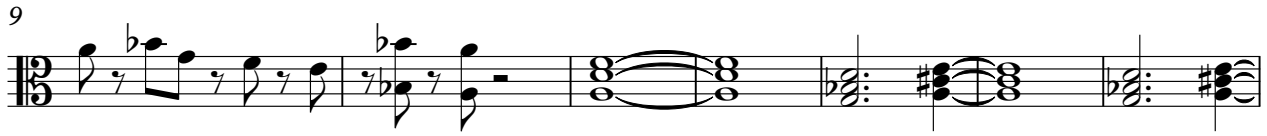

Copyright © 2001 by Luis Fernando Romero

75

84

93

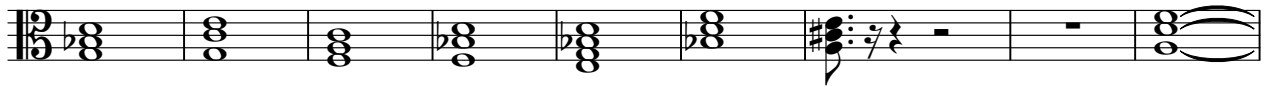

102

111

119

128

136

145

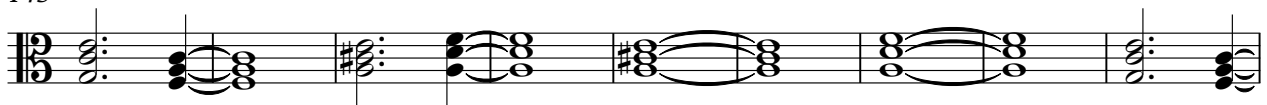

154

163

172

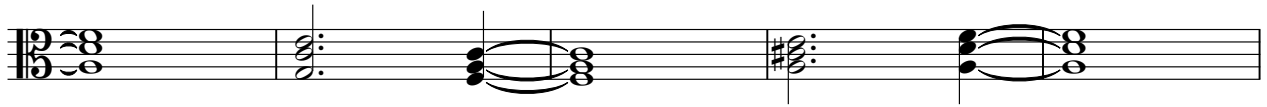

177

