

Fala Mansa - Rindo a Toa 2

1.5"
5.1,00
Tφ rindo a toa - Fala Mansa

♩ = 154,000153

Percussion 

ilsoncedim@mers(0X67) 7858969 7866120

Jazz Guitar 

Electric Guitar 

5-string Fretless Electric Bass 

Bandoneon 

♩ = 154,000153

Bandoneon 

7

Band. 

Band. 

16

Perc.

J. Gtr.

E. Gtr.

E. Bass

Band.

Band.

18

Perc.

J. Gtr.

E. Gtr.

E. Bass

Band.

Band.

21

Perc.

J. Gtr.

E. Gtr.

E. Bass

Band.

Band.

25

Perc.

J. Gtr.

E. Gtr.

E. Bass

Band.

Band.

29

Perc.

J. Gtr.

E. Gtr.

E. Bass

Band.

32

Perc.

J. Gtr.

E. Gtr.

E. Bass

Band.

6

36

Perc.

J. Gtr.

E. Gtr.

E. Bass

Band.

38

Perc.

J. Gtr.

E. Gtr.

E. Bass

Band.

41

Perc.

J. Gtr.

E. Gtr.

E. Bass

Band.

44

Perc.

J. Gtr.

E. Gtr.

E. Bass

Band.

47

Perc. J. Gtr. E. Gtr. E. Bass Band.

50

Perc. J. Gtr. E. Gtr. E. Bass Band.

53

Perc. J. Gtr. E. Gtr. E. Bass Band.

56

Perc. J. Gtr. E. Gtr. E. Bass Band.

10

60

Perc.

J. Gtr.

E. Gtr.

E. Bass

Band.

63

Perc.

J. Gtr.

E. Gtr.

E. Bass

Band.

67

Perc.

J. Gtr.

E. Gtr.

E. Bass

Band.

Band.

71

Perc.

J. Gtr.

E. Gtr.

E. Bass

Band.

Band.

74

Perc.

J. Gtr.

E. Gtr.

E. Bass

Band.

Band.

77

Perc.

J. Gtr.

E. Gtr.

E. Bass

Band.

Band.

80

82

84

87

91

Perc.

J. Gtr.

E. Gtr.

E. Bass

Band.

94

Perc.

J. Gtr.

E. Gtr.

E. Bass

Band.

97

Perc.

J. Gtr.

E. Gtr.

E. Bass

Band.

100

Perc.

J. Gtr.

E. Gtr.

E. Bass

Band.

102

105

108

Perc. J. Gtr. E. Gtr. E. Bass Band.

111

Perc. J. Gtr. E. Gtr. E. Bass Band.

115

Perc. J. Gtr. E. Gtr. E. Bass Band.

118

Perc.

J. Gtr.

E. Gtr.

E. Bass

Band.

Band.

121

Perc.

J. Gtr.

E. Gtr.

E. Bass

Band.

Band.

124

Perc.

J. Gtr.

E. Gtr.

E. Bass

Band.

127

Perc.

J. Gtr.

E. Gtr.

E. Bass

Band.

131

Perc.

J. Gtr.

E. Gtr.

E. Bass

Band.

Band.

134

Perc.

E. Bass

Band.

Band.

137

Perc. E. Bass. Band. Band.

140

Perc. J. Gtr. E. Gtr. E. Bass. Band. Band.

143

Perc. J. Gtr. E. Gtr. E. Bass Band. Band.

145

Perc. J. Gtr. E. Gtr. E. Bass Band. Band.

147

Perc.

J. Gtr.

E. Gtr.

E. Bass

Band.

Band.

Fala Mansa - Rindo a Toa 2

Percussion

♩ = 154,000153

2 6

ilsoneedibamlen (GMLK67) 7858969 7866120

14

17

20

23

27

30

33

37

39

V.S.

Percussion

Percussion

79

82

85

88

92

95

99

102

105

109

V.S.

Percussion

146

148

♩ = 154,000153

4 6

15

20

25

30

35

38

90

95

100

105

110

115

120

125

130

140

145

147

♩ = 154,000153

4 6

15

19

24

28

33

37

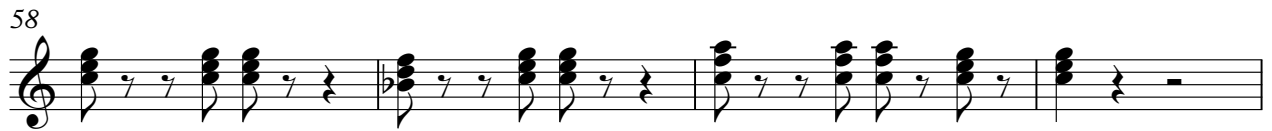
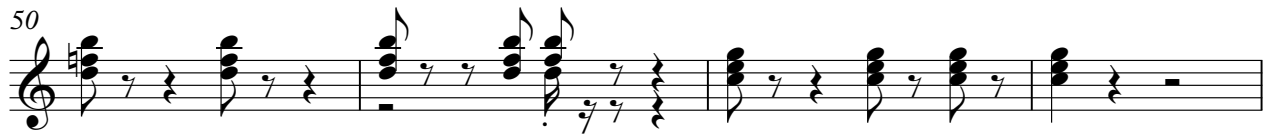

82

87

91

96

100

104

109

113

118

122

V.S.

126

130

134

6

144

147

5-string Fretless Electric Bass Fala Mansa - Rindo a Toa 2

♩ = 154,000153

4 6

15

20

25

30

35

40

44

48

53

V.S.

58

63

68

73

78

83

88

92

96

100

105

109

113

118

122

127

132

137

142

146

Fala Mansa - Rindo a Toa 2

Bandoneon

♩ = 154,000153

4

9

11

14

17

20

47

69

73

76

79

82

87

91

28

122

10

10

135

139

142

145

147

Bandoneon

Fala Mansa - Rindo a Toa 2

♩ = 154,000153

4

9

14

18

22

26

V.S.

30

34

38

42

45

48

51

55

59

63

67

71

75

79

83

86

90

94

98

102

106

109

112

115

119

123

127

V.S.

131

135

139

143

146
