

# Falco - Der Kommissar 2

♩ = 120,000000

BASS DRUM

SNARE DRUM

CLOSED H.H

HANDCLAP

MUTED GTR

4

BASS DRUM

SNARE DRUM

CLOSED H.H

HANDCLAP

MUTED GTR

FRETLESS

SYNTHBRASS

6

8

10

BASS DRUM

SNARE DRUM

CLOSED H.H

HANDCLAP

MUTED GTR

FRETLESS

MELODY

SYNTHBRASS

13

BASS DRUM

SNARE DRUM

CLOSED H.H

HANDCLAP

MUTED GTR

FRETLESS

SYNTHBRASS

16

BASS DRUM

SNARE DRUM

CLOSED H.H

HANDCLAP

MUTED GTR

FRETLESS

SYNTHBRASS

19

BASS DRUM

SNARE DRUM

CLOSED H.H

HANDCLAP

MUTED GTR

FRETLESS

SYNTHBRASS

22

25

28

BASS DRUM

SNARE DRUM

CLOSED H.H.

HANDCLAP

MUTED GTR

FRETLESS

SYNTHBRASS

31

BASS DRUM

SNARE DRUM

CLOSED H.H.

HANDCLAP

MUTED GTR

FRETLESS

SYNTHBRASS

34

37

BASS DRUM

SNARE DRUM

CLOSED H.H

HANDCLAP

FRETLESS

MELODY

SYN STRING

SYNTHBRASS

40

MUTED GTR

FRETLESS

SYN STRING

SYNTHBRASS

42

MUTED GTR

FRETLESS

SYN STRING

SYNTHBRASS

44

BASS DRUM

SNARE DRUM

CLOSED H.H

HANDCLAP

MUTED GTR

FRETLESS

SYNTHBRASS

47

BASS DRUM

SNARE DRUM

CLOSED H.H

HANDCLAP

MUTED GTR

FRETLESS

SYNTHBRASS

50

BASS DRUM

SNARE DRUM

CLOSED H.H

HANDCLAP

MUTED GTR

FRETLESS

SYNTHBRASS

53

BASS DRUM

SNARE DRUM

CLOSED H.H

HANDCLAP

MUTED GTR

FRETLESS

SYNTHBRASS

56

BASS DRUM

SNARE DRUM

CLOSED H.H

HANDCLAP

MUTED GTR

FRETLESS

SYNTHBRASS

59

BASS DRUM

SNARE DRUM

CLOSED H.H

HANDCLAP

MUTED GTR

FRETLESS

MELODY

SYN STRING

SYNTHBRASS

62

BASS DRUM

SNARE DRUM

CLOSED H.H

HANDCLAP

FRETLESS

MELODY

SYN STRING

SYNTHBRASS

65

BASS DRUM

SNARE DRUM

CLOSED H.H

HANDCLAP

MUTED GTR

FRETLESS

MELODY

SYN STRING

68

BASS DRUM

SNARE DRUM

CLOSED H.H

HANDCLAP

FRETLESS

MELODY

SYN STRING

SYNTHBRASS

- SYN STRING:** A series of chords: G4, A4, B4, C5, D5, E5, F5, G5.
- SYNTHBRASS:** A series of chords: G4, A4, B4, C5, D5, E5, F5, G5.

71

BASS DRUM

SNARE DRUM

CLOSED H.H

HANDCLAP

FRETLESS

MELODY

SYN STRING

SYNTHBRASS

74

MUTED GTR

FRETLESS

SYN STRING

SYNTHBRASS

76

MUTED GTR

FRETLESS

SYN STRING

SYNTHBRASS

78

BASS DRUM

SNARE DRUM

CLOSED H.H

HANDCLAP

MUTED GTR

FRETLESS

MELODY

SYNTHBRASS

81

BASS DRUM

SNARE DRUM

CLOSED H.H

HANDCLAP

MUTED GTR

FRETLESS

MELODY

SYNTHBRASS

84

BASS DRUM

SNARE DRUM

CLOSED H.H

HANDCLAP

MUTED GTR

FRETLESS

MELODY

SYN STRING

SYNTHBRASS

87

BASS DRUM

SNARE DRUM

CLOSED H.H

HANDCLAP

FRETLESS

MELODY

SYN STRING

SYNTHBRASS

90

BASS DRUM

SNARE DRUM

CLOSED H.H

HANDCLAP

FRETLESS

MELODY

SYN STRING

SYNTHBRASS

Detailed description of the musical score: The score is for a drum set and guitar. It consists of eight staves. The drum parts (BASS DRUM, SNARE DRUM, CLOSED H.H., HANDCLAP) are in 4/4 time. The FRETLESS, MELODY, and SYNTHBRASS parts are in 2/4 time. The key signature has one sharp (F#). The score is divided into three measures. The first measure shows the drum set playing a steady rhythm: Bass Drum on the 1st and 3rd beats, Snare Drum on the 2nd and 4th beats, and Closed H.H. on every beat. The Handclap is silent. The FRETLESS guitar plays a melodic line: G4 (quarter), A4 (quarter), B4 (quarter), C5 (quarter), B4 (quarter), A4 (quarter), G4 (quarter), F#4 (quarter). The MELODY part is silent. The SYN STRING part plays a chord: G4 (quarter), A4 (quarter), B4 (quarter), C5 (quarter), B4 (quarter), A4 (quarter), G4 (quarter), F#4 (quarter). The SYNTHBRASS part is silent.

93

BASS DRUM

SNARE DRUM

CLOSED H.H

HANDCLAP

FRETLESS

MELODY

SYN STRING

SYNTHBRASS

96

BASS DRUM

SNARE DRUM

CLOSED H.H

HANDCLAP

FRETLESS

MELODY

SYN STRING

SYNTHBRASS

99

BASS DRUM

SNARE DRUM

CLOSED H.H

HANDCLAP

FRETLESS

MELODY

SYN STRING

105

BASS DRUM

SNARE DRUM

CLOSED H.H

HANDCLAP

FRETLESS

MELODY

SYN STRING

SYNTHBRASS

107

BASS DRUM

SNARE DRUM

CLOSED H.H

HANDCLAP

FRETLESS

MELODY

SYN STRING

SYNTHBRASS

Detailed description of the musical score: The score is arranged in a vertical stack of staves. The top four staves (BASS DRUM, SNARE DRUM, CLOSED H.H., HANDCLAP) are grouped by a large bracket on the left. The BASS DRUM part has a rhythmic pattern of quarter notes. The SNARE DRUM part has a pattern of quarter notes with rests. The CLOSED H.H. part has a series of 'x' marks indicating hits. The HANDCLAP part has a few notes with rests. The FRETLESS part is in bass clef and has a few notes. The MELODY part is in treble clef and has a melodic line with some grace notes. The SYN STRING part has two chords, the first with a sharp sign. The SYNTHBRASS part has a rhythmic pattern of chords.

BASS DRUM

Falco - Der Kommissar 2

♩ = 120,000000

7

13

19

25

31

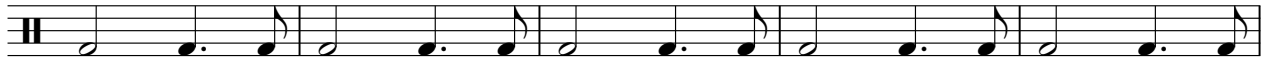

36

2

# BASS DRUM

44

50

56

62

68

74

83

89

95

101

BASS DRUM

105

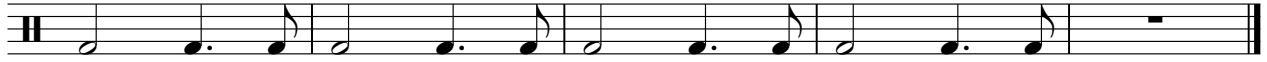

# SNARE DRUM

## Falco - Der Kommissar 2

♩ = 120,000000

7

13

19

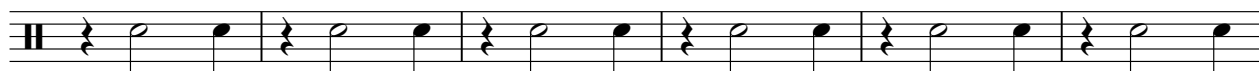

25

31

36

2

# SNARE DRUM

44

50

56

62

68

74

83

89

95

101

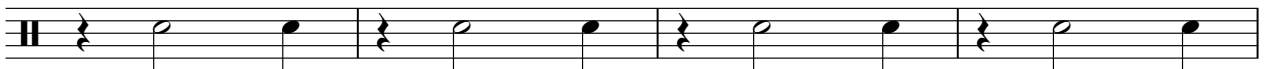

SNARE DRUM

105

CLOSED H.H

Falco - Der Kommissar 2

♩ = 120,000000

4/4 - | x x x x x x x x | x x x x x x x x | x x x x x x x x |

5 | x x x x x x x x | x x x x x x x x | x x x x x x x x | x x x x x x x x |

9 | x x x x x x x x | x x x x x x x x | x x x x x x x x | x x x x x x x x |

13 | x x x x x x x x | x x x x x x x x | x x x x x x x x | x x x x x x x x |

17 | x x x x x x x x | x x x x x x x x | x x x x x x x x | x x x x x x x x |

21 | x x x x x x x x | x x x x x x x x | x x x x x x x x | x x x x x x x x |

25 | x x x x x x x x | x x x x x x x x | x x x x x x x x | x x x x x x x x |

29 | x x x x x x x x | x x x x x x x x | x x x x x x x x | x x x x x x x x |

33 | x x x x x x x x | x x x x x x x x | x x x x x x x x | x x x x x x x x |

37 | x x x x x x x x | x x x x x x x x | x x x x x x x x | **4** |

2

# CLOSED H.H

44

48

52

56

60

64

68

72

79

83

87

91

95

99

103

106

HANDCLAP

Falco - Der Kommissar 2

♩ = 120,000000

2

9

16

23

30

37

5

47

54

61

67

HANDCLAP

73

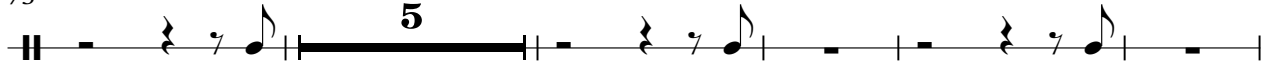

83

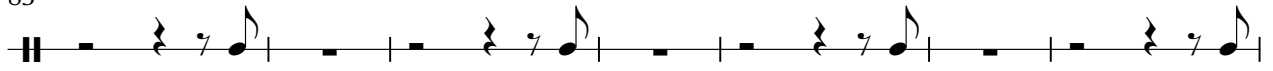

90

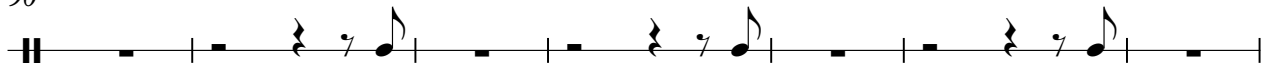

97

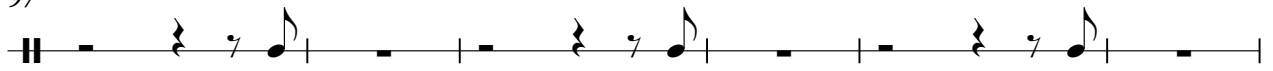

103

Falco - Der Kommissar 2

MUTED GTR

♩ = 120,000000

2

5

7

9

12

16

20

24

28

31

6

40

42

45

49

53

57

66

74

77

80

84

24

FRETLESS

Falco - Der Kommissar 2

♩ = 120,000000

3 2

10

13

16

19

22

25

28

31

35

V.S.

41

46

49

52

55

58

62

67

72

78

81

84

88

93

98

103

106

2

Falco - Der Kommissar 2

MELODY

♩ = 120,000000

8 23

34

38 20

60

64 2

68

72 4

78

82

86

90

94

98

102

106

Falco - Der Kommissar 2

SYN STRING

♩ = 120,000000

33

40

16

63

72

8

87

96

103

SYNTHBRASS

Falco - Der Kommissar 2

♩ = 120,000000

SYNTHBRASS

63

4

71

75

77

82

89

4

97

3

104

107