

Falco - Rock Me Amadeus 1

♩ = 88,001053
drum mix

drum mix

syn bass

guitar

pad

el piano

poly

voice

choir

flute

steampad

brass

strings

2

5

drum mix

syn bass

pad

poly

flute

steampad

7

drum mix

syn bass

pad

poly

flute

steampad

9

drum mix

syn bass

pad

poly

steampad

brass

11

drum mix

syn bass

pad

poly

steampad

brass

4

13

drum mix

syn bass

guitar

pad

el piano

poly

15

drum mix

syn bass

guitar

pad

el piano

poly

17

drum mix

syn bass

guitar

pad

el piano

poly

19

drum mix

syn bass

guitar

pad

el piano

poly

choir

strings

21

drum mix

syn bass

pad

poly

choir

steampad

brass

strings

23

drum mix

syn bass

pad

poly

choir

steampad

brass

strings

25

drum mix

syn bass

guitar

pad

el piano

poly

27

drum mix

syn bass

guitar

pad

el piano

poly

29

drum mix

syn bass

guitar

pad

el piano

poly

31

drum mix

syn bass

guitar

pad

el piano

poly

choir

strings

33

drum mix

syn bass

pad

poly

choir

steampad

brass

strings

35

drum mix

syn bass

pad

poly

choir

steampad

brass

strings

37

drum mix

syn bass

pad

poly

choir

steampad

brass

strings

39

drum mix

syn bass

pad

poly

choir

steampad

brass

strings

41

drum mix

syn bass

pad

poly

voice

steampad

brass

43

drum mix

syn bass

pad

poly

voice

steampad

brass

45

drum mix

syn bass

pad

poly

voice

steampad

brass

strings

47

drum mix

syn bass

pad

poly

voice

choir

steampad

brass

strings

49

drum mix

syn bass

pad

poly

choir

steampad

brass

strings

51

drum mix

syn bass

pad

poly

choir

steampad

brass

strings

53

drum mix

syn bass

pad

poly

choir

steampad

brass

strings

55

drum mix

syn bass

pad

poly

choir

steampad

brass

strings

57

drum mix

syn bass

pad

poly

voice

steampad

brass

strings

59

drum mix

syn bass

pad

poly

voice

steampad

brass

strings

61

drum mix

syn bass

pad

poly

voice

steampad

brass

strings

63

drum mix

syn bass

pad

poly

voice

steampad

brass

strings

65

drum mix

syn bass

pad

poly

choir

steampad

brass

strings

67

drum mix

syn bass

pad

poly

choir

steampad

brass

strings

69

drum mix

syn bass

pad

poly

choir

steampad

brass

strings

71

drum mix

syn bass

pad

poly

choir

steampad

brass

strings

73

drum mix

syn bass

pad

poly

voice

steampad

brass

strings

75

drum mix

syn bass

pad

poly

voice

steampad

brass

strings

77

drum mix

syn bass

pad

poly

voice

steampad

brass

strings

79

drum mix

syn bass

pad

poly

voice

choir

steampad

brass

strings

Falco - Rock Me Amadeus 1

drum mix

♩ = 88,001053
drum mix

Falco - Rock Me Amadeus 1

1

5

7

9

11

13

15

17

19

21

V.S.

43

45

47

49

51

53

55

57

59

61

V.S.

63

65

67

69

71

73

75

77

79

Falco - Rock Me Am

Falco - Rock Me Amadeus 1

syn bass

$\text{♩} = 88,001053$
syn bass

Falco - Rock Me Amadeus 1

7

10

13

16

19

22

25

28

31

V.S.

64

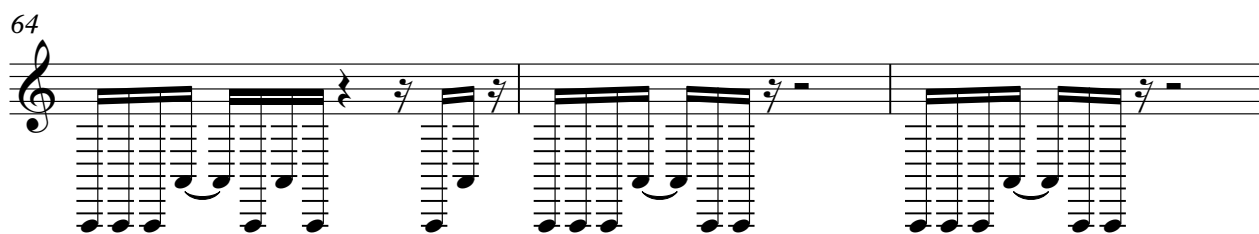

67

70

73

76

78

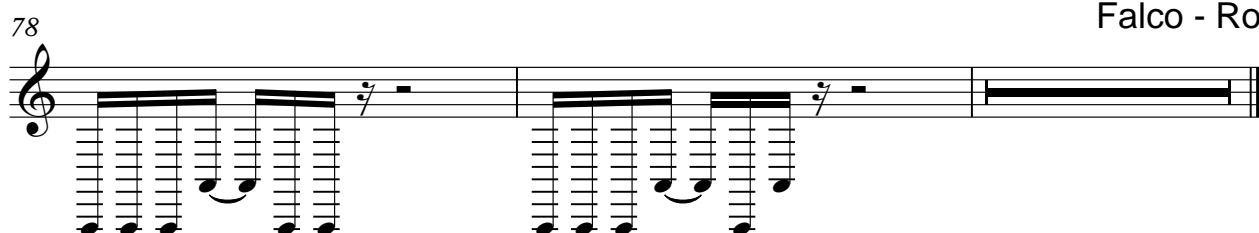

Falco - Rock Me .

Falco - Rock Me Amadeus 1

guitar

♩ = 88,001053
guitar

Falco - Rock Me Amadeus 1

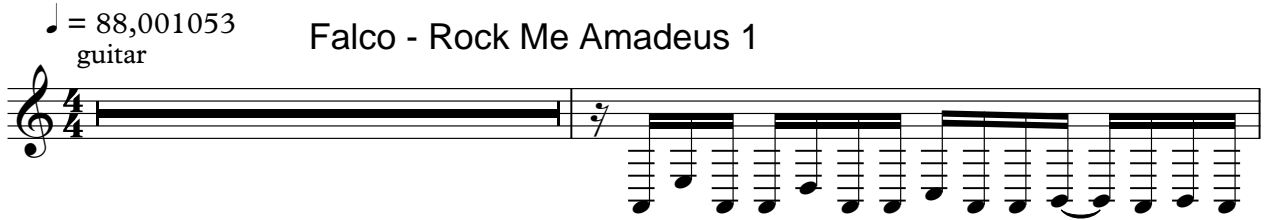

14

17

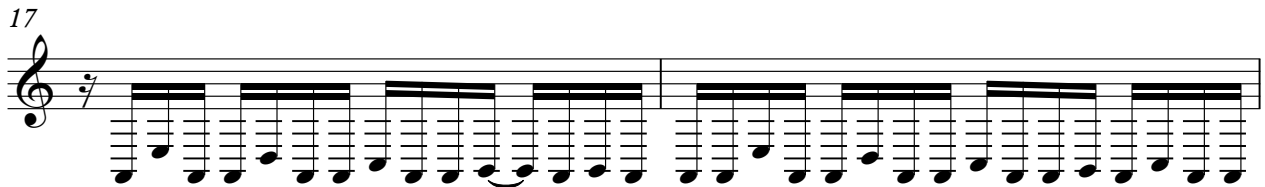

19

Falco - Rock Me Amadeus

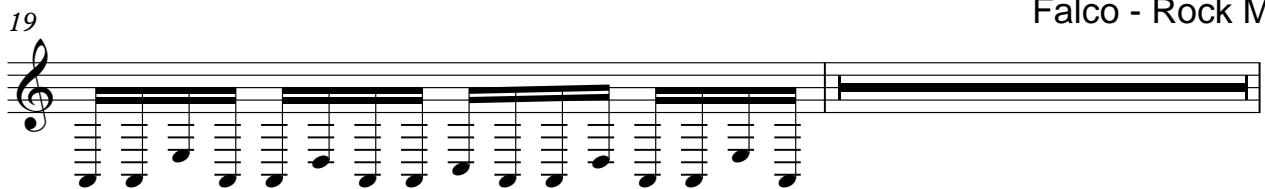

25

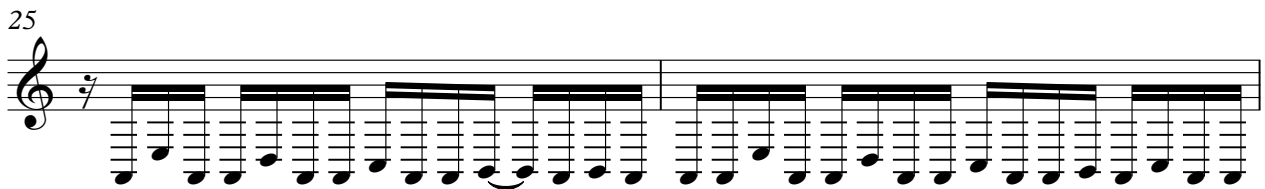

27

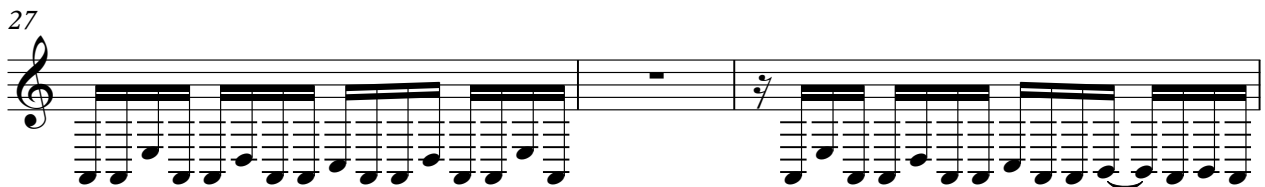

30

31

Falco - Rock Me Amadeus

Falco - Rock Me Amadeus 1

pad

♩ = 88,001053
pad Falco - Rock Me Amadeus 1

11

20

28

36

43

51

57

65

72

V.S.

2

pad

Falco - Rock Me

76

el piano

Falco - Rock Me Amadeus 1

♩ = 88,001053
el piano

Falco - Rock Me Amadeus 1

15

18

Falco - Rock M

25

28

31

Falco - Rock Me Amade

Falco - Rock Me Amadeus 1

poly

$\text{♩} = 88,001053$
poly

Falco - Rock Me Amadeus 1

11

20

28

36

43

51

58

66

73

V.S.

2

poly

Falco - Rock Me An

77

Falco - Rock Me Amadeus 1

voice

$\text{♩} = 88,001053$
voice

Falco - Rock Me Amadeus 1

42

45

47 Falco - Rock Me Arr

57

59

62

65 Falco - Rock Me Amadeus 1

75

78

Falco - Rock Me Amadeus 1

choir

♩ = 88,001053
choir

Falco - Rock Me Amadeus 1

Falco - Rock Me Amadeus 1

Falco - Rock Me Amadeus 1

Falco - Rock Me Amadeus

2

choir

65

67

70

72

Falco - Rock Me Amadeus 1

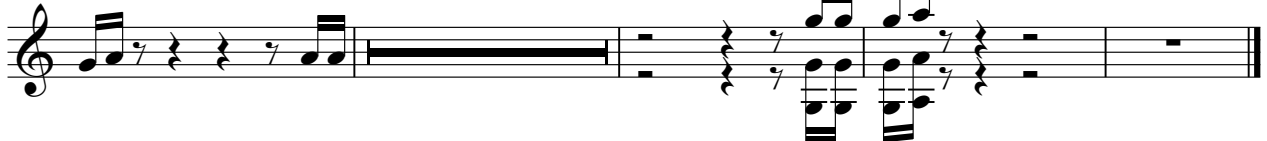

flute

Falco - Rock Me Amadeus 1

♩ = 88,001053
flute Falco - Rock Me Amadeus 1

7 Falco - Rock Me Amad

Falco - Rock Me Amadeus 1

steampad

♩ = 88,001053
steampad Falco - Rock Me Amadeus 1

7

10

13 Falco - Rock Me Amadeus 1

23 Falco - Rock Me Amadeus 1

33

35

38

41

43

V.S.

73

75

78

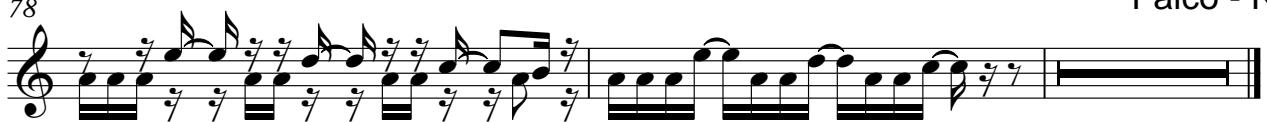

Falco - Rock M

Falco - Rock Me Amadeus 1

brass

$\text{♩} = 88,001053$
brass

Falco - Rock Me Amadeus 1

10

Falco - Rock Me Amadeus 1

12

Falco - Rock Me Amadeus 1

22

Falco - Rock Me Amadeus 1

24

34

36

38

40

42

V.S.

44

46

48

50

52

54

56

58

60

62

64

66

68

70

72

74

76

78

79

54

57

59

61

63

66

69

71

73

75

77

79
