

Familia Lima - A Vida e Um Carnaval

♩ = 208,000381

Trumpet

Melodia

Trombone

M Santana

VIDA CARNAVAL

Taiko

Bass

Brass

FretNoise

♩ = 208,000381

8

Trumpet

Trombone

M Santana

Taiko

Bass

Brass

10

Trumpet

Trombone

M Santana

Taiko

Bass

Brass

12

Trumpet

Trombone

M Santana

Taiko

Bass

Brass

14

Trumpet

Trombone

M Santana

Taiko

Bass

Brass

16

Trumpet

Trombone

M Santana

Taiko

Bass

Brass

18

Trumpet

Trombone

M Santana

Taiko

Bass

Brass

20

Trumpet

Trombone

M Santana

Taiko

Bass

Brass

22

Trumpet

Trombone

M Santana

Taiko

Bass

Brass

24

Trumpet

Trombone

M Santana

Taiko

Brass

26

Melodia

M Santana

VIDA CARNAVAL

Bass

28

Melodia

M Santana

VIDA CARNAVAL

Bass

30

Melodia

M Santana

VIDA CARNAVAL

Bass

32

Melodia

M Santana

VIDA CARNAVAL

Bass

34

Melodia

Trombone

M Santana

VIDA CARNAVAL

Taiko

Bass

36

Melodia

Trombone

M Santana

VIDA CARNAVAL

Taiko

Bass

38

Trumpet

Melodia

Trombone

M Santana

VIDA CARNAVAL

Taiko

Bass

Brass

40

Trumpet

Melodia

Trombone

M Santana

VIDA CARNAVAL

Taiko

Bass

Brass

42

Trumpet

Melodia

Trombone

M Santana

Taiko

Bass

Brass

44

Trumpet

Melodia

Trombone

M Santana

Taiko

Bass

Brass

46

Trumpet

Melodia

Trombone

M Santana

Taiko

Bass

Brass

48

Trumpet

Melodia

Trombone

M Santana

Taiko

Bass

Brass

50

Trumpet

Melodia

Trombone

M Santana

Taiko

Bass

Brass

52

Trumpet

Melodia

Trombone

M Santana

Taiko

Bass

Brass

54

Trumpet

Melodia

Trombone

M Santana

Taiko

Bass

Brass

56

Trumpet

Melodia

Trombone

M Santana

Taiko

Bass

Brass

58

Trumpet

Melodia

Trombone

M Santana

Taiko

Bass

Brass

60

Trumpet

Melodia

Trombone

M Santana

Taiko

Bass

Brass

62

Trumpet

Melodia

Trombone

M Santana

Taiko

Bass

Brass

64

Trumpet

Melodia

Trombone

M Santana

Taiko

Bass

Brass

66

Trumpet

Melodia

Trombone

M Santana

Taiko

Bass

Brass

68

Trumpet

Melodia

Trombone

M Santana

Taiko

Bass

Brass

70

Trumpet

Melodia

Trombone

M Santana

Taiko

Bass

Brass

72

Trumpet

Melodia

Trombone

M Santana

Taiko

Bass

Brass

74

Trumpet

Melodia

Trombone

M Santana

Taiko

Brass

76

Trumpet

Trombone

M Santana

Taiko

Bass

Brass

78

Trumpet

Trombone

M Santana

Taiko

Bass

Brass

80

Trumpet

Trombone

M Santana

Taiko

Bass

Brass

82

Trumpet

Trombone

M Santana

Taiko

Bass

Brass

84

Trumpet

Trombone

M Santana

Taiko

Bass

Brass

86

Trumpet

Trombone

M Santana

Taiko

Bass

Brass

88

Trumpet

Trombone

M Santana

Taiko

Bass

Brass

90

Trumpet

Trombone

M Santana

Taiko

Bass

Brass

92

Trumpet

Trombone

M Santana

Taiko

Brass

93

Melodia

M Santana

VIDA CARNAVAL

Taiko

Bass

95

Melodia

M Santana

VIDA CARNAVAL

Taiko

Bass

97

Melodia

M Santana

VIDA CARNAVAL

Taiko

Bass

99

Melodia

M Santana

VIDA CARNAVAL

Taiko

Bass

101

Melodia

Trombone

M Santana

VIDA CARNAVAL

Taiko

Bass

103

Melodia

Trombone

M Santana

VIDA CARNAVAL

Taiko

Bass

105

Melodia

Trombone

M Santana

VIDA CARNAVAL

Taiko

Bass

107

Trumpet

Melodia

Trombone

M Santana

VIDA CARNAVAL

Taiko

Bass

Brass

109

Trumpet

Melodia

Trombone

M Santana

VIDA CARNAVAL

Taiko

Bass

Brass

111

Trumpet

Melodia

Trombone

M Santana

Taiko

Bass

Brass

113

Trumpet

Melodia

Trombone

M Santana

Taiko

Bass

Brass

115

Trumpet

Melodia

Trombone

M Santana

Taiko

Bass

Brass

117

Trumpet

Melodia

Trombone

M Santana

Taiko

Bass

Brass

119

Trumpet

Melodia

Trombone

M Santana

Taiko

Bass

Brass

121

Trumpet

Melodia

Trombone

M Santana

Taiko

Bass

Brass

123

Trumpet

Melodia

Trombone

M Santana

Taiko

Bass

Brass

125

Trumpet

Melodia

Trombone

M Santana

Taiko

Bass

Brass

127

Trumpet

Melodia

Trombone

M Santana

Taiko

Bass

Brass

129

Trumpet

Melodia

Trombone

M Santana

Taiko

Bass

Brass

131

Trumpet

Melodia

Trombone

M Santana

Taiko

Bass

Brass

133

Trumpet

Melodia

Trombone

M Santana

Taiko

Bass

Brass

135

Trumpet

Melodia

Trombone

M Santana

Taiko

Bass

Brass

137

Trumpet

Melodia

Trombone

M Santana

Taiko

Bass

Brass

139

Trumpet

Melodia

Trombone

M Santana

Taiko

Bass

Brass

141

Melodia

M Santana

Taiko

Bass

143

M Santana

Taiko

145

M Santana

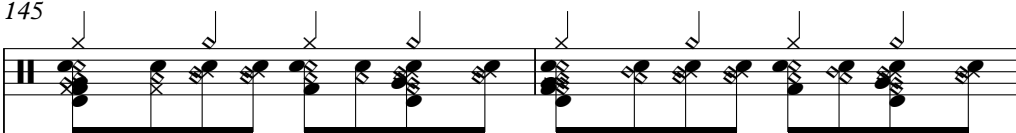

Taiko

147

M Santana

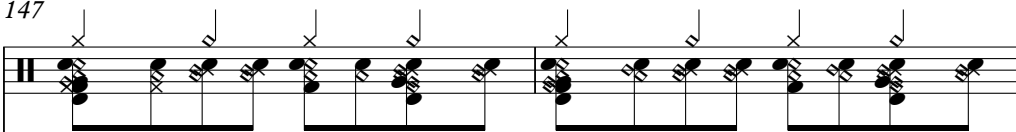

Taiko

149

M Santana

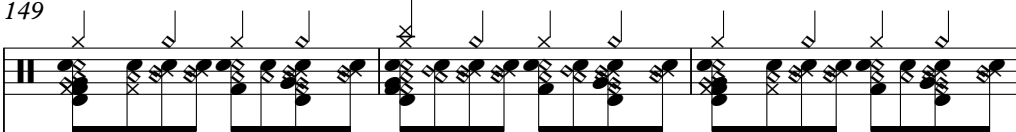

Taiko

152

M Santana

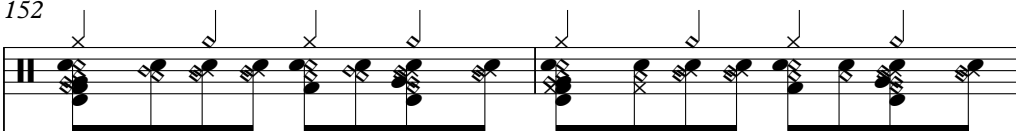

Taiko

154

M Santana

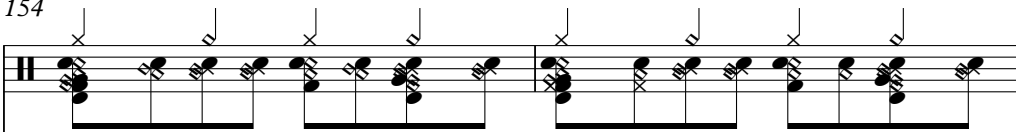

Taiko

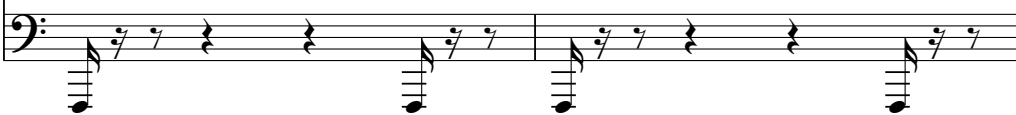

156

M Santana

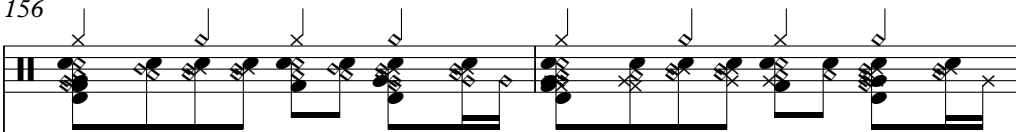

Taiko

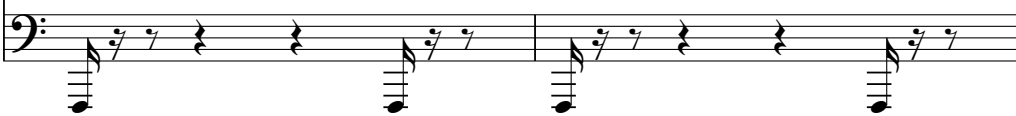

158

Trumpet

Trombone

M Santana

Taiko

Bass

Brass

160

Trumpet

Melodia

Trombone

M Santana

Taiko

Bass

Brass

162

Trumpet

Melodia

Trombone

M Santana

Taiko

Bass

Brass

164

Trumpet

Melodia

Trombone

M Santana

Taiko

Bass

Brass

166

Trumpet

Melodia

Trombone

M Santana

Taiko

Bass

Brass

168

Trumpet

Melodia

Trombone

M Santana

Taiko

Bass

Brass

170

Trumpet

Melodia

Trombone

M Santana

Taiko

Bass

Brass

172

Trumpet

Melodia

Trombone

M Santana

Taiko

Bass

Brass

174

Trumpet

Melodia

Trombone

M Santana

Taiko

Bass

Brass

176

Trumpet

Melodia

Trombone

M Santana

Taiko

Bass

Brass

178

Trumpet

Trombone

M Santana

Taiko

Bass

Brass

180

Trumpet

Trombone

M Santana

Taiko

Bass

Brass

182

Trumpet

Trombone

M Santana

Taiko

Bass

Brass

184

Trumpet

Trombone

M Santana

Taiko

Bass

Brass

186

Trumpet

Trombone

M Santana

Taiko

Bass

Brass

188

Trumpet

Trombone

M Santana

Taiko

Bass

Brass

190

Trumpet

Trombone

M Santana

Taiko

Bass

Brass

192

Trumpet

Trombone

M Santana

Taiko

Bass

Brass

FretNoise

Familia Lima - A Vida e Um Carnaval

Trumpet

♩ = 208,000381

50

54

59

63

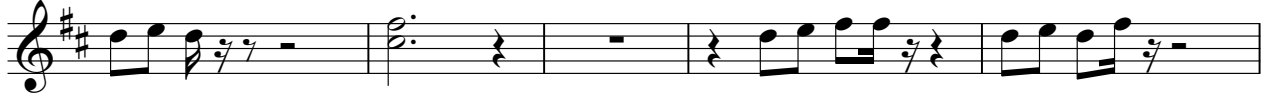

68

72

77

81

85

89

Trumpet

92

14

109

113

118

122

127

131

136

139

17

158

162

166

171

176

180

184

188

191

Familia Lima - A Vida e Um Carnaval

Melodia

♩ = 208,000381

25

28

32

36

40

46

52

58

64

70

V.S.

75 **19**

96

100

104

108

114

120

126

132

138 **18**

160

166

172

175

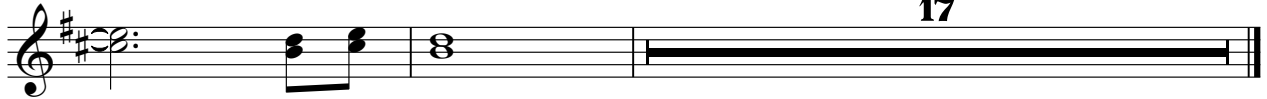

Trombone

Familia Lima - A Vida e Um Carnaval

♩ = 208,000381

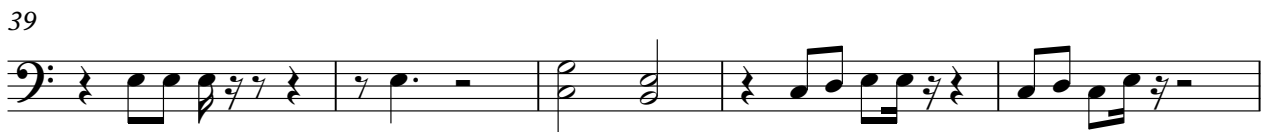

50

54

59

63

68

72

77

81

85

89

92

9

8

104

110

114

119

123

128

132

137

139

17

158

162

166

171

176

180

184

188

191

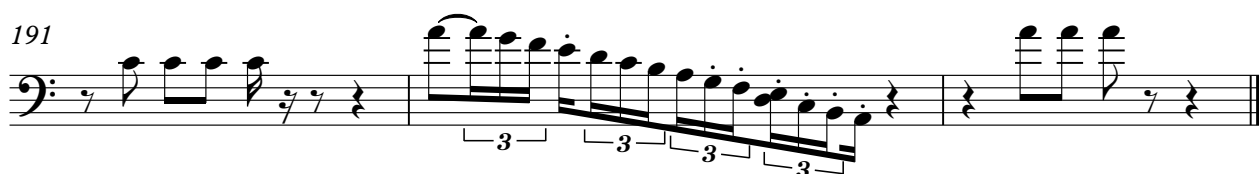

♩ = 208,000381

5

9

12

15

18

21

24

28

31

64

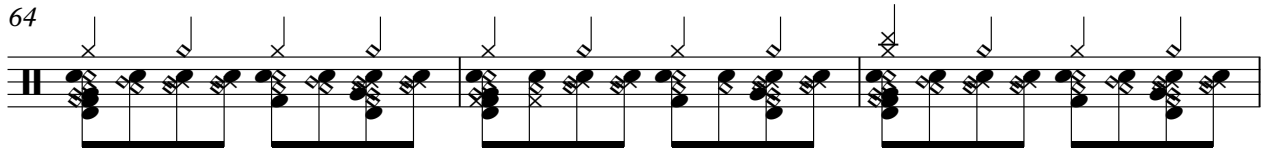

67

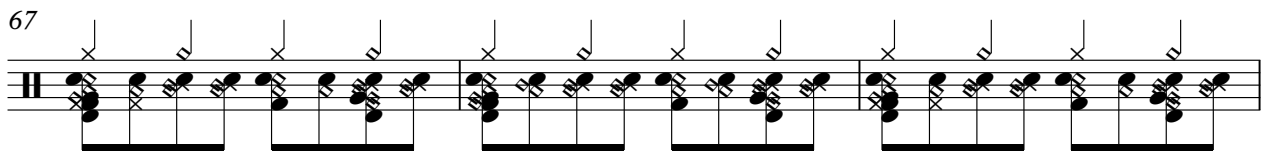

70

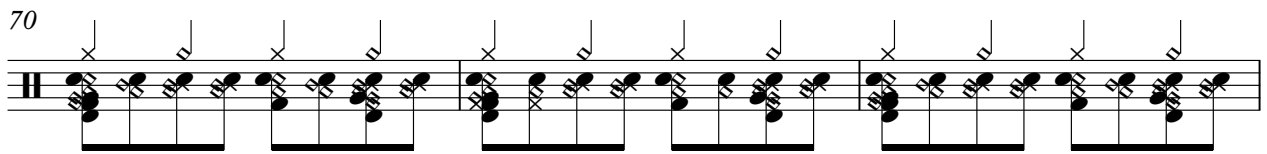

73

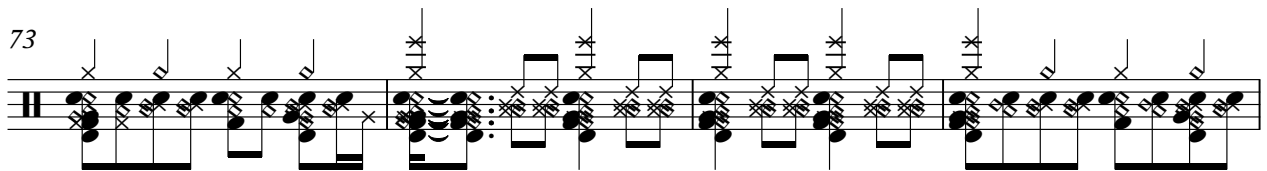

77

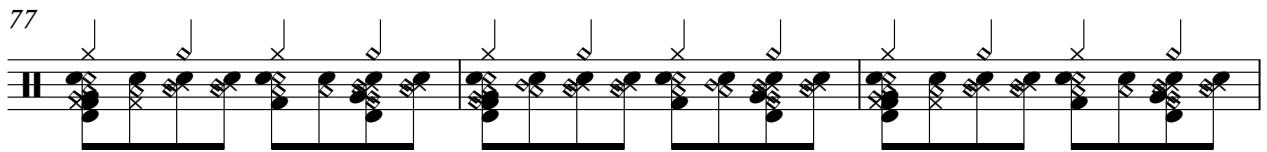

80

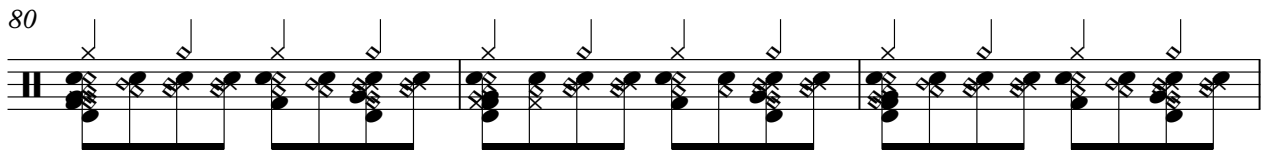

83

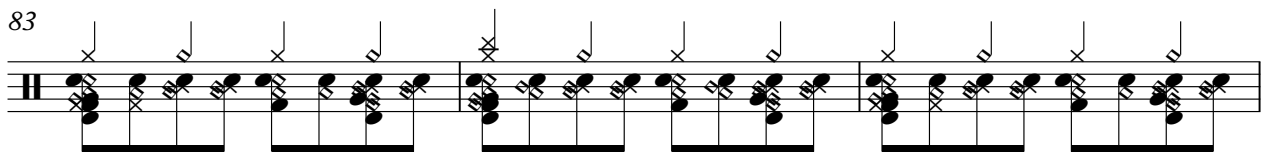

86

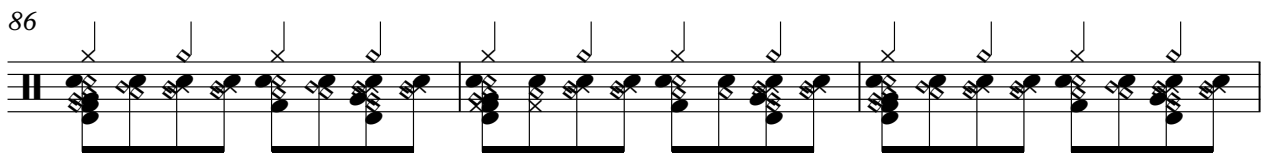

89

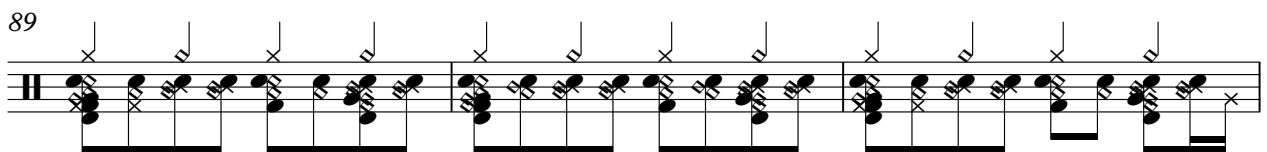

92

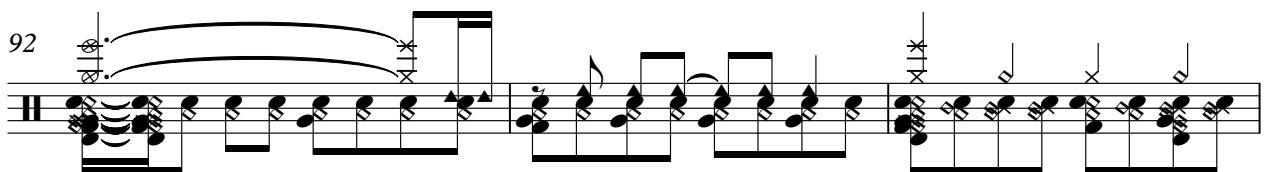

125

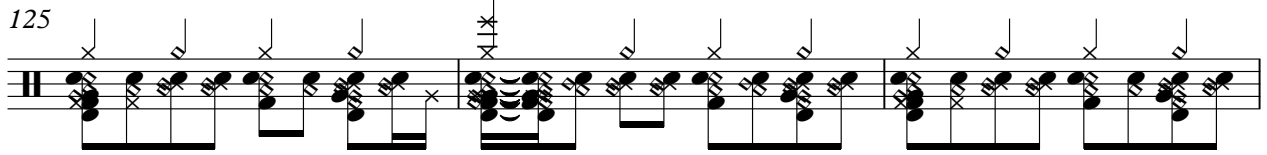

155

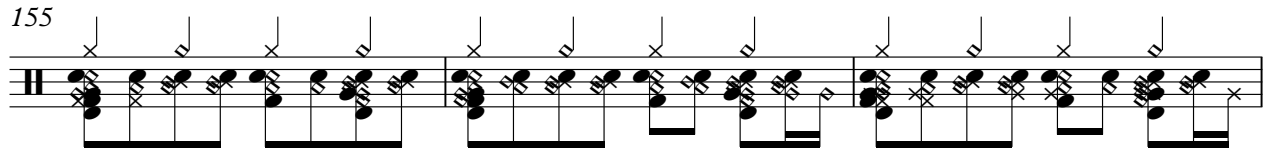

158

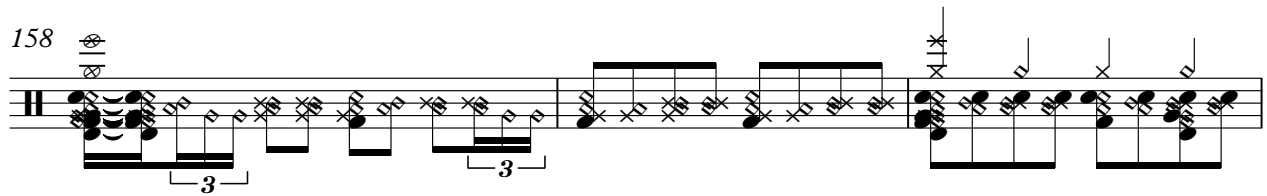

161

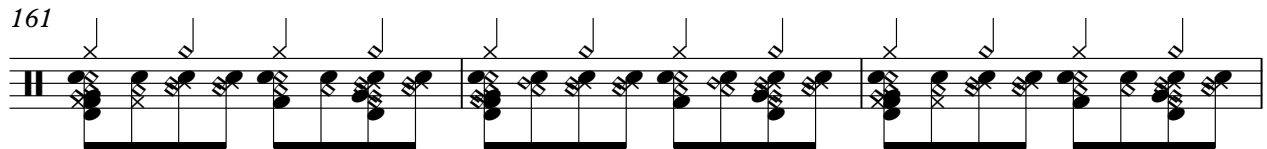

164

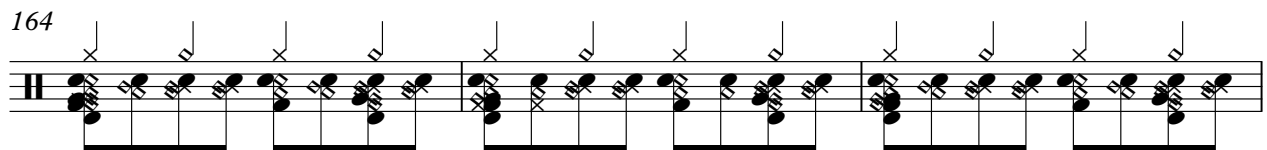

167

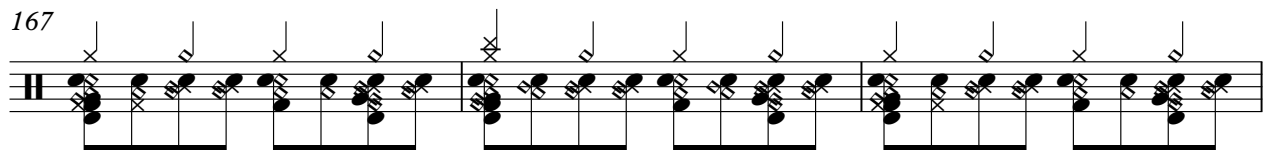

170

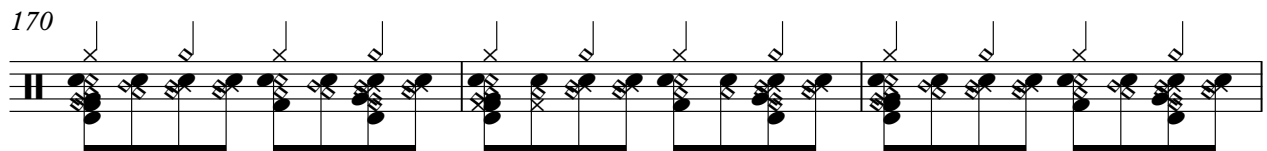

173

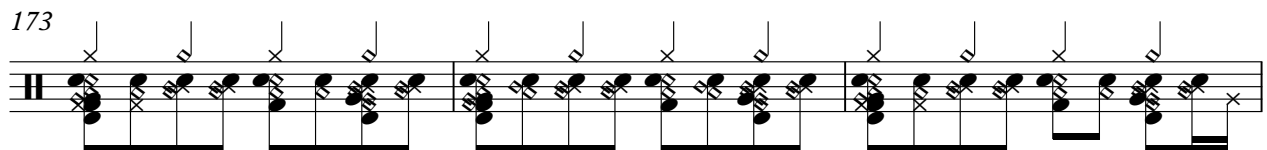

176

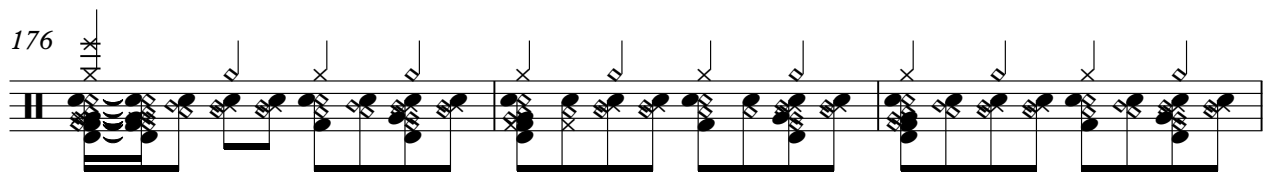

179

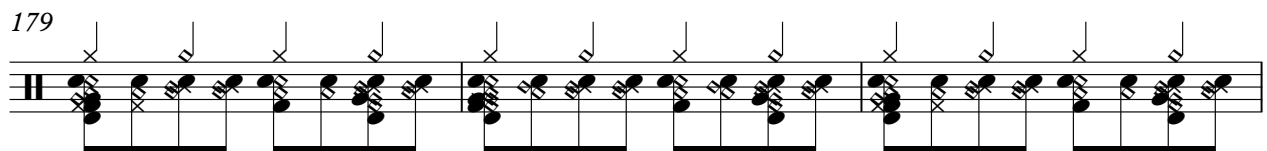

182

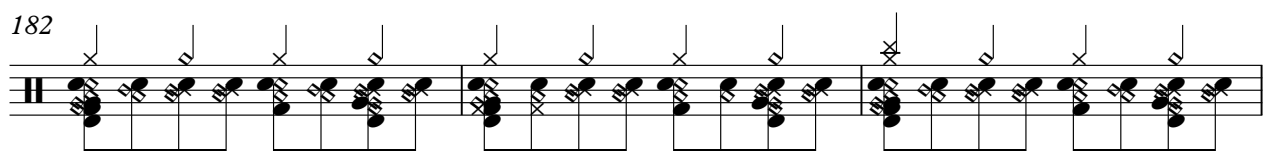

185

188

191

VIDA CARNAVAL

Familia Lima - A Vida e Um Carnaval

♩ = 208,000381

25

27

29

31

33

35

37

39

41

52

VIDA CARNAVAL

94

96

98

100

102

104

106

108

110

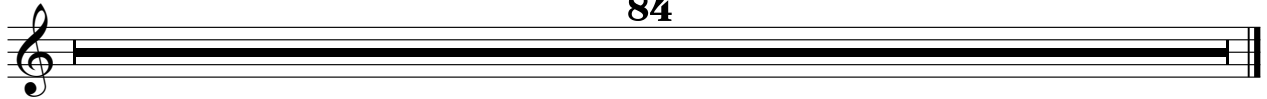

Taiko

Familia Lima - A Vida e Um Carnaval

♩ = 208,000381

7

11

15

19

23

8

34

38

42

46

50

V.S.

54

58

62

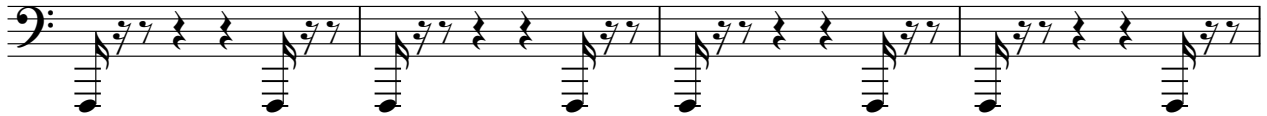

66

70

74

78

82

86

90

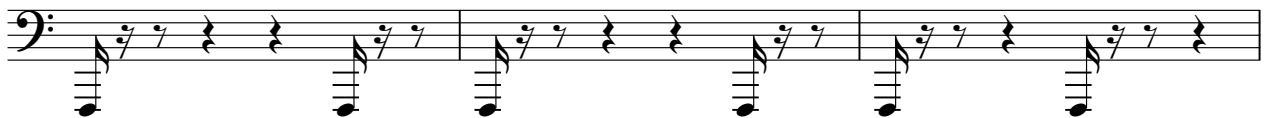

93

96

100

104

108

112

116

120

124

128

V.S.

132

136

140

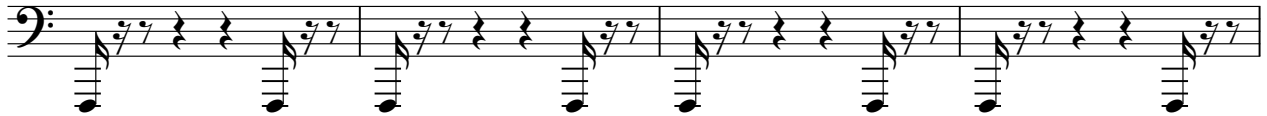

144

148

152

156

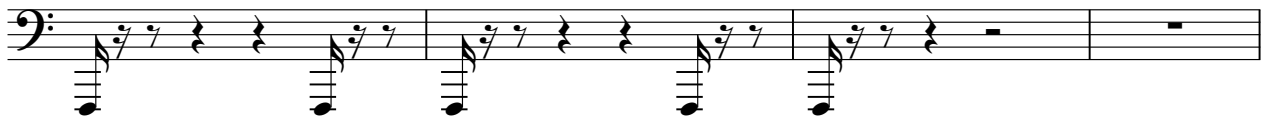

160

164

168

172

176

180

184

188

191

Familia Lima - A Vida e Um Carnaval

Bass

♩ = 208,000381

V.S.

104

109

114

119

124

129

134

139

16

158

162

167

172

177

182

187

190

Familia Lima - A Vida e Um Carnaval

Brass

♩ = 208,000381

6

9

12

15

18

21

24

40

45

14

50

54

59

63

68

72

77

80

83

86

158

162

166

171

176

179

182

185

188

191

♩ = 208,000381

