

Familia Lima - Marechiare 2

00:00:03:00
1.1.00
TA7505

♩ = 83,999969

Sequenciado por Luis Paulo Trione

Musical score for Percussion, Electric Guitar, 5-string Fretless Electric Bass, Synth Voice, Synth Strings, Violin, and Viola. The score is in 4/4 time and includes a triplets marking in the guitar part.

00:00:20:10
7.1.00
Editora MHP

Copyright © Editora MHP
Copyright © Editora MHP

11

Cl.

Perc.

E. Bass

Syn. Voice

Syn. Voice

Syn. Str.

Vla.

re pure lipisce_nce fan na' a l'a_mo o o o re se re vo tano l'onne de lu ma re pdapri e e za

16

Cl.

Perc.

E. Bass

Syn. Voice

Syn. Voice

Syn. Str.

Vla.

cagne no cu lo o o o re quim_spo ta la luna_ana re chi a a a re a ma re chi re nc_e_s ta

21

Cl.

Perc.

E. Bass

Syn. Voice

Syn. Voice

Syn. Str.

Syn. Str.

Vla.

na fe nesta l a pas si o he mi a ncu zzu le e e e a nu ca r o fao ad do ra in ta na res ta

26

Cl.

Perc.

E. Bass

Syn. Voice

Syn. Voice

Syn. Str.

Syn. Str.

Vla.

passa lacqua p e sotto enurmu l e e e a a mare chi re n ce s ta na fe n e s t

30

Cl.

Perc.

E. Bass

Syn. Voice

Syn. Voice

Syn. Str.

Syn. Str.

Vla.

a ah ah ah ah ahah ah ahah ah ah

33

Cl.

Perc.

E. Bass

Syn. Voice

Syn. Voice

Syn. Str.

Syn. Str.

Vla.

ah ah ah ah ah ah ah ma re chi a re ah ma re chi

36

Cl.

Perc.

E. Gtr.

E. Bass

Syn. Voice

Syn. Voice

Syn. Str.

Syn. Str.

Vln.

Vla.

a re n ce s ta na fe n e s t a

40

Cl.

Perc.

E. Gtr.

E. Bass

Syn. Voice

Syn. Voice

Syn. Str.

Syn. Str.

Vln.

Vla.

ch i dice ca li stelle so lu cen te nup te uoc chie ca tu tie ne n fro n t e stiloje

45

Cl.

Perc.

E. Bass

Syn. Voice

Syn. Voice

Syn. Str.

Syn. Str.

Vla.

stel le li_sacio_sda me te dint' a lu co re netengo li p o n t e chi di ce ca li stelle so lu c e n t e

50

Cl.

Perc.

E. Bass

Syn. Voice

Syn. Voice

Syn. Str.

Syn. Str.

Vla.

sce ta te caru li c a l'a ria e do ce quan omia ic tanto tempo aggio as pet ta t

55

Cl.

Perc.

E. Bass

Syn. Voice

Syn. Voice

Syn. Str.

Syn. Str.

Vla.

o p'ompagn a li stione c u la vo ce asta se la nagui tarraggi por t a t o sceta t e caru l

60

Cl.

Perc.

E. Bass

Syn. Voice

Syn. Voice

Syn. Str.

Syn. Str.

Vla.

i ca'l'a ria e d o ce ah ah ah ah ah ah ah ah ah

63

Cl.

Perc.

E. Bass

Syn. Voice

Syn. Voice

Syn. Str.

Syn. Str.

Vla.

ah ah ah ah ah ah ah ah ah

66

Cl.

Perc.

E. Bass

Syn. Voice

Syn. Voice

Syn. Str.

Syn. Str.

Vla.

sec ta te ah sec ta te ah sec ta te ca l'a ria_e

69

Cl.
Perc.
E. Gtr.
E. Bass
Syn. Voice
Syn. Voice
Syn. Str.
Vln.
Vla.

71

Cl.
Perc.
E. Gtr.
E. Bass
Syn. Voice
Syn. Voice
Syn. Str.
Vln.
Vla.

Familia Lima - Marechiere 2

Clarinet in B \flat

$\text{♩} = 83,999969$

Copyright © Editora MHP
Copyright © Editora MHP

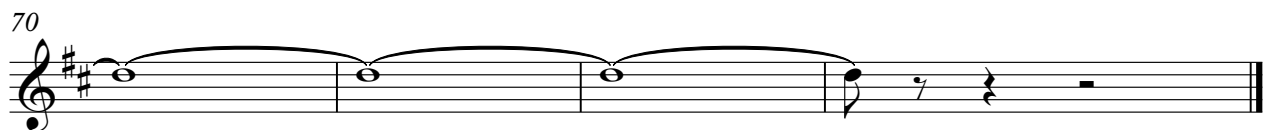

Familia Lima - Marechiare 2

Percussion

♩ = 83,999969

Sequenciado por Luis Paulo Trione

2

5

8

12

16

20

24

28

32

35

qua_s pon ta la luna_a na re chia re pue_lipis ce_nce
 fama' a l'amo o o o re se re vano l'onne de luma re p_e_pri e e za
 cagnenocu lo o o o re qua_s po ta la luna_a na re chi a a a re anae
 che ne_sta na fe nes ta l'apas si o ne mi a n cetuzzule e e e
 a nuar o fao_ad do ra in t'a nate sta pasal'acqua pe sotto_rumu l e e e
 a ma chire rces ta nfe n e s t a ah ah ah ah ah ah ah ah
 ah ah ah ah ah ah ah a ma re
 chi a re ah ma re chi a re n ce_s ta nfe n e s t

V.S.

Copyright © Editora MHP
 Copyright © Editora MHP

Percussion

38

a chi dice ca li stelle so lu cen

42

te nusci chie ca tu tiene n fro n t e stioje stelle li sacio sa me

46

te din'a lu co re ne tngo li p o n t e chi dice ca li stelle so lu c e n t e

50

scaate carli ca l'a ria e do ce quanna ie tan to

54

tempo aggio aspetta t o pagagn a li suone c u la vo ce asa se ra ngui

58

tarraggio port a t o scaat e caul i ca ria e d o ce ah

62

ah ahahalahah ah ah ah ah ah ah ah

66

sce ta te ah sce ta te ah scaate ca l'a ria_e

69

d o ce

71

♩ = 83,999969

3

3

8

29

41

28

71

Familia Lima - Marechiare 2
5-string Fretless Electric Bass

♩ = 83,999969

3

8

13

18

24

29

35

41

46

51

Copyright © Editora MHP
Copyright © Editora MHP

V.S.

2

5-string Fretless Electric Bass

57

62

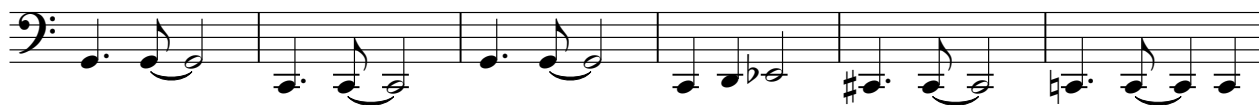

68

Synth Voice

Familia Lima - Marechiare 2

♩ = 83,999969

3

9

15

21

29

32

34

41

47

54

Copyright © Editora MHP
Copyright © Editora MHP

V.S.

61

64

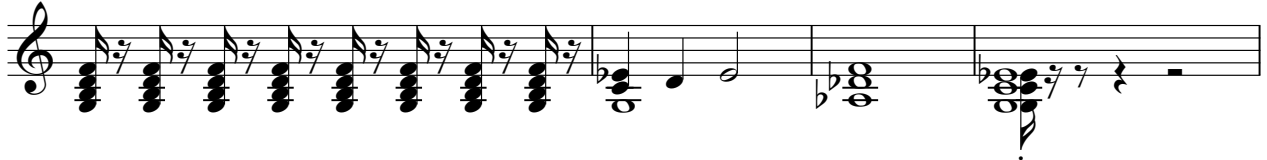

68

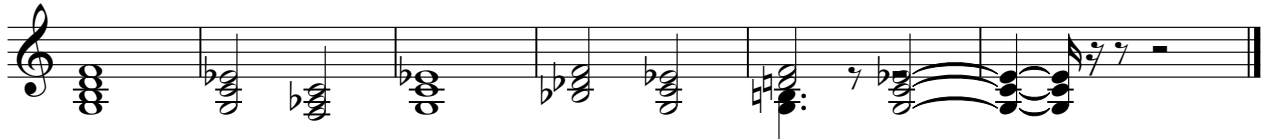

Synth Voice

Familia Lima - Marechiare 2

♩ = 83,999969

3

8

14

19

27

32

34

41

47

54

Copyright © Editora MHP
Copyright © Editora MHP

V.S.

61

64

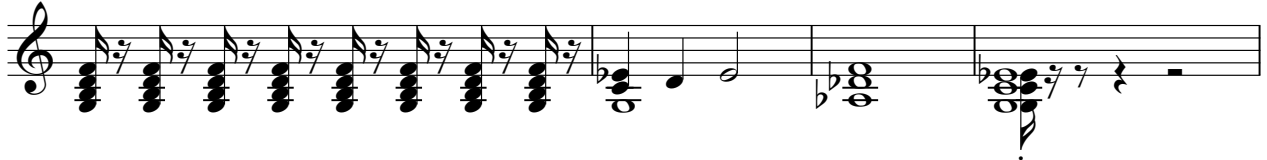

68

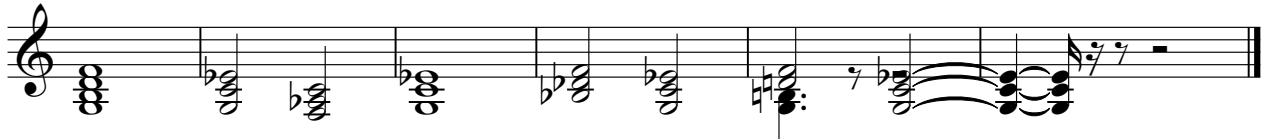

Synth Strings

Familia Lima - Marechiare 2

♩ = 83,999969

3

9

15

21

28

31

33

36

40

46

Copyright © Editoria MHP
Copyright © Editoria MHP

V.S.

52

59

62

64

67

70

72

Synth Strings

Familia Lima - Marechiaro 2

♩ = 83,999969

8 11

24

30

32

35

40

46

Copyright © Editora MHP
Copyright © Editora MHP

Violin

Familia Lima - Marechiere 2

♩ = 83,999969

3

3

3

8

29

40

28

3

70

Copyright © Editora MHP
Copyright © Editora MHP

Viola

Familia Lima - Marechiere 2

♩ = 83,999969

3

9

16

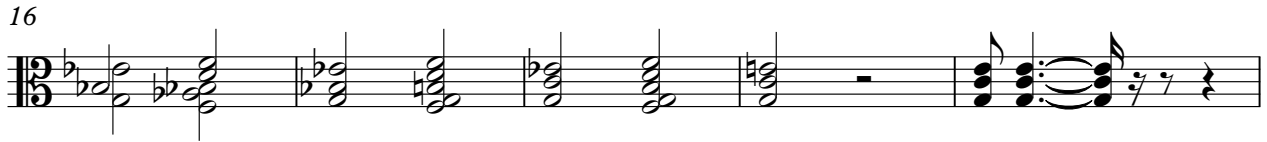

21

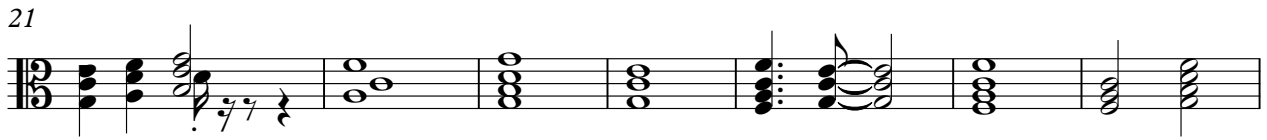

28

31

33

36

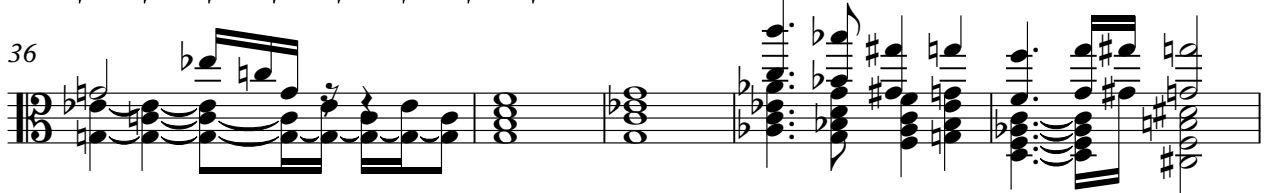

41

47

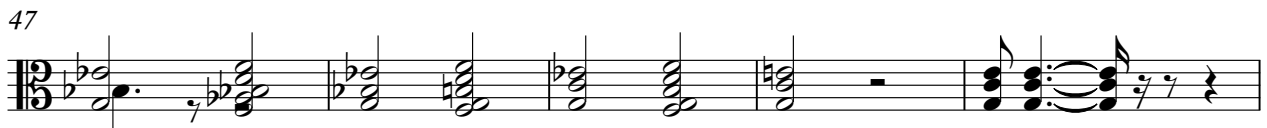

Copyright © Editora MHP
Copyright © Editora MHP

V.S.

52

59

62

64

67

70

72
