

# Familia Lima - Teu Beijo

00:00:08:00  
3.1.01  
Editora Jazz

♩ = 96,999954

Tenor Saxophone

a Sequenciado por Marcelo Konkowski Burigo

Percussion

Music Box

Jazz Guitar

5-string Electric Bass

Soprano

Electric Piano

Tape Sampler Keyboard [Strings]

Violoncello

♩ = 96,999954

00:00:17:29  
7.1.01  
Revista Cover Teclado 49

6

Ten. Sax.

Perc.

J. Gtr.

E. Piano

Tape Smp. Str

Vc.

Pôr tan to tem po espe rei Pra con

Copyright © 2000 by Fabio Prado Produztes  
Copyright © 2000 by Fabio Prado Produztes

10

Ten. Sax.

Perc.

J. Gtr.

E. Piano

trar alguem mo vo ce Marem sempre a v da e fa clom gen te As

||

14

Ten. Sax.

Perc.

J. Gtr.

E. Bass

E. Piano

Tape Smp. Str

Vc.

ve nepre e sa lu tak Todajama vi da ty zei Praa

||

18

Ten. Sax.

Perc.

J. Gtr.

E. Bass

E. Piano

Tape Smp. Str

Vc.

char alguem mo vo ce Damo roumas que en seon trei Fl har mhn te

||

22

Ten. Sax.

Perc.

J. Gtr.

E. Bass

E. Piano

Tape Smp. Str

Vc.

pron to Pra me enre gar teu boi jo enfais lin do pas ama

25

Ten. Sax.

Perc.

J. Gtr.

E. Bass

E. Piano

Tape Smp. Str

Vc.

e ceu teu boi jo e Dnhs Do ce que me mel te\_a

28

Ten. Sax.

Perc.

J. Gtr.

E. Bass

E. Piano

Tape Smp. Str

Vc.

bra co es  
tem  
pu  
sa  
re  
ce  
vo  
ar  
jo  
an  
ges  
to  
m  
m  
nor

31

Ten. Sax.

Perc.

M. Box

J. Gtr.

E. Bass

E. Piano

Tape Smp. Str

Vc.

Me bei te por fa vor

34

Perc.

M. Box

J. Gtr.

E. Bass

E. Piano

Tape Smp. Str

Vc.

37

Perc.

M. Box

J. Gtr.

E. Bass

E. Piano

Tape Smp. Str

Vc.

41

Ten. Sax.

Perc.

J. Gtr.

E. Bass

E. Piano

Vc.

Portan to sem po epe rei Pra con trar alguns mo vo ca Maem

45

Ten. Sax.

Perc.

J. Gtr.

E. Bass

E. Piano

Tape Smp. Str

Vc.

sempre a clomgen te as ve zepre ci sa tu tak

49

Ten. Sax.

Perc.

J. Gtr.

E. Bass

E. Piano

Tape Smp. Str

Vc.

Todaninha Vi da rei Pra a char alguma imo vo ce Demo

53

Ten. Sax.

Perc.

J. Gtr.

E. Bass

E. Piano

Tape Smp. Str

Vc.

rou mas cu en con: rei Fi nan men te pron to Pra me en re gar

56

Ten. Sax.

Perc.

J. Gtr.

E. Bass

E. Piano

Tape Smp. Str

Vc.

Teu boi jo e in his tin do cuq ahar e o ceu Teu

59

Ten. Sax.

Perc.

J. Gtr.

E. Bass

E. Piano

Tape Smp. Str

Vc.

boi jo e in his Do cuq ahar mel Te\_a bra cu ceu tem po va ra

62

Ten. Sax.

Perc.

J. Gtr.

E. Bass

E. Piano

Tape Smp. Str

Vc.

ce-ly ar jo-lyngos tu-ly hor Mebei

65

Ten. Sax.

Perc.

J. Gtr.

E. Bass

S.

E. Piano

Tape Smp. Str

Vc.

por ta vor feu

68

Ten. Sax.

Perc.

J. Gtr.

E. Bass

S.

E. Piano

Tape Smp. Str

Vc.

71

Ten. Sax.

Perc.

J. Gtr.

E. Bass

S.

E. Piano

Tape Smp. Str

Vc.

73

Ten. Sax.

Perc.

J. Gtr.

E. Bass

S.

E. Piano

Tape Smp. Str

Vc.

76

Ten. Sax.

Perc.

J. Gtr.

E. Bass

S.

E. Piano

Tape Smp. Str

Vc.

79

Ten. Sax.

Perc.

J. Gtr.

E. Bass

S.

E. Piano

Tape Smp. Str

Vc.

Te abra co e o tem po pra ce vo ar

82

Ten. Sax.

Perc.

J. Gtr.

E. Bass

S.

E. Piano

Tape Smp. Str

Vc.

Bei jo 3 tem gos to da a mor bgi je por fa vor 6

999

94,999992 = 78,999954 = 67,999920 = 20,999998

93,000088 = 71,000038 = 16,000000

80,999954 = 73,999985 = 32,000000

92,999985 = 76,999903 = 16,999998

96,000000 = 75,000000

Tenor Saxophone

Familia Lima - Teu Beijo

♩ = 96,999954

7

11

15

19

24

28

31

7

Copyright © 2000 by Fabio Prado Produztes  
Copyright © 2000 by Fabio Prado Produztes

## Tenor Saxophone

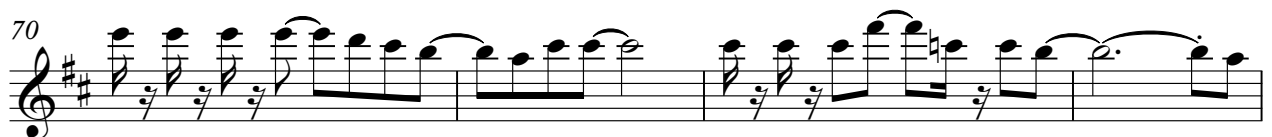
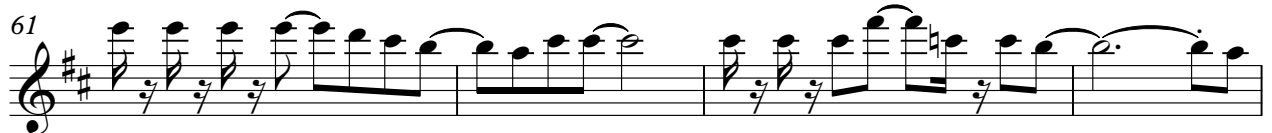

Tenor Saxophone

3

82

# Familia Lima - Teu Beijo

## Percussion

♩ = 96,999954

Sequenciado por Marcelo Konkowski Burigo

a

**6**

Por tantdem po\_epe rei Pracen

10 traqueiro movo ce Mas sempre vi da\_e fa Cõrgea te As

14 vzepräci sa lu tar Tolmianhai da re zeí Pra

18 char ajuemco mo vo ce Dmo roumasute\_en con trei

21 Finalmen te pron to Pra me\_entre gar Teu

24 beijo\_maislin dQue\_mar e o ceu Teu beijo\_maisDo caque\_mel

27 Te\_a braco\_éo tem po pa re ce vo ar

30 Bei jotengos tode\_amor Me bei je por fa vor

33

37

Copyright © 2000 by Fabio Prado Produztes  
Copyright © 2000 by Fabio Prado Produztes

V.S.

41

Por tanto tem po\_epe rei Pracon trar a quemco mo vo ce

44

Mas sempre a vi da\_e fa Cim gen te As

47

vezepreci sa lutar Tdaihai da rezei Pra

51

char a quemco mo vo ce Dno roumaeute\_en con trei

54

Finalmen te pron to Pra me\_emre gar Teu

57

beijo\_maislin dQue\_mar e o ceu Teu beijo\_maisDo caque\_mel

60

Te\_a braco\_eo tem po pa re ce vo ar

63

Bei jtemgos to de\_amor Me bei je por fa vor

66

Teu beijo\_maisDo caque\_mel

69

Te\_a braco\_eo tem po pa re ce vo ar

72

Beijos to de amor Me beijor favor Teu

76

beijo mais lindo Que mar e o ceu Teu beijo mais doce que mel

79

Te abraço e o tempo para ce vo ar

82

Beijos to de amor Me

84

beijor favor

6

♩ = 96,999954

32 2

37

37

39

45

Copyright © 2000 by Fabio Prado Produztes  
Copyright © 2000 by Fabio Prado Produztes

♩ = 96,999954

2

5

8

11

14

17

20

23

26

28

Copyright © 2000 by Fabio Prado Produções  
Copyright © 2000 by Fabio Prado Produções

V.S.

31

33

35

37

40

43

46

49

52

55

58

61

64

66

69

72

74

77

79

81

V.S.

Jazz Guitar

83

5-string Electric Bass

Familia Lima - Teu Beijo

♩ = 96,999954

**14**

19

24

29

35

40

45

50

55

60

Copyright © 2000 by Fabio Prado Produzxes  
Copyright © 2000 by Fabio Prado Produzxes

V.S.

65

70

75

80

83

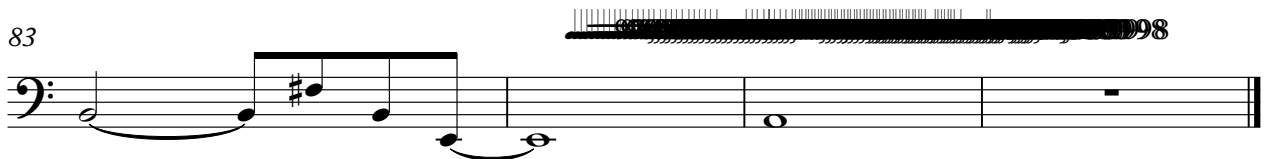

Soprano

Familia Lima - Teu Beijo

♩ = 96,999954

65

68

72

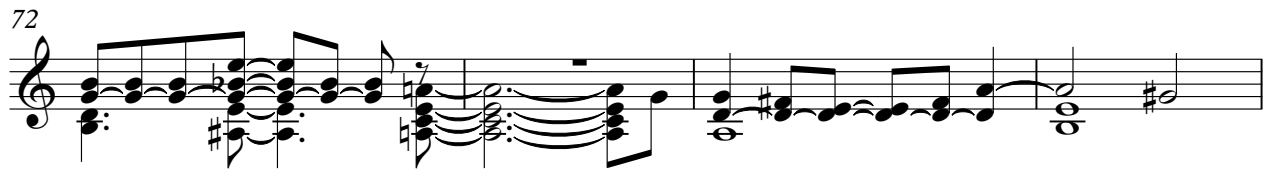

76

80

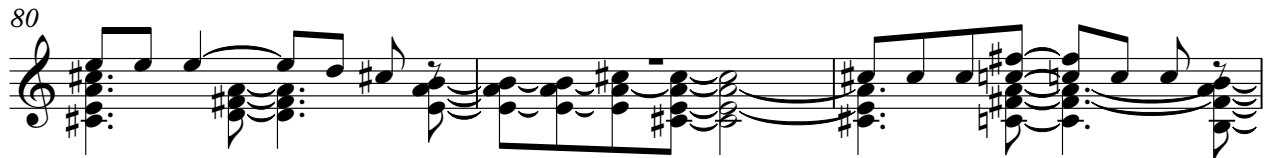

83

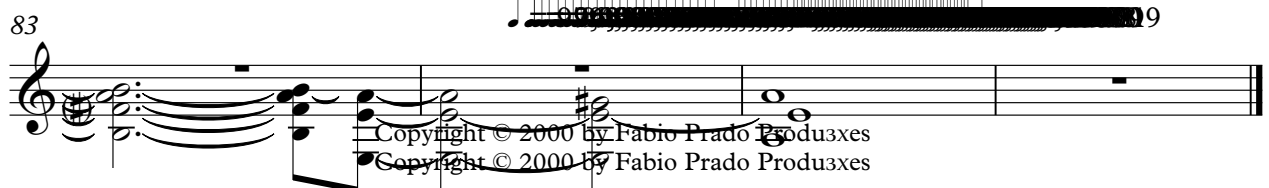

Copyright © 2000 by Fabio Prado Produztes  
Copyright © 2000 by Fabio Prado Produztes

Electric Piano

Familia Lima - Teu Beijo

♩ = 96,999954

11

16

20

24

29

Copyright © 2000 by Fabio Prado Produztes  
Copyright © 2000 by Fabio Prado Produztes

V.S.

34

39

43

48

53

57

# Familia Lima - Teu Beijo

Tape Sampler Keyboard [Strings]

♩ = 96,999954

2 2 7

16

22

27

33

38

7 7

Copyright © 2000 by Fabio Prado Produztes  
Copyright © 2000 by Fabio Prado Produztes

Tape Sampler Keyboard [Strings]

49

55

60

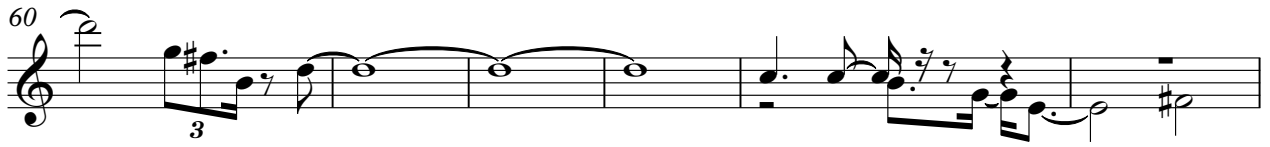

66

73

79

Violoncello

Familia Lima - Teu Beijo

♩ = 96,999954

4 7 3

Copyright © 2000 by Fabio Prado Produztes  
Copyright © 2000 by Fabio Prado Produztes

V.S.

Violoncello

61

65

70

74

79

82
