

♩ = 80,000000

Flute

Percussion

Jazz Guitar

Jazz Guitar

Jazz Guitar

Electric Guitar

5-string Electric Bass

Alto

♩ = 80,000000  
STAIRWAY

Percussive Organ

Synth Strings

Orchestra Hit

Violin

6

Fl.

J. Gtr.

Syn. Str.

11

Fl.

J. Gtr.

A.

Syn. Str.

15

Fl.

J. Gtr.

A.

Syn. Str.

Vln.

19

J. Gtr.

Syn. Str.

Vln.

23

J. Gtr.

Syn. Str.

Vln.

27

J. Gtr.

A.

Syn. Str.

Vln.

31

J. Gtr.

A.

Syn. Str.

Vln.

35

39

42

Perc. J. Gtr. J. Gtr. E. Bass Perc. Organ Syn. Str. Vln.

46

Perc. J. Gtr. E. Bass Syn. Str. Vln.

49

Perc. J. Gtr. E. Gtr. E. Bass Syn. Str. Vln.

52

Perc. J. Gtr. E. Gtr. E. Bass Syn. Str. Vln.

55

Perc. J. Gtr. E. Bass Syn. Str. Vln.

58

Perc. J. Gtr. E. Bass A. Syn. Str. Vln.

61

64

67 7

70

73

76

79

Fl.

Perc.

J. Gtr.

J. Gtr.

J. Gtr.

E. Gtr.

E. Bass

A.

Perc. Organ

Syn. Str.

Orch. Hit

Vln.

# Flute

♩ = 80,000000

9

14

17

65

# Percussion

♩ = 80,000000

36

V.S.

Percussion

# Jazz Guitar

$\text{♩} = 80,000000$

**37**

40

43

**20**

46

68

71

74

77

80

# Jazz Guitar

♩ = 80,000000

37

40

43

46

20

68

71

74

77

80

# Jazz Guitar

$\text{♩} = 80,000000$

4

7

10

13

16

19

22

25

29

V.S.

32

35

38

8

48

51

54

57

60

63

65

17

# Electric Guitar

♩ = 80,000000

48

3

54

7

65

69

73

6

80

# 5-string Electric Bass

♩ = 80,000000

**36**

40

45

50

55

60

65

70

74

78

V.S.

2

5-string Electric Bass

81

Alto

♩ = 80,000000

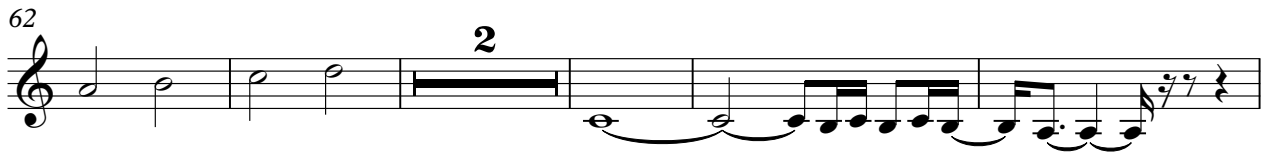

# Percussive Organ

♩ = 80,000000  
STAIRWAY

39

2

44

22

69

2

2

76

2

80

# Synth Strings

♩ = 80,000000

5

11

16

22

28

32

38

45

51

56

V.S.

2

# Synth Strings

60

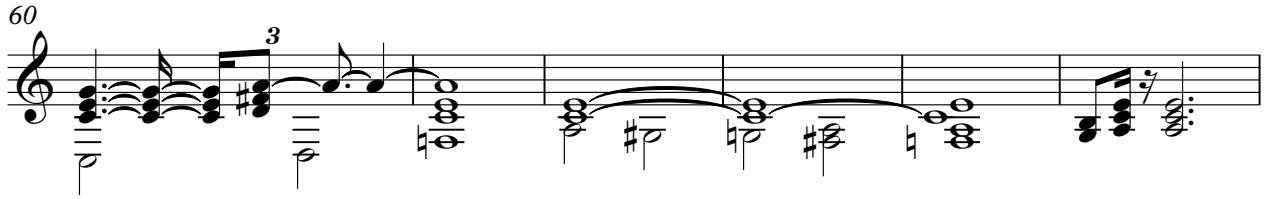

66

73

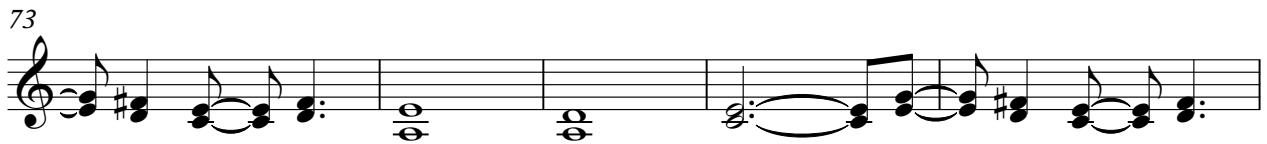

78

# Orchestra Hit

♩ = 80,000000

**36** **27**

65 **17**

Violin

♩ = 80,000000

16

20

24

29

33

37

44

48

52

57

V.S.

2

Violin

61

65

15

