

Farnham John - Sadie The Cleaning Lady

♩ = 200,000000

Drums (BB)

Piano (BB)

Bass (BB)

Voice 1 (Melody)

Voice 2 (Harmony)

4

Drums (BB)

Piano (BB)

Bass (BB)

Voice 1 (Melody)

Voice 2 (Harmony)

7

Drums (BB)

Piano (BB)

Bass (BB)

Voice 1 (Melody)

Voice 2 (Harmony)

10

Drums (BB)

Piano (BB)

Bass (BB)

Voice 1 (Melody)

Voice 2 (Harmony)

13

Drums (BB)

Piano (BB)

Bass (BB)

Voice 1 (Melody)

Voice 2 (Harmony)

16

Drums (BB)

Piano (BB)

Bass (BB)

Voice 1 (Melody)

Voice 2 (Harmony)

19

Drums (BB)

Piano (BB)

Bass (BB)

Voice 1 (Melody)

Voice 2 (Harmony)

22

Drums (BB)

Piano (BB)

Bass (BB)

Voice 1 (Melody)

Voice 2 (Harmony)

25

Drums (BB)

Piano (BB)

Bass (BB)

Voice 1 (Melody)

Voice 2 (Harmony)

28

Drums (BB)

Piano (BB)

Bass (BB)

Voice 1 (Melody)

Voice 2 (Harmony)

31

Drums (BB)

Piano (BB)

Bass (BB)

Voice 1 (Melody)

Voice 2 (Harmony)

34

Drums (BB)

Piano (BB)

Bass (BB)

Voice 1 (Melody)

Voice 2 (Harmony)

37

Drums (BB)

Piano (BB)

Bass (BB)

Voice 1 (Melody)

Voice 2 (Harmony)

40

Drums (BB)

Piano (BB)

Bass (BB)

Voice 1 (Melody)

Voice 2 (Harmony)

42

Drums (BB)

Piano (BB)

Bass (BB)

Voice 1 (Melody)

Voice 2 (Harmony)

44

Drums (BB)

Piano (BB)

Bass (BB)

Voice 1 (Melody)

Voice 2 (Harmony)

46

Drums (BB)

Piano (BB)

Bass (BB)

Voice 1 (Melody)

Voice 2 (Harmony)

48

Drums (BB)

Piano (BB)

Bass (BB)

Voice 1 (Melody)

Voice 2 (Harmony)

50

Drums (BB)

Piano (BB)

Bass (BB)

Voice 1 (Melody)

Voice 2 (Harmony)

52

Drums (BB)

Piano (BB)

Bass (BB)

Voice 1 (Melody)

Voice 2 (Harmony)

54

Drums (BB)

Piano (BB)

Bass (BB)

Voice 1 (Melody)

Voice 2 (Harmony)

56

Drums (BB)

Piano (BB)

Bass (BB)

Voice 1 (Melody)

Voice 2 (Harmony)

58

Drums (BB)

Piano (BB)

Bass (BB)

Voice 1 (Melody)

Voice 2 (Harmony)

60

Drums (BB)

Piano (BB)

Bass (BB)

Voice 1 (Melody)

Voice 2 (Harmony)

62

Drums (BB)

Piano (BB)

Bass (BB)

Voice 1 (Melody)

Voice 2 (Harmony)

64

Drums (BB)

Piano (BB)

Bass (BB)

Voice 1 (Melody)

Voice 2 (Harmony)

66

Drums (BB)

Piano (BB)

Bass (BB)

Voice 1 (Melody)

Voice 2 (Harmony)

68

Drums (BB)

Piano (BB)

Bass (BB)

Voice 1 (Melody)

Voice 2 (Harmony)

70

Drums (BB)

Piano (BB)

Bass (BB)

Voice 1 (Melody)

Voice 2 (Harmony)

72

Drums (BB)

Piano (BB)

Bass (BB)

Voice 1 (Melody)

Voice 2 (Harmony)

74

Drums (BB)

Piano (BB)

Bass (BB)

Voice 1 (Melody)

Voice 2 (Harmony)

76

Drums (BB)

Piano (BB)

Bass (BB)

Voice 1 (Melody)

Voice 2 (Harmony)

78

Drums (BB)

Piano (BB)

Bass (BB)

Voice 1 (Melody)

Voice 2 (Harmony)

80

Drums (BB)

Piano (BB)

Bass (BB)

Voice 1 (Melody)

Voice 2 (Harmony)

82

Drums (BB)

Piano (BB)

Bass (BB)

Voice 1 (Melody)

Voice 2 (Harmony)

84

Drums (BB)

Piano (BB)

Bass (BB)

Voice 1 (Melody)

Voice 2 (Harmony)

86

Drums (BB)

Piano (BB)

Bass (BB)

Voice 1 (Melody)

Voice 2 (Harmony)

88

Drums (BB)

Piano (BB)

Bass (BB)

Voice 1 (Melody)

Voice 2 (Harmony)

90

Drums (BB)

Piano (BB)

Bass (BB)

Voice 1 (Melody)

Voice 2 (Harmony)

92

Drums (BB)

Piano (BB)

Bass (BB)

Voice 1 (Melody)

Voice 2 (Harmony)

95

Drums (BB)

Piano (BB)

Bass (BB)

Voice 1 (Melody)

Voice 2 (Harmony)

97

Drums (BB)

Piano (BB)

Bass (BB)

Voice 1 (Melody)

Voice 2 (Harmony)

99

Drums (BB)

Piano (BB)

Bass (BB)

Voice 1 (Melody)

Voice 2 (Harmony)

101

Drums (BB)

Piano (BB)

Bass (BB)

Voice 1 (Melody)

Voice 2 (Harmony)

103

Drums (BB)

Piano (BB)

Bass (BB)

Voice 1 (Melody)

Voice 2 (Harmony)

106

Drums (BB)

Piano (BB)

Bass (BB)

Voice 1 (Melody)

Voice 2 (Harmony)

108

Drums (BB)

Piano (BB)

Bass (BB)

Voice 1 (Melody)

Voice 2 (Harmony)

110

Drums (BB)

Piano (BB)

Bass (BB)

Voice 1 (Melody)

Voice 2 (Harmony)

112

Drums (BB)

Piano (BB)

Bass (BB)

Voice 1 (Melody)

Voice 2 (Harmony)

114

Drums (BB)

Piano (BB)

Bass (BB)

Voice 1 (Melody)

Voice 2 (Harmony)

117

Drums (BB)

Piano (BB)

Bass (BB)

Voice 1 (Melody)

Voice 2 (Harmony)

119

Drums (BB)

Piano (BB)

Bass (BB)

Voice 1 (Melody)

Voice 2 (Harmony)

121

Drums (BB)

Piano (BB)

Bass (BB)

Voice 1 (Melody)

Voice 2 (Harmony)

123

Drums (BB)

Piano (BB)

Bass (BB)

Voice 1 (Melody)

Voice 2 (Harmony)

126

Drums (BB)

Piano (BB)

Bass (BB)

Voice 1 (Melody)

Voice 2 (Harmony)

128

Drums (BB)

Piano (BB)

Bass (BB)

Voice 1 (Melody)

Voice 2 (Harmony)

130

Drums (BB)

Piano (BB)

Bass (BB)

Voice 1 (Melody)

Voice 2 (Harmony)

132

Drums (BB)

Piano (BB)

Bass (BB)

Voice 1 (Melody)

Voice 2 (Harmony)

134

Drums (BB)

Piano (BB)

Bass (BB)

Voice 1 (Melody)

Voice 2 (Harmony)

137

Drums (BB)

Piano (BB)

Bass (BB)

Voice 1 (Melody)

Voice 2 (Harmony)

139

Drums (BB)

Piano (BB)

Bass (BB)

Voice 1 (Melody)

Voice 2 (Harmony)

142

Drums (BB)

Piano (BB)

Bass (BB)

Voice 1 (Melody)

Voice 2 (Harmony)

145

Drums (BB)

Piano (BB)

Bass (BB)

Voice 1 (Melody)

Voice 2 (Harmony)

148

Drums (BB)

Piano (BB)

Bass (BB)

Voice 1 (Melody)

Voice 2 (Harmony)

150

Drums (BB)

Piano (BB)

Bass (BB)

Voice 1 (Melody)

Voice 2 (Harmony)

152

Drums (BB)

Piano (BB)

Bass (BB)

Voice 1 (Melody)

Voice 2 (Harmony)

154

Drums (BB)

Piano (BB)

Bass (BB)

Voice 1 (Melody)

Voice 2 (Harmony)

157

Drums (BB)

Piano (BB)

Bass (BB)

Voice 1 (Melody)

Voice 2 (Harmony)

160

Drums (BB)

Piano (BB)

Bass (BB)

Voice 1 (Melody)

Voice 2 (Harmony)

162

Drums (BB)

Piano (BB)

Bass (BB)

Voice 1 (Melody)

Voice 2 (Harmony)

164

Drums (BB)

Piano (BB)

Bass (BB)

Voice 1 (Melody)

Voice 2 (Harmony)

167

Drums (BB)

Piano (BB)

Bass (BB)

Voice 1 (Melody)

Voice 2 (Harmony)

170

Drums (BB)

Piano (BB)

Bass (BB)

173

Drums (BB)

Piano (BB)

Bass (BB)

Drums (BB)

Farnham John - Sadie The Cleaning Lady

♩ = 200,000000

V.S.

45

49

53

58

63

67

72

77

82

87

92

97

101

105

109

113

117

121

125

129

V.S.

134

138

142

146

150

154

158

162

166

170

# Farnham John - Sadie The Cleaning Lady

Piano (BB)

♩ = 200,000000

2

7

11

16

22

29

37

40

44

48

V.S.

51

55

59

63

67

71

75

79

83

86

89

93

97

101

105

109

113

117

120

123

V.S.

127

131

135

139

144

148

152

156

160

164

Piano (BB)

169

# Farnham John - Sadie The Cleaning Lady

Bass (BB)

♩ = 200,000000

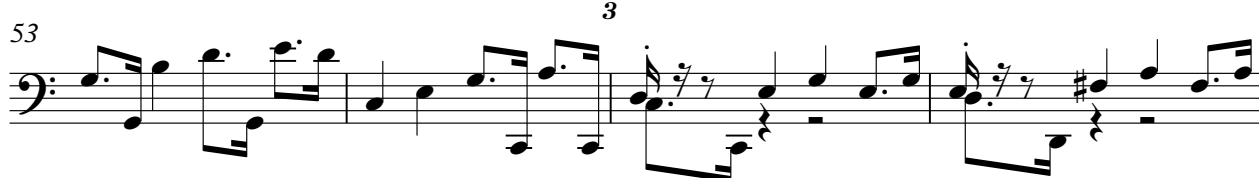
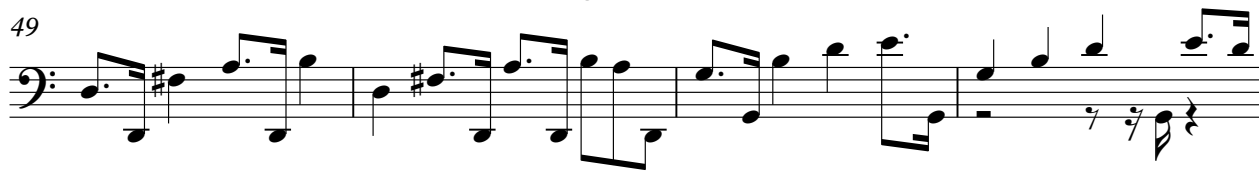
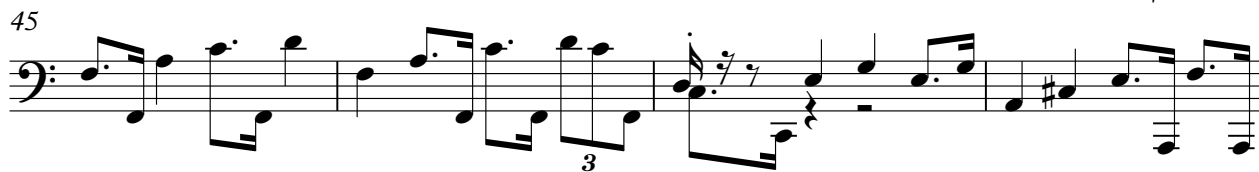

V.S.

57

61

65

69

73

77

81

85

89

93

97

101

105

109

113

117

121

125

129

133

137

143

151

157

164

170

# Farnham John - Sadie The Cleaning Lady

## Voice 1 (Melody)

♩ = 200,000000

2

8

14

20

26

32

38

44

48

Voice 1 (Melody)

52

58

64

70

76

82

89

95

101

107

Voice 2 (Harmony)

Farnham John - Sadie The Cleaning Lady

♩ = 200,000000

2

8

14

20

26

32

38

44

48

Voice 2 (Harmony)

52

58

64

70

76

82

89

95

101

107

Voice 2 (Harmony)

