

# Faron Young - Four in the Morning

♩ = 110,000916

Drums

Guitar

Steel

Guitar

Bass

Piano

♩ = 110,000916

Strings

13

16

26

29

33

36

Drums

Guitar

Steel

Guitar

Bass

Piano

Strings

40

Drums

Guitar

Steel

Guitar

Bass

Piano

50

53

Drums

Guitar

Steel

Steel guitar notation for measures 62-65, featuring a melodic line with various intervals and a key signature change to one sharp.

Guitar

Bass

Bass notation for measures 62-65, featuring a simple bass line with eighth notes and rests.

Piano

Strings

String notation for measures 62-65, showing sustained chords in the upper register.

66

Drums

Guitar

Steel

Guitar

Bass

Piano

Strings

69

Drums

Guitar

Steel

Guitar

Bass

Piano

73

Drums

Guitar

Steel

Guitar

Bass

Piano

76

Drums

Guitar

Steel

Guitar

Bass

Piano

86

89

96

99

Drums

Guitar

Steel

Guitar

Bass

Piano

Strings

102

Drums

Guitar

Steel

Guitar

Bass

Piano

105

108

118

121

128

131

134

Drums

Guitar

Steel

Guitar

Bass

Piano

Strings

136

Drums

Guitar

Steel

Guitar

Bass

Piano

Strings

Drums

Faron Young - Four in the Morning

♩ = 110,000916

4

11

18

25

32

39

46

53

60

67

V.S.

74

81

88

95

101

108

115

122

129

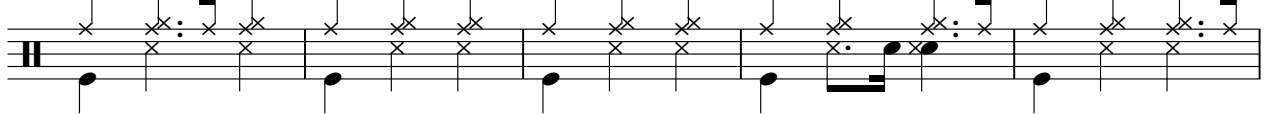

134

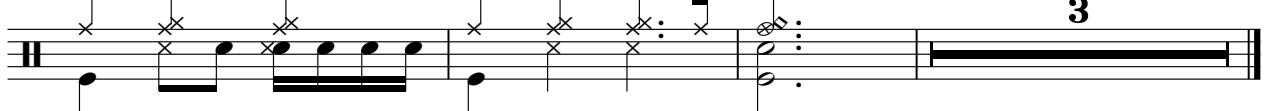

# Faron Young - Four in the Morning

Guitar

♩ = 110,000916

4

10

16

22

28

34

40

46

52

58

V.S.

124

130

134

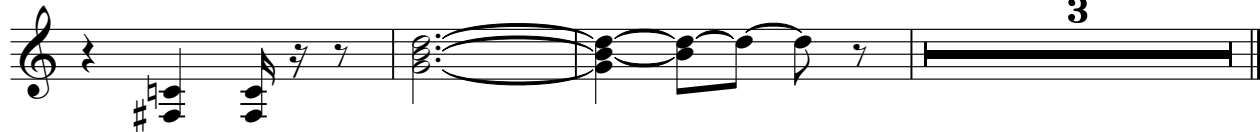

Steel

Faron Young - Four in the Morning

♩ = 110,000916

3

9

16

22

27

33

39

46

52

58

V.S.

63

69

74

80

86

91

97

103

110

115

120

125

130

134

Guitar

Faron Young - Four in the Morning

♩ = 110,000916

4

9

12

15

20

24

27

31

35

40

V.S.

43

46

50

54

57

60

65

70

74

77

80

85

88

91

95

99

104

107

110

114

118

121

124

129

134

# Faron Young - Four in the Morning

Bass

♩ = 110,000916

4

12

18

24

31

39

47

55

64

71

V.S.

78

88

95

102

110

118

128

133

Piano

Faron Young - Four in the Morning

♩ = 110,000916

4

9

14

19

23

27

V.S.

32

36

40

45

50

55

59

64

68

72

77

82

87

91

96

101

105

110

115

119

123

128

133

Strings

Faron Young - Four in the Morning

♩ = 110,000916

**30**

**37**

**26**

**69**

**26**

**101**

**26**

**132**

