

Fat Family - Fim de Tarde

♩ = 96,000000

At the bottom of the Solo staff, there are two instances of the number "223 7033".

223 7033
223 7033

4

6

8

10

16

18

24

26

32

34

40

42

48

50

52

Perc.

J. Gtr.

E. Bass

S. Bass

Vla.

Solo

54

Perc.

E. Bass

S. Bass

Vla.

Solo

56

Perc.

E. Bass

S. Bass

Vla.

Solo

58

60

62

64

Perc. E. Bass S. Bass Vla. Solo

66

Perc. E. Bass S. Bass Vla. Solo

68

Perc. E. Bass S. Bass Vla. Solo

70

72

74

76

Perc.

E. Bass

S. Bass

Vla.

Solo

79

83

87

Fat Family - Fim de Tarde

Percussion

♩ = 96,000000

4/4

5

8

11

14

17

20

23

26

29

223 7033
223 7033

V.S.

32

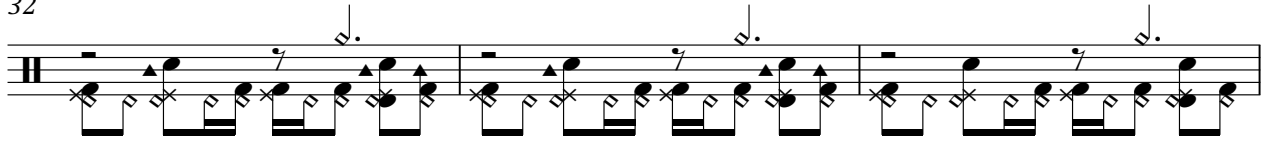

35

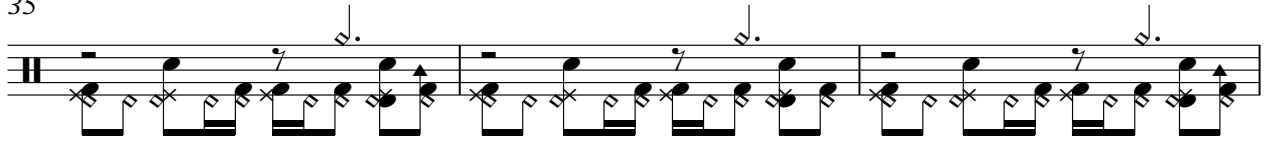

38

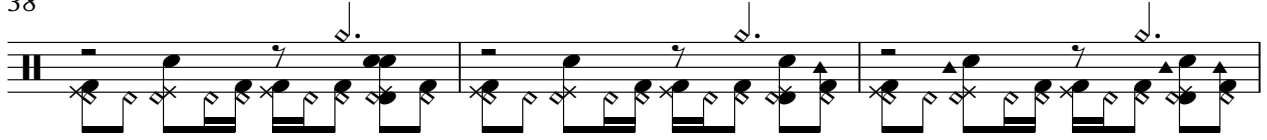

41

44

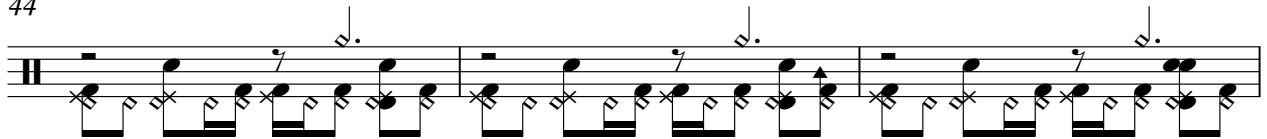

47

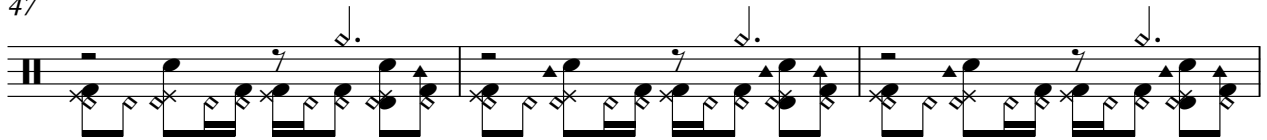

50

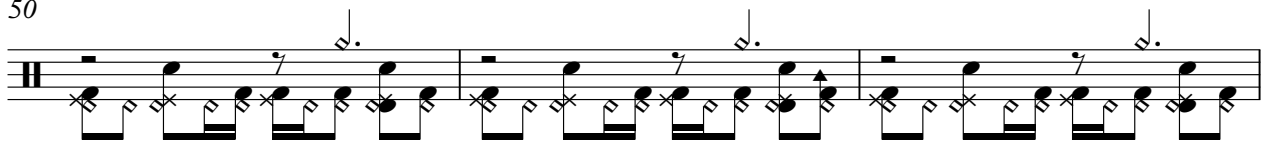

53

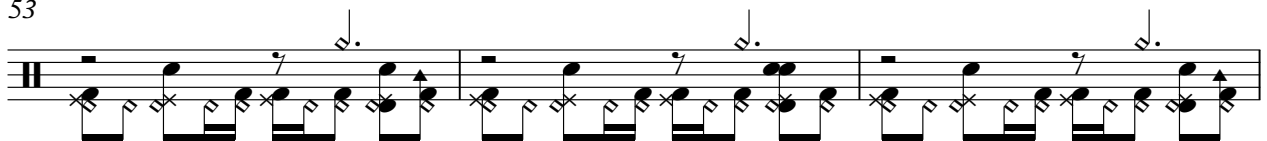

56

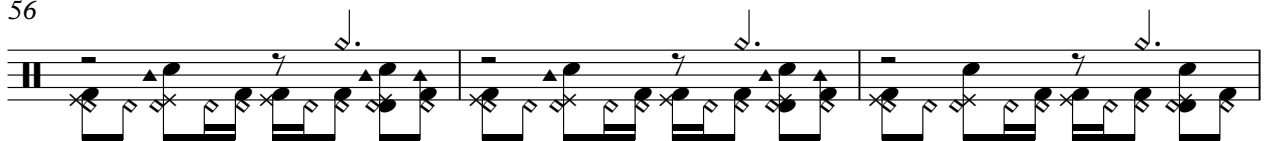

59

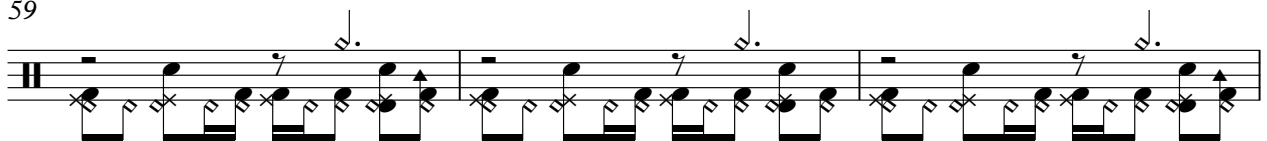

62

65

68

71

74

77

80

83

86

88

♩ = 96,000000

2

7

79

223 7033
223 7033

♩ = 96,000000

11

14

17

20

23

26

29

31

223 7033
223 7033

33

36

39

42

45

48

51

37

Fat Family - Fim de Tarde

Kora

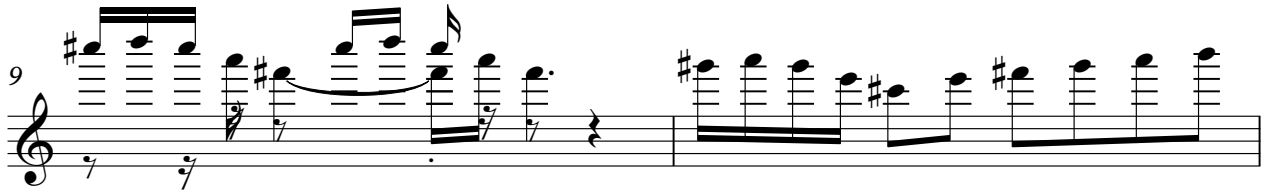
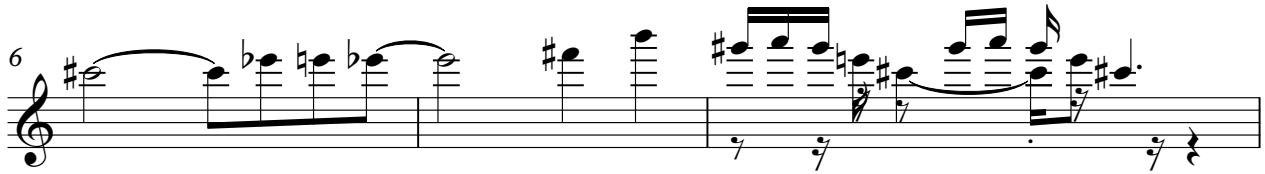

223 7033
223 7033

5-string Electric Bass

Fat Family - Fim de Tarde

♩ = 96,000000

5

8

11

15

18

21

24

27

30

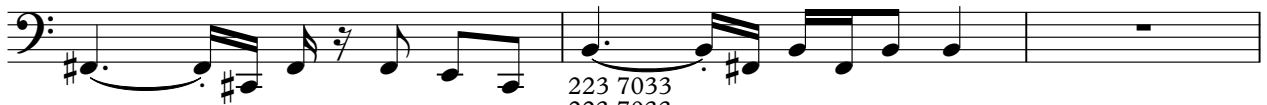

223 7033
223 7033

33

36

39

42

45

48

51

55

58

61

65

68

71

74

13

Fat Family - Fim de Tarde

Synth Bass

♩ = 96,000000

33

36

39

42

45

48

51

55

58

61

65

68

71

74

13

FX 8 (Sci-fi)

Fat Family - Fim de Tarde

223 7033
223 7033

Viola

Fat Family - Fim de Tarde

♩ = 96,000000

7

15

20

27

34

40

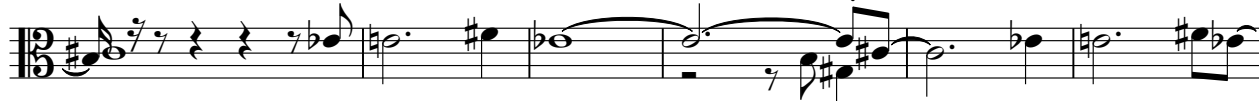

46

52

59

223 7033
223 7033

V.S.

2

Viola

65

72

75

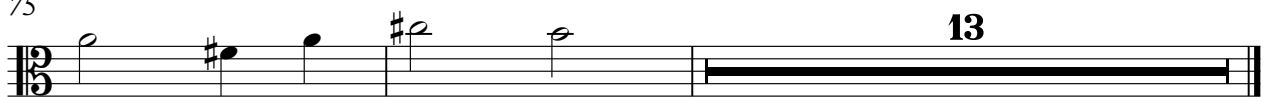

13

Fat Family - Fim de Tarde

Solo

♩ = 96,000000

4
6
8
10
12
14
16
18
20

228 7933
225 7035

V.S.

V.S.

76
