

Fat Larry`s Band - Zoom

♩ = 200,000000 ♩ = 103,002701
0316ZOOM

♩ = 200,000000 ♩ = 103,002701

7

Perc.
Flex.
J. Gtr.
E. Piano
S. Bass
Lead 1
FX 1
Tel.

12

Alto Sax.
Perc.
J. Gtr.
E. Piano
S. Bass
Pad 1
FX 1

17

Alto Sax.
Perc.
J. Gtr.
E. Piano
S. Bass
Lead 1
Pad 1
FX 1

22

Alto Sax.
Perc.
J. Gtr.
E. Piano
S. Bass
Lead 1
Pad 1
FX 1

27

Alto Sax.
Perc.
J. Gtr.
E. Piano
S. Bass
Syn. Str.
Lead 1
FX 1
FX 5
Tel.

32

Alto Sax.
Perc.
J. Gtr.
E. Piano
S. Bass
Syn. Str.
FX 1
FX 5
Tel.

37

42

47

Alto Sax.
Perc.
J. Gtr.
E. Piano
S. Bass
Pad 1
FX 1

53

Alto Sax.
Perc.
J. Gtr.
E. Piano
S. Bass
Syn. Str.
FX 1
FX 5
Tel.

58

Alto Sax. Perc. J. Gtr. E. Piano S. Bass Syn. Str. FX 1 FX 5 Tel.

63

Alto Sax. Perc. J. Gtr. E. Piano S. Bass Syn. Str. FX 1 FX 5 Tel.

68

Alto Sax.

Perc.

J. Gtr.

E. Piano

S. Bass

Syn. Str.

Lead 4

Pad 1

FX 1

FX 5

Solo

Tel.

73

Perc.

J. Gtr.

E. Piano

S. Bass

Lead 4

Pad 1

FX 1

Solo

78

83

89

Alto Sax. Perc. Flex. J. Gtr. E. Piano S. Bass Syn. Str. FX 1 FX 5 Tel.

94

Alto Sax. Perc. J. Gtr. E. Piano S. Bass Syn. Str. FX 1 FX 5 Tel.

99

Alto Sax. Perc. J. Gtr. E. Piano S. Bass Syn. Str. FX 1 FX 5 Tel.

104

Alto Sax. Perc. J. Gtr. E. Piano S. Bass Syn. Str. FX 1 FX 5 Tel.

109

Alto Sax.
Perc.
J. Gtr.
E. Piano
S. Bass
Syn. Str.
FX 1
FX 5
Tel.

112

$\text{♩} = 102,002823$ $\text{♩} = 105,003450$ $\text{♩} = 110,004077$ $\text{♩} = 115,004704$ $\text{♩} = 120,005331$ $\text{♩} = 125,005958$ $\text{♩} = 130,006585$ $\text{♩} = 135,007212$ $\text{♩} = 140,007839$ $\text{♩} = 145,008466$ $\text{♩} = 150,009093$ $\text{♩} = 155,010000$ $\text{♩} = 160,010907$ $\text{♩} = 165,011814$ $\text{♩} = 170,012721$ $\text{♩} = 175,013628$ $\text{♩} = 180,014535$ $\text{♩} = 185,015442$ $\text{♩} = 190,016349$ $\text{♩} = 195,017256$ $\text{♩} = 200,018163$ $\text{♩} = 205,019070$ $\text{♩} = 210,019977$ $\text{♩} = 215,020884$ $\text{♩} = 220,021791$ $\text{♩} = 225,022698$ $\text{♩} = 230,023605$ $\text{♩} = 235,024512$ $\text{♩} = 240,025419$ $\text{♩} = 245,026326$ $\text{♩} = 250,027233$ $\text{♩} = 255,028140$ $\text{♩} = 260,029047$ $\text{♩} = 265,029954$ $\text{♩} = 270,030861$ $\text{♩} = 275,031768$ $\text{♩} = 280,032675$ $\text{♩} = 285,033582$ $\text{♩} = 290,034489$ $\text{♩} = 295,035396$ $\text{♩} = 300,036303$ $\text{♩} = 305,037210$ $\text{♩} = 310,038117$ $\text{♩} = 315,039024$ $\text{♩} = 320,039931$ $\text{♩} = 325,040838$ $\text{♩} = 330,041745$ $\text{♩} = 335,042652$ $\text{♩} = 340,043559$ $\text{♩} = 345,044466$ $\text{♩} = 350,045373$ $\text{♩} = 355,046280$ $\text{♩} = 360,047187$ $\text{♩} = 365,048094$ $\text{♩} = 370,048999$ $\text{♩} = 375,049904$ $\text{♩} = 380,050809$ $\text{♩} = 385,051714$ $\text{♩} = 390,052619$ $\text{♩} = 395,053524$ $\text{♩} = 400,054429$ $\text{♩} = 405,055334$ $\text{♩} = 410,056239$ $\text{♩} = 415,057144$ $\text{♩} = 420,058049$ $\text{♩} = 425,058954$ $\text{♩} = 430,059859$ $\text{♩} = 435,060764$ $\text{♩} = 440,061669$ $\text{♩} = 445,062574$ $\text{♩} = 450,063479$ $\text{♩} = 455,064384$ $\text{♩} = 460,065289$ $\text{♩} = 465,066194$ $\text{♩} = 470,067099$ $\text{♩} = 475,068004$ $\text{♩} = 480,068909$ $\text{♩} = 485,069814$ $\text{♩} = 490,070719$ $\text{♩} = 495,071624$ $\text{♩} = 500,072529$ $\text{♩} = 505,073434$ $\text{♩} = 510,074339$ $\text{♩} = 515,075244$ $\text{♩} = 520,076149$ $\text{♩} = 525,077054$ $\text{♩} = 530,077959$ $\text{♩} = 535,078864$ $\text{♩} = 540,079769$ $\text{♩} = 545,080674$ $\text{♩} = 550,081579$ $\text{♩} = 555,082484$ $\text{♩} = 560,083389$ $\text{♩} = 565,084294$ $\text{♩} = 570,085199$ $\text{♩} = 575,086104$ $\text{♩} = 580,087009$ $\text{♩} = 585,087914$ $\text{♩} = 590,088819$ $\text{♩} = 595,089724$ $\text{♩} = 600,090629$ $\text{♩} = 605,091534$ $\text{♩} = 610,092439$ $\text{♩} = 615,093344$ $\text{♩} = 620,094249$ $\text{♩} = 625,095154$ $\text{♩} = 630,096059$ $\text{♩} = 635,096964$ $\text{♩} = 640,097869$ $\text{♩} = 645,098774$ $\text{♩} = 650,099679$ $\text{♩} = 655,100584$ $\text{♩} = 660,101489$ $\text{♩} = 665,102394$ $\text{♩} = 670,103299$ $\text{♩} = 675,104204$ $\text{♩} = 680,105109$ $\text{♩} = 685,106014$ $\text{♩} = 690,106919$ $\text{♩} = 695,107824$ $\text{♩} = 700,108729$ $\text{♩} = 705,109634$ $\text{♩} = 710,110539$ $\text{♩} = 715,111444$ $\text{♩} = 720,112349$ $\text{♩} = 725,113254$ $\text{♩} = 730,114159$ $\text{♩} = 735,115064$ $\text{♩} = 740,115969$ $\text{♩} = 745,116874$ $\text{♩} = 750,117779$ $\text{♩} = 755,118684$ $\text{♩} = 760,119589$ $\text{♩} = 765,120494$ $\text{♩} = 770,121399$ $\text{♩} = 775,122304$ $\text{♩} = 780,123209$ $\text{♩} = 785,124114$ $\text{♩} = 790,125019$ $\text{♩} = 795,125924$ $\text{♩} = 800,126829$

Alto Sax.
Perc.
J. Gtr.
E. Piano
S. Bass
Syn. Str.
Pad 1
FX 1
FX 5
Tel.

Alto Saxophone

Fat Larry`s Band - Zoom

♩ = 200,000000 ♩ = 103,002701
0316ZOOM

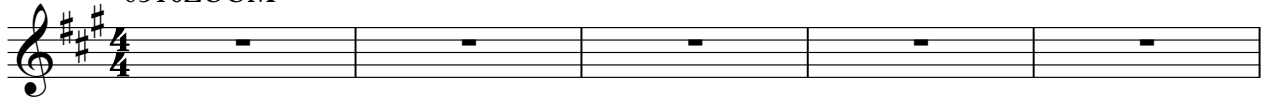

Percussion

Fat Larry`s Band - Zoom

♩ = 200,000000 ♩ = 103,002701

5/4

5

10

14

18

22

26

30

34

38

V.S.

42

46

50

54

58

62

66

70

73

77

Percussion

81

85

89

93

97

101

105

109

112

$\text{♩} = 102,000000$ $\text{♩} = 80,000000$

116

2

Flexatone

Fat Larry`s Band - Zoom

♪ = 200,000000 ♪ = 103,002701

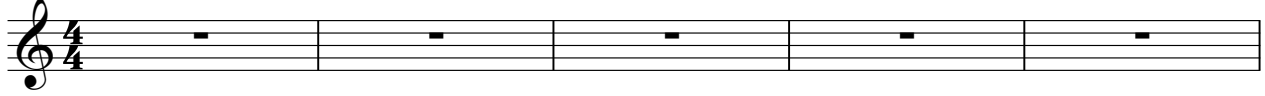

6

39

84

88

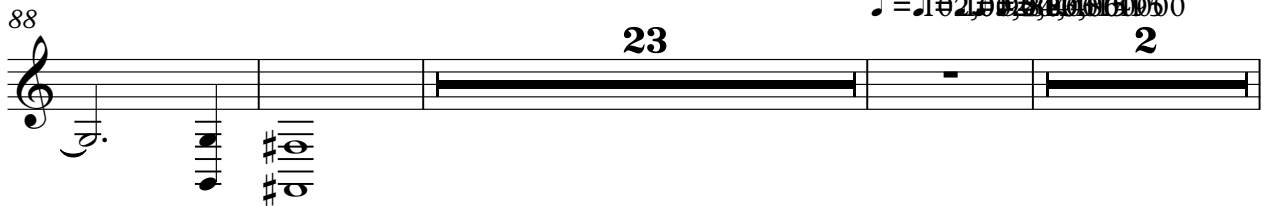

116

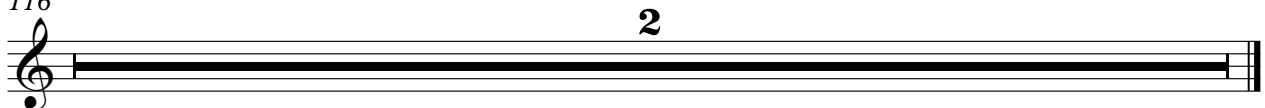

♩ = 200,000000 ♩ = 103,002701

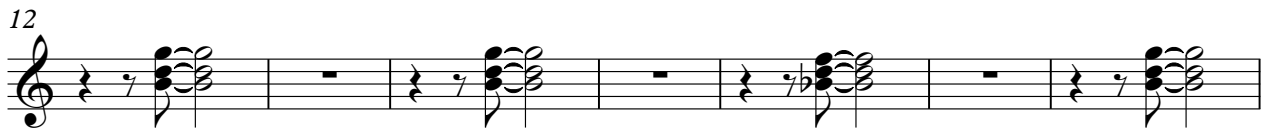
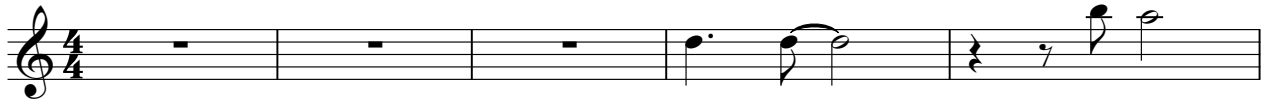

Fat Larry`s Band - Zoom

Electric Piano

♩ = 200,000000 ♩ = 103,002701

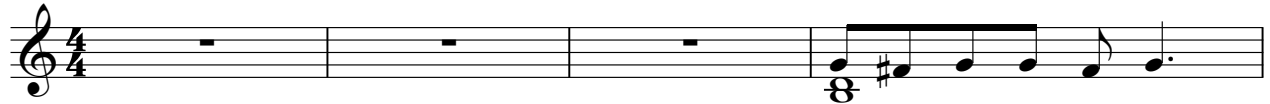

5

10

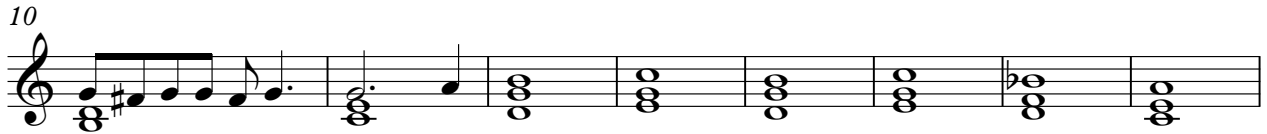

18

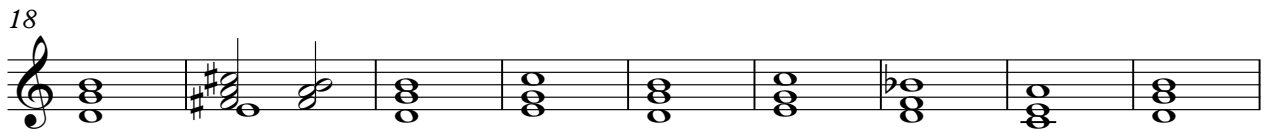

27

33

40

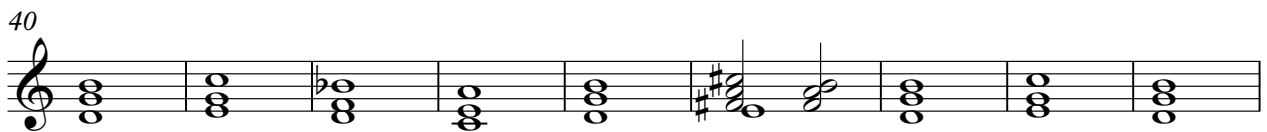

49

56

V.S.

63

69

77

85

92

99

105

110

♩ = 102,000 108,000 114,000 120,000 126,000 132,000

116

2

Fat Larry`s Band - Zoom

Synth Bass

♩ = 200,000000 ♩ = 103,002701

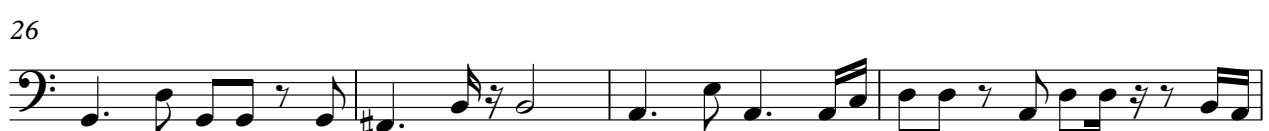

V.S.

38

42

46

50

54

58

62

66

70

75

80

84

88

92

96

100

104

108

112

♩ = 102,002823 = 105,000000

116

2

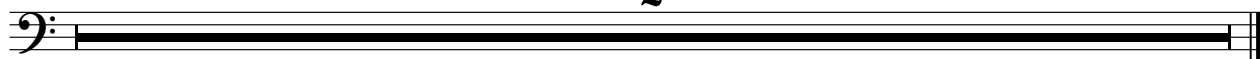

Synth Strings

Fat Larry`s Band - Zoom

♩ = 200,000000 ♩ = 103,002701

6 **21**

34 **16**

57

66 **8**

81 **8**

96

105

111 **♩ = 102,002821**

116 **2**

Fat Larry's Band - Zoom

Lead 4 (Chiff)

♪ = 200,000000 ♪ = 103,002701

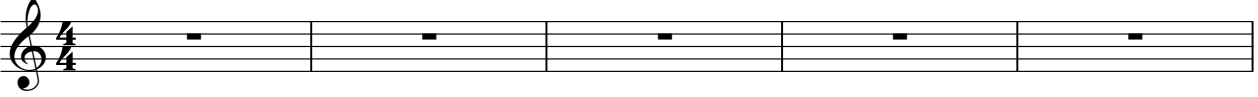

6

65

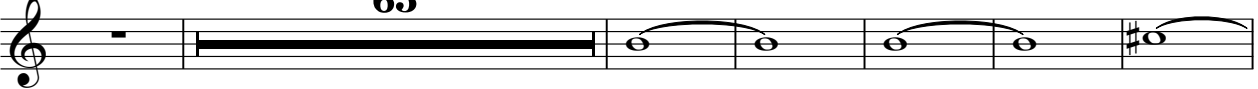

77

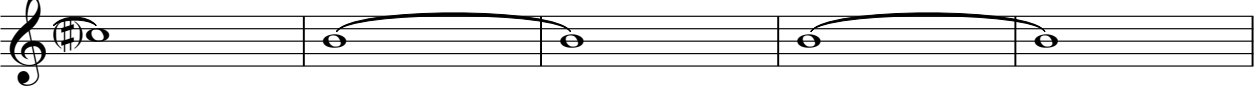

82

31

2

♪ = 102,0018584500 ♪ = 103,002701

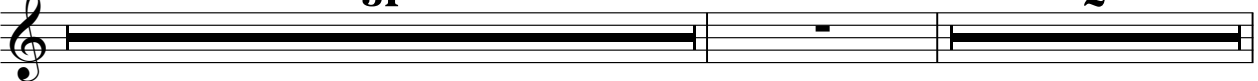

116

2

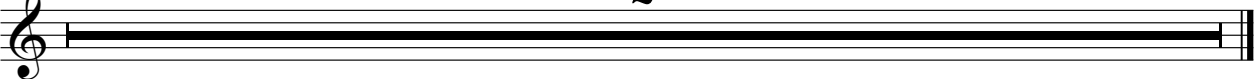

Pad 1 (New Age)

Fat Larry`s Band - Zoom

♩ = 200,000000 ♪ = 103,002701

6 **5**

18

26 **11**

43

51 **19**

75

82

88 **24**

116 **2**

♩ = 102,000000 ♪ = 102,000000

Fat Larry`s Band - Zoom

FX 1 (Rain)

♩ = 200,000000 ♩ = 103,002701

6

15

24

33

42

51

60

69

77

V.S.

FX 5 (Brightness)

Fat Larry`s Band - Zoom

♩ = 200,000000 ♩ = 103,002701

6 **21** **2**

34 **20** **2** **2**

62 **2** **22**

91 **2** **2** **2**

102 **2** **2**

110 ♩ = 102,001852800 ♩ = 103,002701 **2**

116 **2**

Fat Larry`s Band - Zoom

Solo

♩ = 200,000000 ♪ = 103,002701

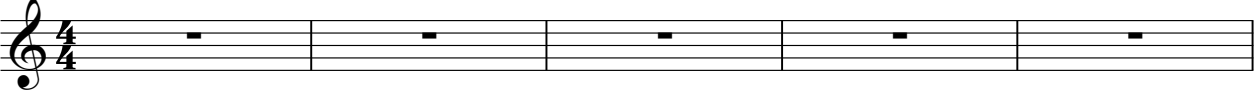

6 **65**

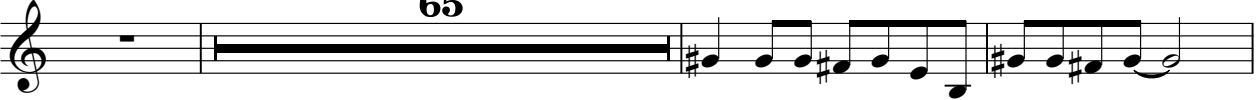

74

78

82 **31** **2**

♩ = 102,0018581500 ♪ = 51,00092900

116 **2**

