

Fat Les (The Unofficial England World Cup 98 Song) - Vindaloo

♩ = 120,000000

At the bottom of the score, there is a tempo marking: ♩ = 120,000000.

(C)1998 Hands On MIDI Software;EMI Music Publishing.Int'l Rights Secured

2

5

Perc.

6 6

7

Perc.

6 6

Lead 3

9

Perc.

6 6

Lead 3

11

Perc.

6 6 6 6

Lead 3

12

Perc.

E. Gtr.

T						
A						
B	0	0	3	5	0	0

13

Timp.

Perc.

Flex.

Flex.

E. Gtr.

E. Gtr.

E. Gtr. TAB

Lead 3

FX 5

14

16

18

Timp.

Perc.

Flex.

Flex.

E. Gtr.

E. Gtr.

E. Bass

Lead 3

FX 5

20

21

Timp.

Perc.

Flex.

Flex.

E. Gtr.

E. Gtr.

E. Gtr.

E. Gtr.

E. Bass

FX 5

3

3

6

T
A
B

0 0 0 0 0 0 0 0

23

- E. Gtr. (Electric Guitar):** TAB section with fret numbers 0.

25

Timp.

Perc.

Flex.

Flex.

E. Gtr.

E. Gtr.

E. Bass

FX 5

26

Timp.

Perc.

Flex.

Flex.

E. Gtr.

E. Gtr.

E. Bass

FX 5

6

6

6

6

T
A
B

27

Timp.

Perc.

Flex.

Flex.

E. Gtr.

E. Gtr.

E. Bass

FX 5

28

Timp.

Perc.

Flex.

Flex.

E. Gtr.

E. Gtr.

E. Bass

FX 5

29

Timp.

Perc.

Flex.

Flex.

E. Gtr.

E. Gtr.

E. Bass

FX 5

3

T
A
B

0 0 0 0

31

Timp.

Perc.

3

32

Timp.

Perc.

Lead 3

33

Timp.

Perc.

E. Gtr.

Lead 3

Lead 3

35

Timp. 

Perc. 

E. Gtr. 

Lead 3 

Lead 3 

FX 5 

FX 5 

37

Timp. 

Perc. 

E. Gtr. 

E. Gtr. TAB 

FX 5 

39

Timp.

Perc.

Flex.

Flex.

E. Gtr.

E. Gtr.

E. Gtr.

E. Gtr.

E. Bass

S.

FX 5

41

Timp.

Perc.

Flex.

Flex.

E. Gtr.

E. Gtr.

E. Gtr.

E. Bass

S.

FX 5

6

3

3

3

T
A
B

0 0 0 0 0 0 0 0

43

Timp.

Perc.

Flex.

Flex.

E. Gtr.

E. Gtr.

E. Bass

S.

FX 5

45

The musical score consists of the following parts:

- Timp.**: Timpani part in bass clef, featuring a rhythmic pattern of eighth notes with slurs.
- Perc.**: Percussion part in treble clef, featuring complex rhythmic patterns with sixteenth notes, slurs, and a triplet of eighth notes.
- Flex.**: Two staves for Flexa, both in treble clef. The upper staff shows a series of vertical lines, and the lower staff shows a series of notes with stems.
- E. Gtr.**: Electric guitar part in treble clef, featuring a melodic line with a sharp sign and a slur.
- E. Gtr. TAB**: Guitar tablature for the electric guitar, showing fret numbers (0) on the strings.
- E. Bass**: Electric bass part in bass clef, featuring a simple melodic line.
- S.**: Saxophone part in treble clef, featuring a melodic line with a sharp sign.
- FX 5**: FX 5 part in treble clef, featuring a melodic line with a sharp sign.

46

Timp.

Perc.

Flex.

Flex.

E. Gtr.

E. Gtr.

E. Gtr.

E. Gtr.

E. Bass

S.

FX 5

48

The musical score consists of the following parts:

- Timp.**: Timpani part in bass clef with a 4/4 time signature, featuring a steady eighth-note pattern.
- Perc.**: Percussion part in treble clef with a 4/4 time signature, featuring a complex rhythmic pattern with triplets and a sextuplet.
- Flex.**: Two staves for Flexa, each with a treble clef and a 4/4 time signature, showing rhythmic patterns.
- E. Gtr.**: Electric guitar part in treble clef with a 4/4 time signature, featuring a melodic line with a key signature of one sharp (F#).
- E. Gtr.**: Electric guitar part in treble clef with a 4/4 time signature, featuring a melodic line with a key signature of one sharp (F#).
- E. Gtr.**: Electric guitar tablature part with a 4/4 time signature, showing fret numbers (0) for the strings.
- E. Bass**: Electric bass part in bass clef with a 4/4 time signature, featuring a steady eighth-note pattern.
- S.**: Saxophone part in treble clef with a 4/4 time signature, featuring a melodic line with a key signature of one sharp (F#).
- FX 5**: FX 5 part in treble clef with a 4/4 time signature, featuring a melodic line with a key signature of one sharp (F#).

50

The musical score consists of the following parts:

- Timp.**: Timpani part in bass clef, featuring a rhythmic pattern of quarter notes with slurs.
- Perc.**: Percussion part in treble clef, including a sixteenth-note triplet (marked '3') and a sixteenth-note sextuplet (marked '6').
- Flex.**: Two staves for Flexa, each with a treble clef. The upper staff contains vertical lines, and the lower staff contains vertical lines with stems.
- E. Gtr.**: Electric guitar part in treble clef, showing a melodic line with a triplet and a sextuplet.
- E. Gtr. TAB**: Guitar tablature for the electric guitar, with strings labeled T, A, B and fret numbers '0'.
- E. Bass**: Electric bass part in bass clef, featuring a simple bass line of quarter notes.
- S.**: Saxophone part in treble clef, with a few notes and a final flourish.
- FX 5**: Effects part in treble clef, including a tremolo effect symbol and a melodic line.

51

The musical score consists of the following parts:

- Timp.**: Timpani part in bass clef with a 7/8 time signature, featuring a rhythmic pattern of eighth notes.
- Perc.**: Percussion part with a snare drum icon, showing a continuous eighth-note pattern with sixteenth-note accents, and four measures of a sixteenth-note triplet marked with a '6'.
- Flex.**: Two staves for Flexa, the first with a treble clef and the second with a bass clef, both containing vertical lines representing a tremolo effect.
- E. Gtr.**: Electric guitar part in treble clef with a key signature of one sharp (F#), featuring a melodic line with a key signature change to one flat (Bb) in the final two measures.
- E. Gtr. TAB**: Guitar tablature for the electric guitar, showing fret numbers 0, 0, 0, and 0.
- E. Bass**: Electric bass part in bass clef, playing a simple bass line.
- S.**: Saxophone part in treble clef, playing a simple melodic line.
- FX 5**: Effects part in treble clef with a key signature of one sharp (F#), playing a simple melodic line.

52

- Timp.**: Four measures of eighth notes with rests, alternating between the two staves of the pair.
- Perc.**: Four measures of rhythmic patterns. Measures 52 and 54 feature triplet eighth notes. Measures 53 and 55 feature eighth notes with rests.
- E. Bass**: Four measures of quarter notes on the two staves.
- S.**: Two measures of quarter notes on the two staves.
- FX 5**: Two measures of quarter notes on the two staves.

53

Timp.

Perc.

Flex.

Flex.

E. Gtr.

E. Gtr.

E. Bass

S.

FX 5

6

3

3

6

T

A

B

0

0

0

0

54

56

57

58

59

Timp.

Perc.

E. Gtr.

Lead 3

Lead 3

61

Timp.

Perc.

E. Gtr.

62

Timp. **6** **6**

Perc. **6** **3**

Flex.

Flex.

E. Gtr.

E. Gtr.

E. Gtr.

E. Gtr. T A B 0 0 0 5 0 3 0 0 0 0

E. Bass

Lead 3

Lead 3

FX 5

64

- Perc. (Percussion):** A complex rhythmic pattern featuring triplets and a sextuplet.
- E. Gtr. (Electric Guitar):** A guitar tab with fret numbers 0 on all strings.

66

Timp.

Perc.

Flex.

Flex.

E. Gtr.

E. Gtr.

E. Bass

FX 5

68

69

Timp.

Perc.

Flex.

Flex.

E. Gtr.

E. Gtr.

E. Bass

FX 5

70

Timp.

Perc.

Flex.

Flex.

E. Gtr.

E. Gtr.

E. Gtr.

E. Gtr.

E. Bass

FX 5

3

3

6

T
A
B

0 0 0 0 0 0 0 0

72

Timp.

Perc.

Flex.

Flex.

E. Gtr.

E. Gtr.

E. Gtr.
TAB

E. Bass

FX 5

74

Timp.

Perc.

Flex.

Flex.

E. Gtr.

E. Gtr.

E. Bass

FX 5

6

3

T
A
B

0 0 0 0

75

Timp.

Perc.

Flex.

Flex.

E. Gtr.

E. Gtr.

E. Bass

FX 5

76

- E. Gtr. (Electric Guitar):** Guitar tablature with fret numbers 0.

78

Timp.

Perc.

Flex.

Flex.

E. Gtr.

E. Gtr.

E. Bass

FX 5

3

6

#8

T
A
B

0 0 0 0

#8

80

- Timp.**: Snare drum part with a rhythmic pattern of eighth notes.
- Perc.**: Percussion part with triplet eighth notes and a triplet of eighth notes in the second measure.
- Flex.**: Flexa part with a series of vertical lines representing a tremolo effect.
- E. Gtr.**: Electric guitar part with a melodic line in the first measure and a sustained chord in the second measure.
- E. Gtr.**: Electric guitar part with a melodic line in the first measure and a sustained chord in the second measure.
- E. Gtr.**: Electric guitar part with a melodic line in the first measure and a sustained chord in the second measure.
- E. Gtr.**: Electric guitar part with a melodic line in the first measure and a sustained chord in the second measure.
- E. Bass**: Electric bass part with a rhythmic pattern of eighth notes.
- S.**: Saxophone part with a melodic line.
- FX 5**: Effects part with a melodic line.
- FX 5**: Effects part with a melodic line.

82

Timp.

Perc.

Flex.

Flex.

E. Gtr.

E. Gtr.

E. Gtr.

E. Bass

S.

FX 5

FX 5

6

3

3

3

T
A
B

0 0 0 0 0 0 0 0

84

Timp.

Perc.

Flex.

Flex.

E. Gtr.

E. Gtr.
T
A
B
0 0 0 0 0 0 0 0

E. Bass

S.

FX 5

FX 5

86

Timp.

Perc.

Flex.

Flex.

E. Gtr.

E. Gtr. TAB

E. Bass

S.

FX 5

FX 5

87

The musical score consists of the following parts:

- Timp.**: Timpani part in bass clef, featuring a rhythmic pattern of eighth notes with accents.
- Perc.**: Percussion part in treble clef, featuring a complex rhythmic pattern with triplets and sextuplets, and various articulation marks.
- Flex.**: Two staves for Flexa, both in treble clef, showing vertical lines representing sustained notes.
- E. Gtr.**: Four staves for Electric Guitar. The first staff has a melodic line with a sharp sign. The second and third staves are mostly rests. The fourth staff shows a long sustained note with a sharp sign.
- E. Bass**: Electric Bass part in bass clef, featuring a simple rhythmic pattern of quarter notes.
- S.**: Saxophone part in treble clef, featuring a melodic line with slurs and accents.
- FX 5**: Two staves for FX 5, both in treble clef, featuring complex melodic lines with slurs and accents.

89

Timp.

Perc.

Flex.

Flex.

E. Gtr.

E. Gtr.

E. Gtr.

E. Bass

S.

FX 5

FX 5

3 3 3 3 6 3

T
A
B

0 0 0 0 0 0 0 0

91

Timp.

Perc.

Flex.

Flex.

E. Gtr.

E. Gtr.

E. Bass

S.

FX 5

FX 5

6

3

T
A
B

0 0 0 0

92

Timp.

Perc.

Flex.

Flex.

E. Gtr.

E. Gtr.

E. Bass

S.

FX 5

FX 5

6

6

6

6

T
A
B

0

0

0

0

93

- E. Gtr. TAB:** Electric guitar tablature part, showing fret numbers (0) for the first four strings.

95

Timp.

Perc.

Flex.

Flex.

E. Gtr.

E. Gtr.

E. Bass

S.

FX 5

FX 5

6

T
A
B

0 0 0 0

96

Timp.

Perc.

Flex.

Flex.

E. Gtr.

E. Gtr.

E. Gtr.

E. Gtr.

E. Bass

S.

FX 5

FX 5

98

Timp.

Perc.

Flex.

Flex.

E. Gtr.

E. Gtr.

E. Gtr.

E. Bass

S.

FX 5

FX 5

6

3

3

3

T
A
B

0 0 0 0 0 0 0 0

100

102

103

- E. Gtr. (TAB):** Tablature for the electric guitar, showing fret numbers and string numbers.

105

Timp.

Perc.

Flex.

Flex.

E. Gtr.

E. Gtr.

E. Gtr.

E. Bass

S.

FX 5

FX 5

3 3 3 3 6 3

T
A
B

0 0 0 0 0 0 0 0

107

108

Timp.

Perc.

Flex.

Flex.

E. Gtr.

E. Gtr.

E. Bass

S.

FX 5

FX 5

6

6

6

6

T
A
B

0

0

0

0

109

110

Timp.

Perc.

Flex.

Flex.

E. Gtr.

E. Gtr. TAB

E. Bass

S.

FX 5

FX 5

6 3 3 6

0 0 0 0

111

42

45

48

51

54

57

60

63

66

69

Timpani

72

75

78

81

84

87

90

93

96

99

V.S.

102

105

108

110

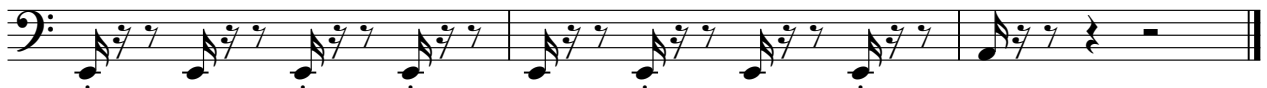

Fat Les (The Unofficial England World Cup 98 Song) - Vindaloo

Percussion

♩ = 120,000000

6 (C)1998 Hands On MIDI Software;EMI Music Publishing.Int'l Rights Secured

V.S.

22

6 3 3

24

6 3 3 6

26

6 6 6 6

27

3 3 6 3

29

3 3 3

32

3 3

34

3

37

3

40

3 3 6 3 3 3

43

3 3 3

Percussion

45

47

49

51

52

54

56

58

60

62

Percussion

65

6 3 3 3 3

68

3 3 6 6

70

3 3 6 3 3

73

6 3 3 6

75

6 6 6 6

76

3 6 3 6

78

3 6

80

3 3 6 3

83

3 3 3 3

86

6 6 3 3 3 3

Percussion

88

90

92

93

95

97

100

102

104

106

V.S.

6

Percussion

108

109

111

Fat Les (The Unofficial England World Cup 98 Song) - Vindaloo

Flexatone

♩ = 120,000000
12

20

29

44

53

67

76

85

94

103

(C)1998 Hands On MIDI Software, EMI Music Publishing. Int'l Rights Secured

V.S.

2

Flexatone

108

Fat Les (The Unofficial England World Cup 98 Song) - Vindaloo

Flexatone

♩ = 120,000000
12

18

23

29

42

47

53

65

70

75

(C)1998 Hands On MIDI Software; EMI Music Publishing. Intl Rights Secured

Flexatone

80

86

91

97

102

107

Fat Les (The Unofficial England World Cup 98 Song) - Vindaloo

Electric Guitar

♩ = 120,000000

12

17

23

29

36

42

48

53

58

6 6 3

8 2 6 3

(C)1998 Hands On MIDI Software;EMI Music Publishing.Int'l Rights Secured

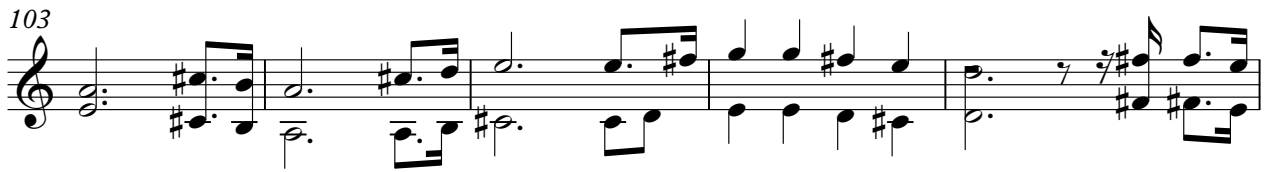

Fat Les (The Unofficial England World Cup 98 Song) - Vindaloo
Electric Guitar

♩ = 120,000000

12 7

23

16 7

48

15 7

72

8 7

89

7 7

104

8

(C)1998 Hands On MIDI Software;EMI Music Publishing.Int'l Rights Secured

Fat Les (The Unofficial England World Cup 98 Song) - Vindaloo

Electric Guitar

♩ = 120,000000

13 6

24

15 6

49

14 6

73

7 6

90

6 6

104

7

(C)1998 Hands On MIDI Software;EMI Music Publishing.Int'l Rights Secured

Fat Les (The Unofficial England World Cup 98 Song) - Vindaloo

7-string Electric Guitar

♩ = 120,000000

11

E							
B							
G							
D							
A							
E							
A							

0 0 3 5 0 0 0 0 5 0 3 0 0 0 0 0 0 0 0

16

T					
A					
B	0 0 0 0	0 0 0 0	0 0 0 0	0 0 0 0	0 0 0 0

22

T					
A					
B	0 0 0 0	0 0 0 0	0 0 0 0	0 0 0 0	0 0 0 0

28

7

T					
A					
B	0 0 0 0	0 0 0 0		0 0 3 5 0 0	0 0 5 0 3

39

T					
A					
B	0 0 0 0	0 0 0 0	0 0 0 0	0 0 0 0	0 0 0 0

45

T					
A					
B	0 0 0 0	0 0 0 0	0 0 0 0	0 0 0 0	0 0 0 0

51

6

T					
A					
B	0 0 0 0	0 0 0 0	0 0 0 0	0 0 0 0	

(C)1998 Hands On MIDI Software;EMI Music Publishing.Int'l Rights Secured

T
A
B 0 0 0 3 5 0 0 0 0 0 5 0 3 0 0 0 0 0 0 0 0 0 0 0

66

T
A
B 0

72

T
A
B 0

78

T
A
B 0

84

T
A
B 0

90

T
A
B 0

96

T
A
B 0

102

T
A
B 0

107

T
A
B 0

Fat Les (The Unofficial England World Cup 98 Song) - Vindaloo
Electric Bass

♩ = 120,000000

13

18

24

30

8

43

49

53

7

(C)1998 Hands On MIDI Software;EMI Music Publishing.Int'l Rights Secured

Fat Les (The Unofficial England World Cup 98 Song) - Vindaloo
Soprano

♩ = 120,000000

38

43

49

56

24

84

90

97

103

108

(C)1998 Hands On MIDI Software;EMI Music Publishing.Int'l Rights Secured

Fat Les (The Unofficial England World Cup 98 Song) - Vindaloo
Lead 3 (Calliope)

♩ = 120,000000

31

3

35

20

6

3

58

6

6

3

61

50

(C)1998 Hands On MIDI Software;EMI Music Publishing.Int'l Rights Secured

Fat Les (The Unofficial England World Cup 98 Song) - Vindaloo
Lead 3 (Calliope)

♩ = 120,000000

(C)1998 Hands On MIDI Software;EMI Music Publishing.Int'l Rights Secured

Fat Les (The Unofficial England World Cup 98 Song) - Vindaloo
FX 5 (Brightness)

♩ = 120,000000

12

17

23

29

4

38

44

50

53

6

(C) 1998 Hands On MIDI Software; EMI Music Publishing. Int'l Rights Secured

62

68

74

80

86

91

97

103

108

Fat Les (The Unofficial England World Cup 98 Song) - Vindaloo
FX 5 (Brightness)

♩ = 120,000,000

34 43

80

85

90

97

101

106

© 1998 Hands On MIDI Software; EMI Music Publishing. Int'l Rights Secured