

Fatboy Slim - Fatboyslim righthererightnow

0.0"
1.1,00
Heart shaped box, Nirvana

♩ = 96,000000

The first system of the musical score includes the following parts:

The second system of the musical score includes the following parts:

2

6 ♩ = 97,999985

8

10

Drums

Clean gt

Bass

Melody

Choir

12

Drums

Clean gt

Bass

Melody

Choir

14

Drums

Clean gt

Bass

Melody

Choir

16

Drums

Clean gt

Bass

Melody

Choir

18

Drums

Clean gt

Bass

Melody

Choir

20

♩ = 98,999939 ♩ = 100,000000

Drums

Clean gt

Dist gt

Bass

Melody

Choir

T									
A	3	3	3		3				
B	4	4	4	2	2	2	2	2	
	4	4	4	4	4	4	4	4	4
	4	4	4	4	4	4	4	4	4

6

22 ♩ = 102,000053

Drums

Over gt

Dist gt

Bass

Melody

Choir

24

Drums

Over gt

Dist gt

Bass

Melody

Choir

26

Drums

Over gt

Dist gt

Bass

Melody

Choir

28

Drums

Over gt

Dist gt

Bass

Melody

Choir

30

Drums

Over gt

Dist gt

Bass

Melody

Choir

32

Drums

Over gt

Dist gt

Bass

Melody

Choir

34

Drums

Over gt

Dist gt

Bass

Melody

36

Drums

Over gt

Dist gt

Bass

Melody

10

38 ♩ = 100,000000

40

42

Drums

Clean gt

Bass

Melody

44

Drums

Clean gt

Bass

Melody

46

Drums

Clean gt

Bass

Melody

Choir

48

Drums

Clean gt

Bass

Melody

Choir

50

Drums

Clean gt

Bass

Melody

Choir

52

$\text{♩} = 101,000069$ $\text{♩} = 102,000053$

Drums

Clean gt

Dist gt

Bass

Melody

Choir

T									
A		3	3	3		3			
B		4	4	4	2	2	2	2	2
		4	4	4	4	4	4	4	4
		4	4	4	4	4	4	4	4

54 ♩ = 103,000046

Drums

Over gt

Dist gt

T	1	1									
A	1	1	2	2	4	4	4	4	4	4	4
B	4	4	0	0	4	4	4	4	4	4	4

Bass

Melody

Choir

56

Drums

Over gt

Dist gt

T	1	1									
A	1	1	2	2	4	4	4	4	4	4	4
B	4	4	0	0	4	4	4	4	4	4	4

Bass

Melody

Choir

58

Drums

Over gt

Dist gt

Bass

Melody

Choir

60

Drums

Over gt

Dist gt

Bass

Melody

Choir

62 ♩ = 104,000015

66

Drums

Over gt

Dist gt

Bass

Melody

68

Drums

Over gt

Dist gt

Bass

Melody

70

Drums

Over gt

Dist gt

Bass

72

Drums

Dist gt

Bass

74 = 102,000053

Drums

Dist gt

Bass

♩ = 100,000000

77

79

81

Drums

Clean gt

Bass

Melody

Choir

83

Drums

Clean gt

Bass

Melody

Choir

85

Drums

Clean gt

Bass

Melody

Choir

87

Drums

Clean gt

Bass

Melody

Choir

89

Drums

Clean gt

Bass

Melody

Choir

91

Drums

Clean gt

Bass

Melody

Choir

Drums

Over gt

Dist gt

Bass

Melody

Choir

95

Drums

Over gt

Dist gt

Bass

Melody

Choir

97

Drums

Over gt

Dist gt

Bass

Melody

Choir

99

Drums

Over gt

Dist gt

Bass

Melody

Choir

102

Drums

Over gt

Dist gt

Bass

Melody

Choir

104

Drums

Over gt

Dist gt

Bass

Melody

Choir

26

♩ = 104,000015
106

Drums

Over gt

Over guitar notation for measures 106 and 107. Measure 106 is a whole rest. Measure 107 contains a quarter rest followed by a quarter note G4, an eighth note A4, and a quarter note B4 with a sharp sign.

Dist gt

Distorted guitar notation for measures 106 and 107. Measure 106 has fret numbers 2, 2, 2, 2, 2, 2, 2, 2 on strings A and B. Measure 107 has fret numbers 4, 4, 4, 4, 4, 4, 4, 4 on strings A and B.

Bass

Bass notation for measures 106 and 107. Measure 106 has a quarter rest followed by eighth notes G2, A2, B2, C3, D3, E3, F3, G3. Measure 107 has a quarter rest followed by eighth notes G3, A3, B3, C4, D4, E4, F4, G4. Triplet markings are present over the eighth notes in both measures.

Melody

Melody notation for measures 106 and 107. Measure 106 has a quarter rest followed by a quarter note G4 with a sharp sign. Measure 107 has a quarter rest followed by quarter notes G4, A4, and B4 with a sharp sign.

108

Drums

Over gt

Over guitar notation for measures 108 and 109. Measure 108 has a quarter note G4 with a sharp sign. Measure 109 contains a quarter rest followed by a quarter note G4, an eighth note A4, and a quarter note B4 with a sharp sign.

Dist gt

Distorted guitar notation for measures 108 and 109. Measure 108 has fret numbers 2, 2, 2, 2, 2, 2, 2, 2 on strings A and B. Measure 109 has fret numbers 4, 4, 4, 4, 4, 4, 4, 4 on strings A and B.

Bass

Bass notation for measures 108 and 109. Measure 108 has a quarter rest followed by eighth notes G2, A2, B2, C3, D3, E3, F3, G3. Measure 109 has a quarter rest followed by eighth notes G3, A3, B3, C4, D4, E4, F4, G4. Triplet markings are present over the eighth notes in both measures.

Melody

Melody notation for measures 108 and 109. Measure 108 has a quarter note G4 with a sharp sign. Measure 109 has a quarter rest followed by quarter notes G4, A4, and B4 with a sharp sign.

110 ♩ = 104,999924

Drums

Over gt

Dist gt

Bass

Melody

112 ♩ = 105,999954

Drums

Over gt

Dist gt

Bass

Melody

113 ♩ = 73,999985 ♩ = 65,999992 ♩ = 40,000000 ♩ = 69,999985

Drums

A single bass drum hit (represented by a vertical line) in the first measure of the drum staff.

Over gt

Melodic line for the over guitar. It starts with a quarter rest, followed by eighth notes, a quarter note, and a triplet of eighth notes in the final measure.

Dist gt

T						
A						
B	4	4	3	0	0	
	4	4	7	8	6	3
	4		10	11	8	
			?	?		?

Bass

A single bass note (represented by a quarter note with a sharp sign) in the first measure of the bass staff.

Fatboy Slim - Fatboyslim righthererightnow

Drums

V.S.

Drums

39

43

47

51

$\text{♩} = 101,000069$ $\text{♩} = 102,000053$

54

$\text{♩} = 103,000046$

57

60

$\text{♩} = 104,000015$

63

66

69

Drums

72 $\text{♩} = 102,000053$

75 $\text{♩} = 100,000000$

79

83

87

91 $\text{♩} = 101,000069$ $\text{♩} = 102,000053$

94 $\text{♩} = 103,000046$

97

100

103

V.S.

4

Drums

106 ♩ = 104,000015

109

♩ = 104,999924

111

♩ = 105,999954

♩ = 73,99990000 ♩ = 69,9999

Fatboy Slim - Fatboyslim righthererightnow

Clean gt

♩ = 96,000000

4

6 ♩ = 97,999985

9

11

13

15

17

19

20

♩ = 98,999939 ♩ = 100,000053

16

38 ♩ = 100,000000

51 ♩ = 101,000069 = 102,00005

54 ♩ = 103,000046 ♩ = 104,000015 ♩ = 102,000053 ♩ = 100,000000

83

85

87

89

91

♩ = 101,000069 = 102,00005

94 ♩ = 103,000046 ♩ = 104,000015 ♩ = 104,999924 = 105,999954 ♩ = 65,000000 ♩ = 69,9999

Fatboy Slim - Fatboyslim righthererightnow

Over gt

2

Over gt

♩ = 104,999924

107

112 ♩ = 105,999954

♩ = 73,999985

♩ = 65,999940

♩ = 10,000000

♩ = 69,999985

Fatboy Slim - Fatboyslim righthererightnow

Dist gt

♩ = 96,000000 ♩ = 97,999985 ♩ = 98,999939 ♩ = 100,000000 ♩ = 102,000053

5 **15**

23

28

33

37 ♩ = 100,000000 ♩ = 101,000069 ♩ = 102,000053 ♩ = 103,000046

15

55

60 ♩ = 104,000015

65

69

74 ♩ = 102,000053 ♩ = 100,000000

15

TAB notation for guitar, including fret numbers and bar lines.

2 93 ♪ = 101,000069 ♪ = 102,000053 ♪ = 103,000046

T		1 1			1 1	
A	3 3 3	1 1	2 2		1 1	2 2
B	4 4 4 4 4 4 4 4	4 4	0 0	4 4 4 4 4 4	4 4	0 0

97

T		1 1		1 1	
A		1 1	2 2	1 1	2 2
B	4 4 4 4 4 4	4 4	0 0	4 4 4 4 4 4	4 4 4 4 4 4

102

♪ = 104,000015

T	1 1		1 1		
A	1 1	2 2	1 1	2 2	2 2 2 2 2 2 2 2
B	4 4 0 0	4 4 4 4 4 4	4 4 0 0	4 4 4 4 4 4	0 0 0 0 0 0 0 0

107

♪ = 104,999924

T				
A		2 2 2 2 2 2 2 2		2 2 2 2 2 2 2 2
B	4 4 4 4 4 4 4 4	2 2 2 2 2 2 2 2	4 4 4 4 4 4 4 4	2 2 2 2 2 2 2 2

111

♪ = 105,999954

♪ = 73,05999900

♪ = 69,999985

T				
A		2 2 2 2 2 2 2 2		
B	4 4 4 4 4 4 4 4	2 2 2 2 2 2 2 2	4	4 3 0 0

Fatboy Slim - Fatboyslim righthererightnow

Bass

♩ = 96,000000

♩ = 97,999985

7

11

15

19

♩ = 98,999939 ♩ = 100,000000 ♩ = 102,000053

23

27

31

34

36

♩ = 100,000000

V.S.

39

43

47

51

♩ = 101,000069 ♩ = 102,000053

55

59

♩ = 104,000015

63

66

68

71

♩ = 102,000053

75

♩ = 100,000000

79

83

87

91

♩ = 101,000069 ♩ = 102,000000 ♩ = 103,000046

95

99

103

106 ♩ = 104,000015

108

V.S.

4

Bass

110 ♩ = 104,999924

112 ♩ = 105,999954

♩ = 73,999985 ♩ = 65,999920 ♩ = 69,999985

Fatboy Slim - Fatboyslim righthererightnow

Melody

♩ = 96,000000 ♩ = 97,999985

5

9

14

19 ♩ = 98,999930

24

28

32

35

38 ♩ = 100,000000

43

47

51

♩ = 101,000069 ♩ = 102,000046

55

59

♩ = 104,000015

63

68

♩ = 102,000053 ♩ = 100,000000

80

84

88

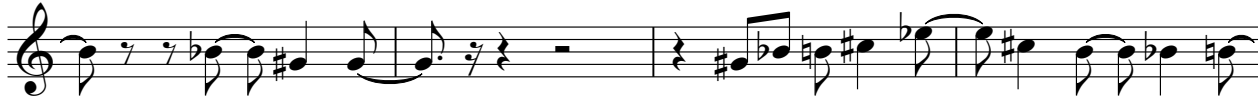

92

♩ = 101,000062,000053,000046

97

101

105

♩ = 104,000015

109

♩ = 104,999924

♩ = 105,999954 ♩ = 73,999989 ♩ = 69,99998

Fatboy Slim - Fatboyslim righthererightnow

Choir

♩ = 96,000000 ♩ = 97,999985

5

9

13

17

21 ♩ = 98,999939 ♩ = 100,00000053

25

29

32 ♩ = 100,000000

4 8

46

50 $\text{♩} = 101,000053$

54 $\text{♩} = 103,000046$

58

62 $\text{♩} = 104,000015$

66 $\text{♩} = 102,000053$ $\text{♩} = 100,000000$

8 4

80

84

88

92 $\text{♩} = 101,000069$ $\text{♩} = 102,000046$

96

100

104

♩ = 104,000015

4

♩ = 104,999924

♩ = 105,999954

♩ = 73,999985

♩ = 65,000000

♩ = 69,999985

110

2

