

# Fatima Guedes - Madame

♩ = 115,000031

- Bass Flute** (top two staves): The upper staff is silent. The lower staff contains a melodic line starting with a quarter note G4, followed by eighth notes A4, B4, and C5, then a dotted quarter note B4, and a half note A4.
- Oboe** (third staff): Silent.
- Trombone** (fourth staff): Silent.
- Percussion** (fifth and sixth staves): Silent.
- Vibraphone** (seventh staff): Silent.
- Jazz Guitar** (eighth staff): Features a complex rhythmic pattern with chords and single notes.
- Acoustic Bass** (ninth staff): Silent.
- Orchestra Hit** (tenth staff): Silent.
- Pad 5 (Bowed)** (eleventh staff): Silent.

The bottom section includes:

- Violoncello** (twelfth staff): Silent.

♩ = 115,000031

6

B. Fl.

Ob.

Tbn.

Perc.

Perc.

Vib.

J. Gtr.

A. Bass

Orch. Hit

Pad 5

Vc.

10

B. Fl.

Ob.

Tbn.

Perc.

Perc.

Vib.

J. Gtr.

A. Bass

Orch. Hit

Pad 5

Vc.

14

B. Fl.

B. Fl.

Ob.

Tbn.

Perc.

Perc.

Vib.

J. Gtr.

A. Bass

Orch. Hit

Pad 5

Vc.

18

B. Fl.

Ob.

Tbn.

Perc.

Perc.

Vib.

J. Gtr.

A. Bass

Orch. Hit

Pad 5

Vc.

21

B. Fl.

Ob.

Tbn.

Perc.

Perc.

Vib.

J. Gtr.

A. Bass

Orch. Hit

Pad 5

Vc.

25

B. Fl.

Ob.

Tbn.

Perc.

Perc.

Vib.

J. Gtr.

A. Bass

Orch. Hit

Pad 5

Vc.

29

B. Fl.

Ob.

Tbn.

Perc.

Perc.

Vib.

J. Gtr.

A. Bass

Orch. Hit

Pad 5

Vc.

31

B. Fl.

Ob.

Tbn.

Perc.

Perc.

Vib.

J. Gtr.

A. Bass

Orch. Hit

Pad 5

Vc.

34

B. Fl.

Ob.

Tbn.

Perc.

Perc.

Vib.

J. Gtr.

A. Bass

Orch. Hit

Pad 5

Vc.

Detailed description of the musical score: The score is for measures 34 through 37. The key signature has one sharp (F#). The B. Fl. part features a melodic line with a long slur across all four measures. The Ob. and Tbn. parts are silent, indicated by a horizontal line with a dash. The Perc. parts show rhythmic patterns: the top staff has a series of 'x' marks, and the bottom staff has notes with stems. The Vib. part has a melodic line with a triplet of eighth notes in measure 35 and another triplet in measure 37. The J. Gtr. part plays a series of chords, some with a '7' indicating a seventh chord. The A. Bass part has a simple bass line with notes and rests. The Orch. Hit, Pad 5, and Vc. parts are silent, indicated by a horizontal line with a dash.

38

B. Fl.

Ob.

Tbn.

Perc.

Perc.

Vib.

J. Gtr.

A. Bass

Orch. Hit

Pad 5

Vc.

42

B. Fl.

Ob.

Tbn.

Perc.

Perc.

Vib.

J. Gtr.

A. Bass

Orch. Hit

Pad 5

Vc.

46

B. Fl.

Ob.

Tbn.

Perc.

Perc.

Vib.

J. Gtr.

A. Bass

Orch. Hit

Pad 5

Vc.

49

B. Fl.

Ob.

Tbn.

Perc.

Perc.

Vib.

J. Gtr.

A. Bass

Orch. Hit

Pad 5

Vc.

52

B. Fl.

Ob.

Tbn.

Perc.

Perc.

Vib.

J. Gtr.

A. Bass

Orch. Hit

Pad 5

Vc.

56

B. Fl.

Ob.

Tbn.

Perc.

Perc.

Vib.

J. Gtr.

A. Bass

Orch. Hit

Pad 5

Vc.

60

B. Fl.

Ob.

Tbn.

Perc.

Perc.

Vib.

J. Gtr.

A. Bass

Orch. Hit

Pad 5

Vc.

64

B. Fl.

Ob.

Tbn.

Perc.

Perc.

Vib.

J. Gtr.

A. Bass

Orch. Hit

Pad 5

Vc.

68

B. Fl.

Ob.

Tbn.

Perc.

Perc.

Vib.

J. Gtr.

A. Bass

Orch. Hit

Pad 5

Vc.

71

B. Fl.

Ob.

Tbn.

Perc.

Perc.

Vib.

J. Gtr.

A. Bass

Orch. Hit

Pad 5

Vc.

 - **B. Fl.**: Remains silent throughout the three measures.   
 - **Ob.**: In measure 71, it plays a quarter rest, followed by an eighth rest, then a quarter note G4, an eighth note A4, a quarter note B4, and a quarter note C5. In measure 72, it plays a whole rest. In measure 73, it plays a whole rest.   
 - **Tbn.**: Remains silent in measures 71 and 72. In measure 73, it plays a triplet of eighth notes: G3, A3, and B3.   
 - **Perc.** (top staff): Remains silent in measures 71 and 72. In measure 73, it plays a quarter note G4, followed by an eighth note A4, and a quarter note B4.   
 - **Perc.** (bottom staff): Plays a steady eighth-note pattern throughout all three measures.   
 - **Vib.**: Remains silent throughout the three measures.   
 - **J. Gtr.**: Plays a complex rhythmic pattern of chords and single notes.   
 - **A. Bass**: Plays a simple bass line with notes G2, A2, and B2.   
 - **Orch. Hit**: Remains silent in measures 71 and 72. In measure 73, it plays a triplet of eighth notes: G4, A4, and B4.   
 - **Pad 5**: Remains silent throughout the three measures.   
 - **Vc.**: Plays a single note G2 in measure 71, followed by a quarter rest in measures 72 and 73.

74

B. Fl.

Ob.

Tbn.

Perc.

Perc.

Vib.

J. Gtr.

A. Bass

Orch. Hit

Pad 5

Vc.

77

B. Fl.

Ob.

Tbn.

Perc.

Perc.

Vib.

J. Gtr.

A. Bass

Orch. Hit

Pad 5

Vc.

82

B. Fl.

B. Fl.

Ob.

Tbn.

Perc.

Perc.

Vib.

J. Gtr.

A. Bass

Orch. Hit

Pad 5

Vc.

83

B. Fl.

B. Fl.

Ob.

Tbn.

Perc.

Perc.

Vib.

J. Gtr.

A. Bass

Orch. Hit

Pad 5

Vc.

Bass Flute

Fatima Guedes - Madame

♩ = 115,000031

15

2

23

31

39

2

47

56

65

72

79

Bass Flute

Fatima Guedes - Madame

♩ = 115,000031

5

10

15

66

# Fatima Guedes - Madame

Oboe

♩ = 115,000031

10

19 **2**

29

38 **2**

48

57 **3** **3**

63 **3** **3**

69

76

Trombone

Fatima Guedes - Madame

♩ = 115,000031

10

19

29

38

45

51

57

65

2

Trombone

73

78

Percussion

Fatima Guedes - Madame

♩ = 115,000031

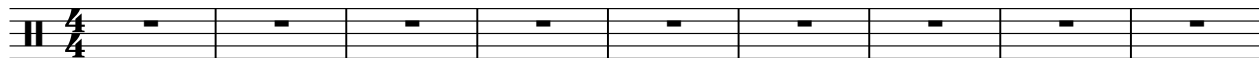

10

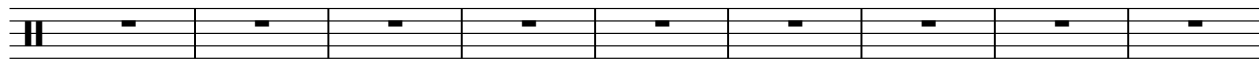

19

29

38

46

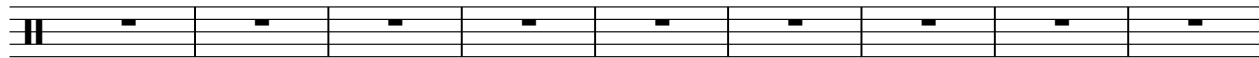

55

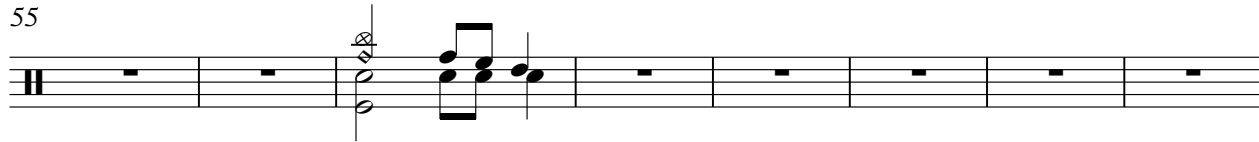

63

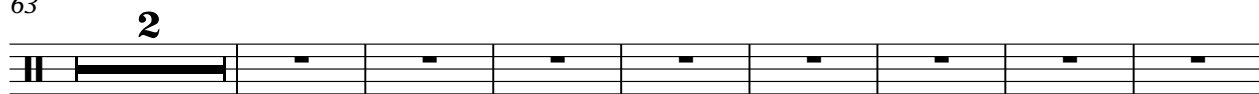

73

79

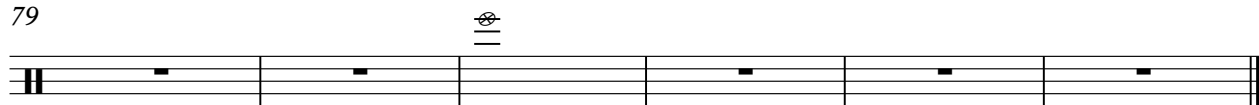

# Fatima Guedes - Madame

## Percussion

♩ = 115,000031

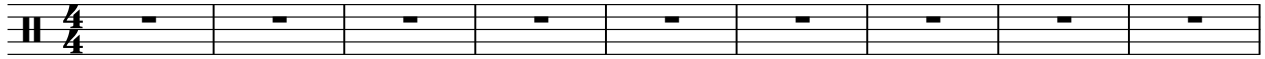

10

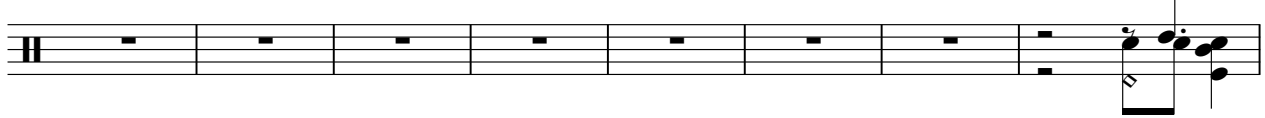

18

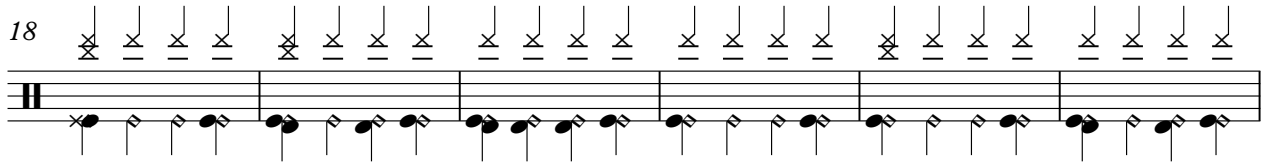

24

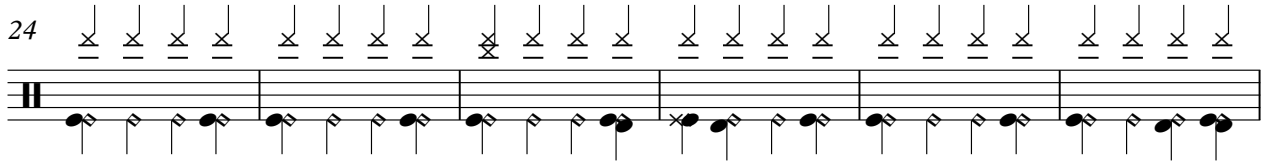

30

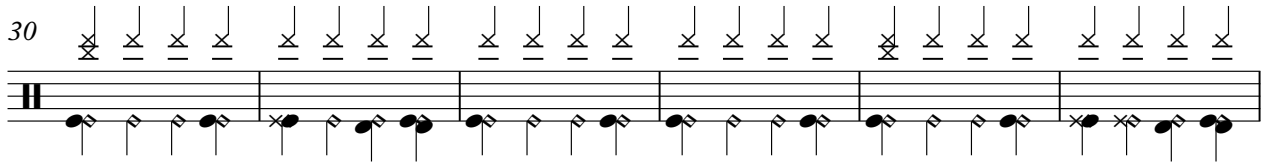

36

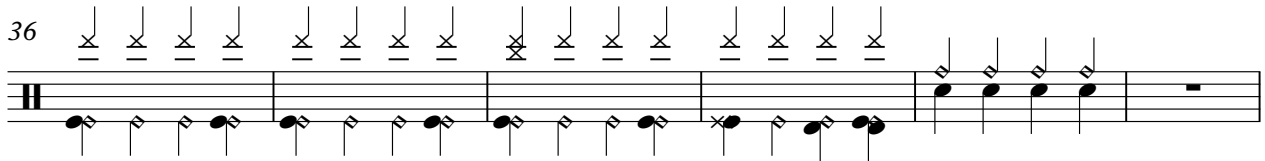

42

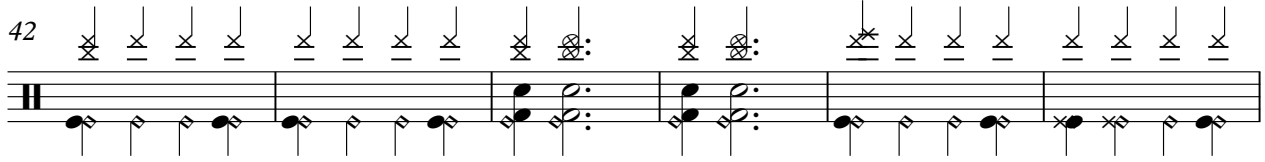

48

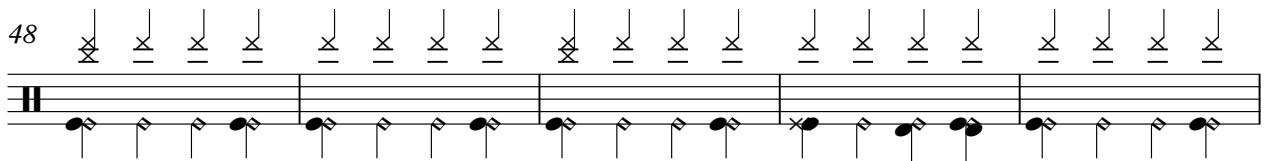

53

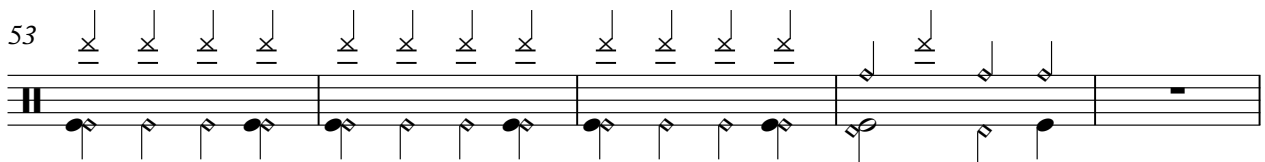

2

Percussion

58

64

70

76

81

Vibraphone

Fatima Guedes - Madame

♩ = 115,000031

10

19

23

29

34

40

50

57

66

2

# Vibraphone

75

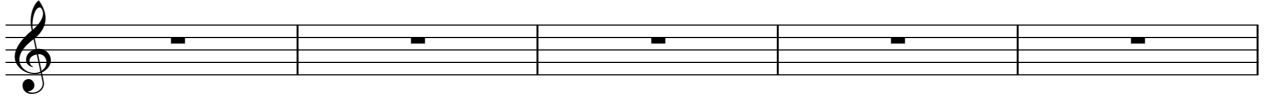

80

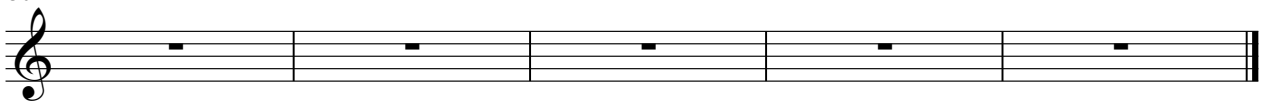

♩ = 115,000031

5

12

18

23

28

31

35

40

45

50

55

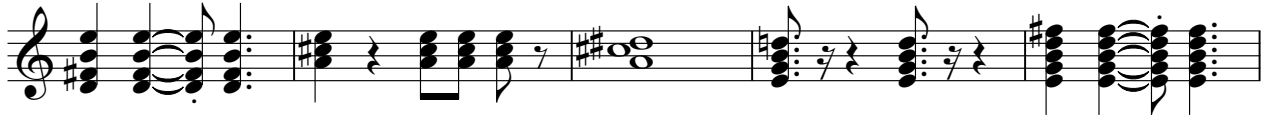

60

66

70

74

79

82

Orchestra Hit

Fatima Guedes - Madame

♩ = 115,000031

10

19

29

38

44

49

53

61

67

Pad 5 (Bowed)

Fatima Guedes - Madame

♩ = 115,000031

10

19

27

36

46

55

65

74

80

Violoncello

Fatima Guedes - Madame

♩ = 115,000031

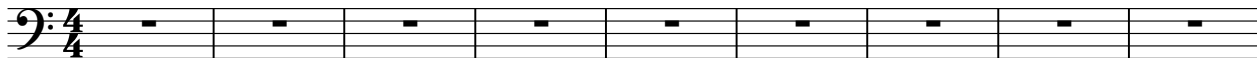

10

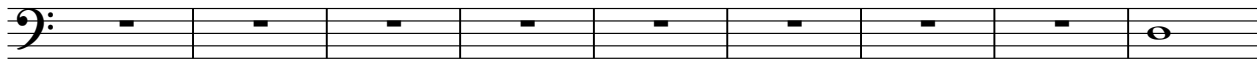

19

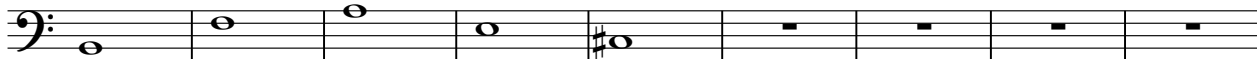

28

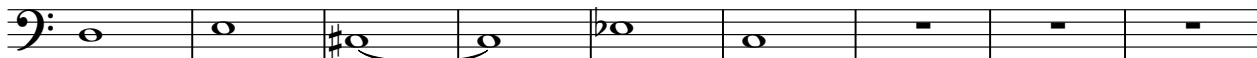

37

47

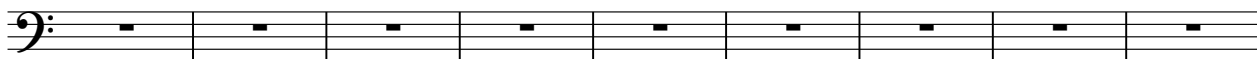

56

63

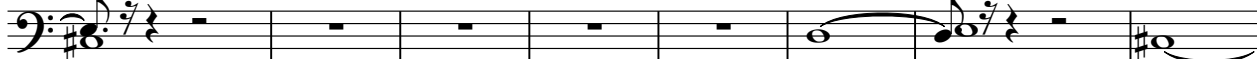

71

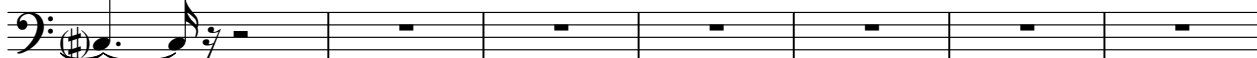

78

