

# Fats Domino - Ain't that a shame

♩ = 120,000000

Sax1

Sax2

Drums

Guitar

Bass

Brass

Vocal Line

Piano

♩ = 120,000000

4

7

9

11

13

Sax1  
Sax2  
Drums  
Guitar  
Bass  
Brass  
Vocal Line  
Piano

6

16

Sax1  
Sax2  
Drums  
Guitar  
Bass  
Brass  
Vocal Line  
Piano

18

19

20

21

23

Sax1

Sax2

Drums

Guitar

Bass

Brass

Vocal Line

Piano

25

26

28

30

31

Double bar lines are present between systems 32 and 33, and between 33 and 34.

35

37

39

41

43

45

47

49

Sax1

Sax2

Drums

Guitar

Guitar Solo

Bass

Brass

Vocal Line

Piano

50

Sax1

Drums

Guitar

Guitar Solo

Bass

Piano

61

Sax1  
Drums  
Guitar  
Guitar Solo  
Bass  
Vocal Line  
Piano

62

Sax1  
Sax2  
Drums  
Guitar  
Guitar Solo  
Bass  
Brass  
Vocal Line  
Piano

64

Sax1

Sax2

Drums

Guitar

Bass

Brass

Vocal Line

Piano

67

Sax1

Sax2

Drums

Guitar

Bass

Brass

Vocal Line

Piano

69

Sax1  
Sax2  
Drums  
Guitar  
Bass  
Brass  
Vocal Line  
Piano

71

Sax1  
Sax2  
Drums  
Guitar  
Bass  
Brass  
Vocal Line  
Piano

73

76

77

Sax1

Sax2

Drums

Guitar

Bass

Brass

Piano

# Fats Domino - Ain't that a shame

Sax1

♩ = 120,000000

V.S.

44

49

53

57

61

66

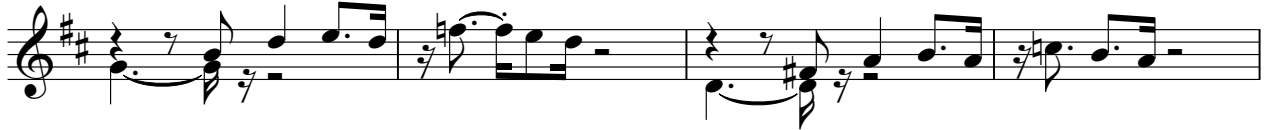

70

74

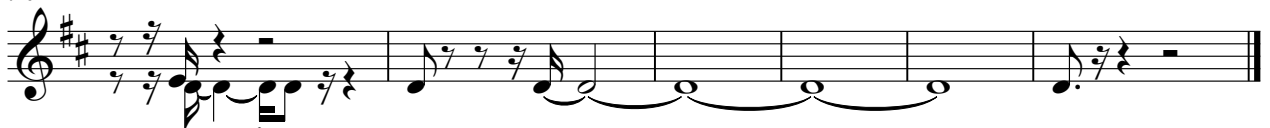

# Fats Domino - Ain't that a shame

Sax2

♩ = 120,000000

62

66

70

74

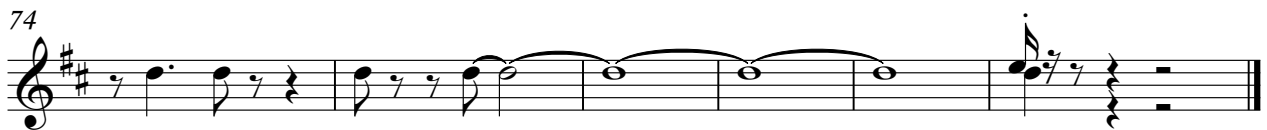

# Fats Domino - Ain't that a shame

## Drums

♩ = 120,000000

6

9

12

16

20

23

26

29

32

V.S.

Drums

Drums

65

68

71

74

77

# Fats Domino - Ain't that a shame

Guitar

♩ = 120,000000

6

10

14

19

23

27

30

34

38

42

46

50

53

56

59

62

67

71

75

# Fats Domino - Ain't that a shame

## Guitar Solo

$\text{♩} = 120,000000$

24

27

30

31

32

33

34

35

37

39

9

49

52

55

58

60

62

Fats Domino - Ain't that a shame

Bass

♩ = 120,000000

5

10

15

19

24

29

34

39

43

V.S.

48

53

58

63

67

72

75

Brass

Fats Domino - Ain't that a shame

♩ = 120,000000

2

7

12

19

23

38

43

47

63

69

74

Fats Domino - Ain't that a shame

Vocal Line

♩ = 120,000000

6

9

13

17

20

24

40

44

47

11

11

61

67

70

# Fats Domino - Ain't that a shame

Piano

♩ = 120,000000

6

8

10

12

14

18

19

20

21

V.S.

43

45

47

49

50

52

54

56

57

59

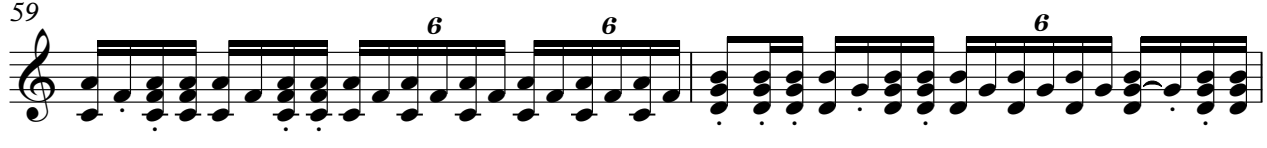

61

64

67

69

71

73

75
