

Fats Domino - Blueberry Hill 2

♩ = 82,000038

Piano

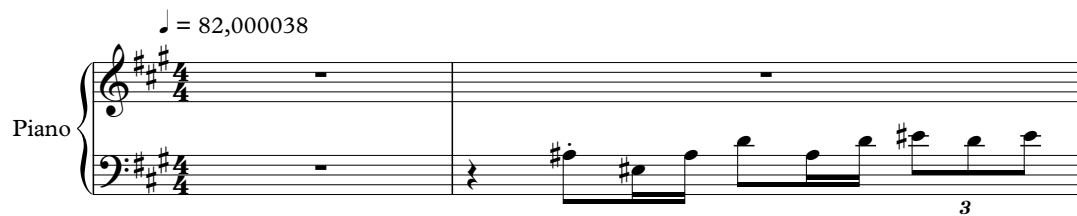

3

Snare

Ride

Crash

Drums

Piano

Piano

Guitar

Bass

4

5

7

Hi-Hat
Drums
Side-Stick
Piano
Guitar
Bass
Melody

8

Hi-Hat
Drums
Side-Stick
Piano
Guitar
Bass
Melody

9

Hi-Hat
Drums
Side-Stick
Piano
Guitar
Bass
Melody

11

Hi-Hat
Drums
Side-Stick
Piano
Guitar
Bass
Melody

13

Hi-Hat
Drums
Side-Stick
Piano
Guitar
Bass
Melody

15

Hi-Hat
Drums
Side-Stick
Piano
Guitar
Bass
Melody

16

Hi-Hat
Drums
Side-Stick
Piano
Guitar
Bass
Melody

18

Hi-Hat
Drums
Side-Stick
Piano
Guitar
Bass
Melody

20

Hi-Hat

Drums

Side-Stick

Piano

Guitar

Bass

Melody

22

Snare

Ride

Hi-Hat

Drums

Side-Stick

Piano

Piano

Guitar

Bass

Melody

24

Snare

Ride

Drums

Piano

Piano

Guitar

Bass

Melody

26

Snare

Ride

Drums

Piano

Piano

Guitar

Bass

Melody

28

Snare

Ride

Drums

Piano

Piano

Guitar

Bass

Melody

30

Ride

Hi-Hat

Drums

Side-Stick

Piano

Piano

Guitar

Bass

Melody

32

Hi-Hat
Drums
Side-Stick
Piano
Guitar
Bass
Melody

34

Hi-Hat
Drums
Side-Stick
Piano
Guitar
Bass
Melody

36

Hi-Hat

Drums

Side-Stick

Piano

Guitar

Bass

Melody

3

38

Snare

Ride

Hi-Hat

Drums

Side-Stick

Piano

Guitar

Bass

Melody

40

Snare
Ride
Drums
Piano
Guitar
Bass
Melody

42

Snare
Ride
Drums
Piano
Guitar
Bass
Melody

43

Snare

Ride

Drums

Piano

Guitar

Bass

Melody

44

Snare

Ride

Drums

Piano

Guitar

Bass

Melody

46

Snare

Ride

Crash

Drums

www.electrik.demon.co.uk

Piano

Piano

Guitar

Bass

Melody

48

50

Snare

Ride

Drums

Piano

Piano

Guitar

Bass

Melody

52

Snare

Ride

Drums

Piano

Piano

Guitar

Bass

Melody

54

Snare
Ride
Drums
Piano
Piano
Guitar
Bass
Melody

56

Snare
Ride
Drums
Piano
Piano
Guitar
Bass
Melody

58

Snare
Ride
Drums
Piano
Guitar
Bass
Melody

60

Snare
Ride
Drums
Piano
Guitar
Bass
Melody

62

Snare
Ride
Crash
Drums
Piano
Guitar
Bass
Melody

64

Snare
Ride
Drums
Piano
Guitar
Bass
Melody

66

Snare

Ride

Drums

Piano

Guitar

Bass

Melody

68

Snare

Ride

Drums

Piano

Guitar

Bass

Melody

70

Crash

Hi-Hat

Drums

Piano

Guitar

Bass

Melody

Snare

Fats Domino - Blueberry Hill 2

♩ = 82,000038

2 17

23

29 9

43

50

56

62

66 2

Fats Domino - Blueberry Hill 2

Ride

♩ = 82,000038

2

3 6 3 6 6 3 3 3

6

16

16

25

29

8

3 8 3

40

3 3 3 3 6 6

43

6 6 6 6 6 6

47

51

3 6 3

55

6 6 6 6 6

58

6 6 6 6 6 6

V.S.

2

Ride

61

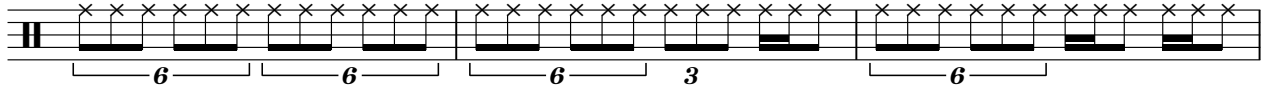

64

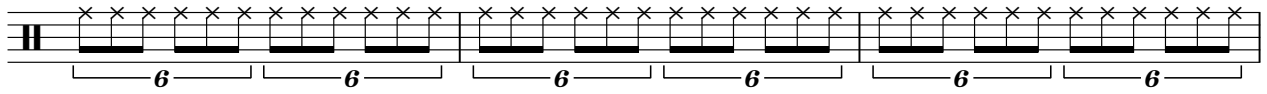

67

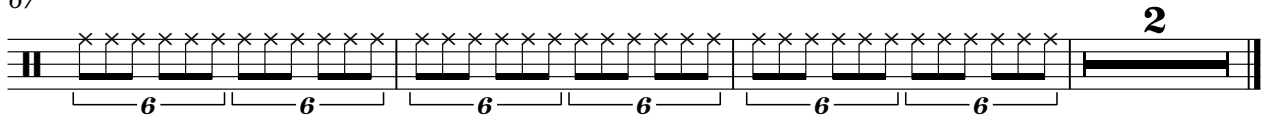

Crash

Fats Domino - Blueberry Hill 2

♩ = 82,000038

2 **43**

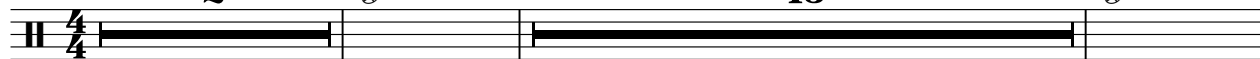

48 **15** **6**

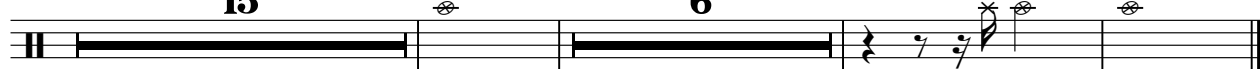

Hi-Hat

Fats Domino - Blueberry Hill 2

♩ = 82,000038

6

9

12

16

19

22

32

35

38

Fats Domino - Blueberry Hill 2

Drums

♩ = 82,000038

2

7

13

19

24

29

34

39

45

50

V.S.

2

Drums

55

60

65

68

♩ = 82,000038

45

3

3

7

3

25

Side-Stick

Fats Domino - Blueberry Hill 2

♩ = 82,000038

6

12

19

8

32

37

33

Fats Domino - Blueberry Hill 2

Piano

♩ = 82,000038

2 6 6

4 6 6 3

6 6 3 6

8 6 6 6 6

10 6 6 6 6

12 6 6 6 3

V.S.

26

28

31

32

34

36

V.S.

38

40

42

44

46

48

50

52

54

56

58

60

V.S.

62

64

66

68

69

Fats Domino - Blueberry Hill 2

Piano

♩ = 82,000038

3

3

4

3

3

3

3

3

3

6

16

25

29

16

48

52

17

Guitar

Fats Domino - Blueberry Hill 2

♩ = 82,000038

2

5

8

11

14

17

20

23

26

29

V.S.

58

61

64

67

69

Fats Domino - Blueberry Hill 2

Bass

♩ = 82,000038

2

6

10

14

18

22

26

31

35

39

V.S.

42

45

49

53

56

60

63

67

Fats Domino - Blueberry Hill 2

Melody

♩ = 82,000038

5

8

12

16

21

24

28

32

37

42

V.S.

2

Melody

46

49

54

58

62

66

69
