

Fats Domino - Fats Domino Medley Medley

♩ = 164,001633

9

13

TROMBONE

DRUMS

MUTED GTR

CLEAN GTR

FINGERDBAS

A.PIANO 1

17

TROMBONE

DRUMS

MUTED GTR

CLEAN GTR

FINGERDBAS

A.PIANO 1

21

ALTO SAX

TENOR SAX

BARITONSAX

TROMBONE

DRUMS

MUTED GTR

CLEAN GTR

FINGERDBAS

A.PIANO 1

25

28

32

ALTO SAX

TENOR SAX

BARITONSAX

TROMBONE

DRUMS

MUTED GTR

CLEAN GTR

FINGERDBAS

A.PIANO 1

36

ALTO SAX

TENOR SAX

BARITONSAX

TROMBONE

DRUMS

MUTED GTR

CLEAN GTR

FINGERDBAS

A.PIANO 1

39

ALTO SAX

TENOR SAX

BARITONSAX

TROMBONE

DRUMS

MUTED GTR

CLEAN GTR

FINGERDBAS

A.PIANO 1

42

ALTO SAX

TENOR SAX

BARITONSAX

TROMBONE

DRUMS

MUTED GTR

CLEAN GTR

FINGERDBAS

A.PIANO 1

46

ALTO SAX  
TENOR SAX  
BARITONSAX  
DRUMS  
MUTED GTR  
CLEAN GTR  
FINGERDBAS  
A.PIANO 1

50

ALTO SAX  
TENOR SAX  
BARITONSAX  
DRUMS  
MUTED GTR  
CLEAN GTR  
FINGERDBAS  
A.PIANO 1

54

ALTO SAX

TENOR SAX

BARITONSAX

TROMBONE

DRUMS

MUTED GTR

CLEAN GTR

FINGERDBAS

A.PIANO 1

58

ALTO SAX

TENOR SAX

BARITONSAX

TROMBONE

DRUMS

MUTED GTR

CLEAN GTR

FINGERDBAS

A.PIANO 1

61

ALTO SAX

TENOR SAX

BARITONSAX

TROMBONE

DRUMS

MUTED GTR

CLEAN GTR

FINGERDBAS

A.PIANO 1

64

ALTO SAX

TENOR SAX

BARITONSAX

TROMBONE

DRUMS

MUTED GTR

CLEAN GTR

FINGERDBAS

SYNVOX

A.PIANO 1

67

ALTO SAX

TENOR SAX

BARITONSAX

TROMBONE

DRUMS

MUTED GTR

CLEAN GTR

FINGERDBAS

SYNVOX

A.PIANO 1

70

ALTO SAX

TENOR SAX

BARITONSAX

TROMBONE

DRUMS

MUTED GTR

CLEAN GTR

FINGERDBAS

SYNVOX

A.PIANO 1

73

ALTO SAX

TENOR SAX

BARITONSAX

TROMBONE

DRUMS

MUTED GTR

CLEAN GTR

FINGERDBAS

SYNVOX

A.PIANO 1

76

ALTO SAX

TENOR SAX

BARITONSAX

TROMBONE

DRUMS

MUTED GTR

CLEAN GTR

FINGERDBAS

A.PIANO 1

79

ALTO SAX

TENOR SAX

BARITONSAX

TROMBONE

DRUMS

MUTED GTR

CLEAN GTR

FINGERDBAS

A.PIANO 1

82

ALTO SAX

TENOR SAX

BARITONSAX

TROMBONE

DRUMS

MUTED GTR

CLEAN GTR

FINGERDBAS

SYNVOX

A.PIANO 1

85

ALTO SAX

TENOR SAX

BARITONSAX

TROMBONE

DRUMS

MUTED GTR

CLEAN GTR

FINGERBAS

SYNVOX

A.PIANO 1

88

ALTO SAX

TENOR SAX

BARITONSAX

TROMBONE

DRUMS

MUTED GTR

CLEAN GTR

FINGERBAS

SYNVOX

A.PIANO 1

91

ALTO SAX

TENOR SAX

BARITONSAX

TROMBONE

DRUMS

MUTED GTR

CLEAN GTR

FINGERDBAS

A.PIANO 1

94

ALTO SAX

TENOR SAX

BARITONSAX

TROMBONE

DRUMS

MUTED GTR

CLEAN GTR

FINGERDBAS

A.PIANO 1

98

ALTO SAX

TENOR SAX

BARITONSAX

TROMBONE

DRUMS

MUTED GTR

CLEAN GTR

FINGERDBAS

A.PIANO 1

101

ALTO SAX

TENOR SAX

BARITONSAX

TROMBONE

DRUMS

MUTED GTR

CLEAN GTR

FINGERDBAS

A.PIANO 1

104

107

110

ALTO SAX

TENOR SAX

BARITONSAX

TROMBONE

DRUMS

MUTED GTR

CLEAN GTR

FINGERDBAS

A.PIANO 1

113

ALTO SAX

TENOR SAX

BARITONSAX

TROMBONE

DRUMS

MUTED GTR

CLEAN GTR

FINGERDBAS

A.PIANO 1

116

ALTO SAX

TENOR SAX

BARITONSAX

DRUMS

MUTED GTR

CLEAN GTR

FINGERDBAS

A.PIANO 1

119

ALTO SAX

TENOR SAX

BARITONSAX

DRUMS

MUTED GTR

CLEAN GTR

FINGERDBAS

A.PIANO 1

122

125

128

131

135

ALTO SAX

TENOR SAX

BARITONSAX

TROMBONE

DRUMS

MUTED GTR

CLEAN GTR

FINGERDBAS

SYNVOX

A.PIANO 1

138

ALTO SAX

TENOR SAX

BARITONSAX

TROMBONE

DRUMS

MUTED GTR

CLEAN GTR

FINGERDBAS

A.PIANO 1

141

ALTO SAX

TENOR SAX

BARITONSAX

TROMBONE

DRUMS

MUTED GTR

CLEAN GTR

FINGERDBAS

A.PIANO 1

144

ALTO SAX

TENOR SAX

BARITONSAX

TROMBONE

DRUMS

MUTED GTR

CLEAN GTR

FINGERDBAS

SYNVOX

A.PIANO 1

147

ALTO SAX  
TENOR SAX  
BARITONSAX  
TROMBONE  
DRUMS  
MUTED GTR  
CLEAN GTR  
FINGERDBAS  
SYNVOX  
A.PIANO 1

151

ALTO SAX  
TENOR SAX  
BARITONSAX  
TROMBONE  
DRUMS  
MUTED GTR  
CLEAN GTR  
FINGERDBAS  
SYNVOX  
A.PIANO 1

154

157

160

ALTO SAX

TENOR SAX

BARITONSAX

TROMBONE

DRUMS

MUTED GTR

CLEAN GTR

FINGERDBAS

SYNVOX

A.PIANO 1

164

ALTO SAX

TENOR SAX

BARITONSAX

TROMBONE

DRUMS

MUTED GTR

CLEAN GTR

FINGERDBAS

SYNVOX

A.PIANO 1

168

ALTO SAX

TENOR SAX

BARITONSAX

TROMBONE

DRUMS

MUTED GTR

CLEAN GTR

FINGERDBAS

SYNVOX

A.PIANO 1

171

ALTO SAX

TENOR SAX

BARITONSAX

TROMBONE

DRUMS

MUTED GTR

CLEAN GTR

FINGERDBAS

SYNVOX

A.PIANO 1

174

ALTO SAX

TENOR SAX

BARITONSAX

TROMBONE

DRUMS

MUTED GTR

CLEAN GTR

FINGERDBAS

SYNVOX

A.PIANO 1

177

ALTO SAX

TENOR SAX

BARITONSAX

TROMBONE

DRUMS

MUTED GTR

CLEAN GTR

FINGERDBAS

SYNVOX

A.PIANO 1

Fats Domino - Fats Domino Medley Medley

ALTO SAX

♩ = 164,001633

4

10

12

25

29

33

37

42

47

52

56

3

2

64

68

73

81

85

90

96

101

106

110

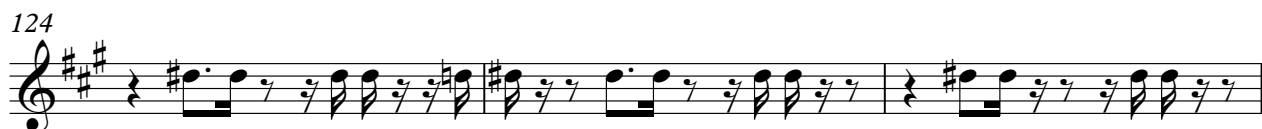

152

156

161

170

174

178

# Fats Domino - Fats Domino Medley Medley

## TENOR SAX

♩ = 164,001633

4

10 12

25

29

33

37

41

46

51

55 3

60

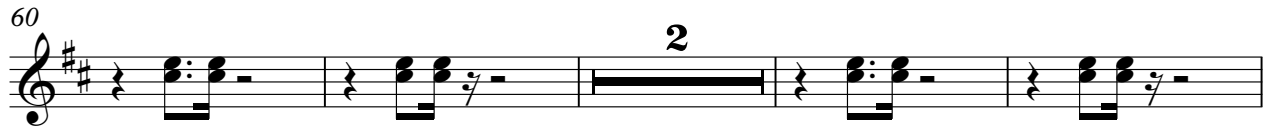

66

70

77

83

87

93

99

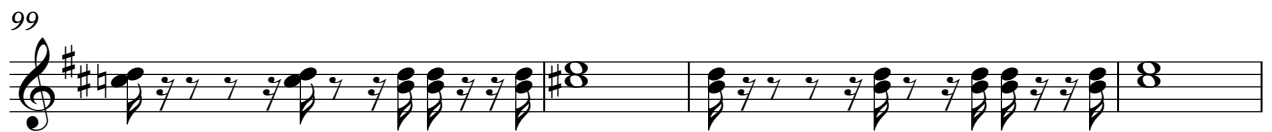

103

108

## TENOR SAX

3

149

2

154

158

4

165

2

171

175

178

2

BARITONSAX

Fats Domino - Fats Domino Medley Medley

♩ = 164,001633

4

10

12

25

29

33

37

42

47

52

56

3

2

113

116

119

123

126

129

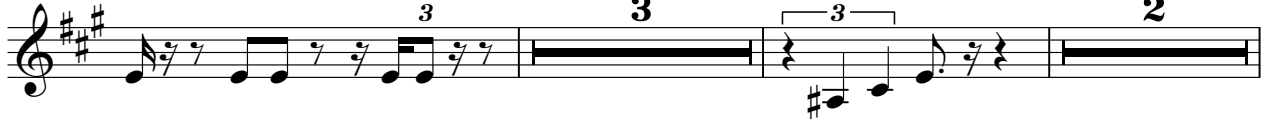

136

140

143

145

152

156

161

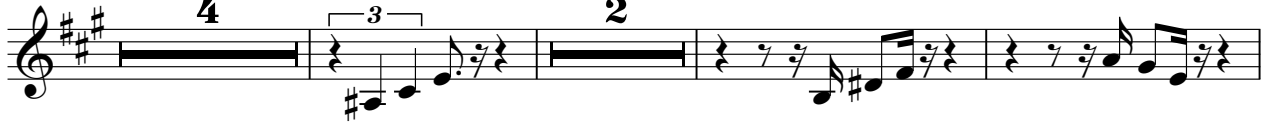

170

174

178

TROMBONE

Fats Domino - Fats Domino Medley Medley

♩ = 164,001633

6

12

16

21

25

29

34

39

42

13

57

62

66

70

75

79

84

89

94

98

TROMBONE

102

106

111

122

127

132

136

141

146

150

154

165

169

173

177

DRUMS

Fats Domino - Fats Domino Medley Medley

♩ = 164,001633

2

7

10

13

16

19

22

25

28

31

V.S.

DRUMS

34

37

40

43

46

49

52

55

58

61

DRUMS

64

67

70

73

76

79

82

85

88

91

V.S.

94

97

100

103

106

109

112

115

118

121

DRUMS

124

127

130

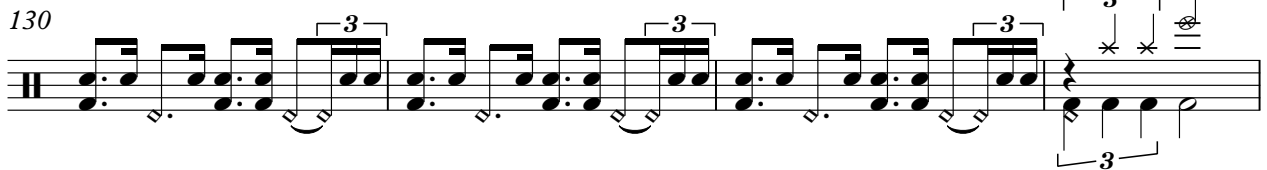

134

137

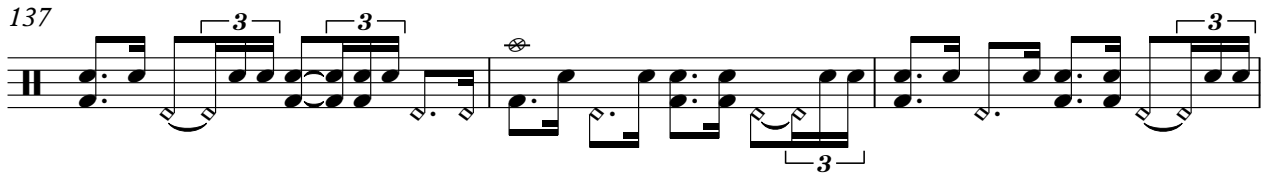

140

143

146

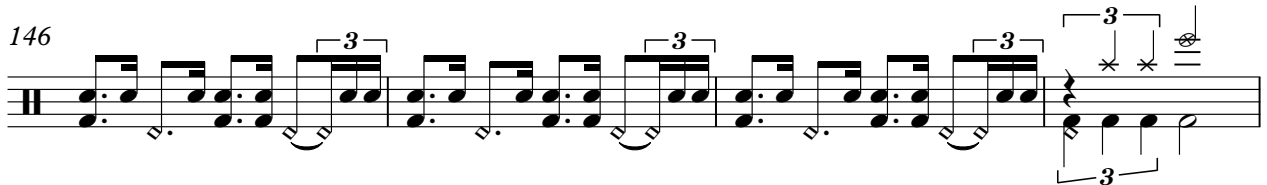

150

153

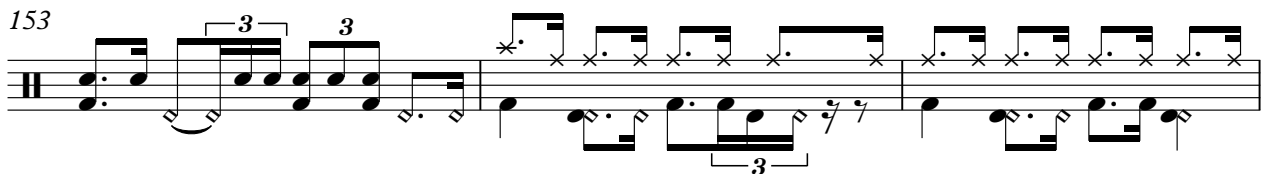

V.S.

DRUMS

156

159

162

166

169

172

175

178

Fats Domino - Fats Domino Medley Medley

MUTED GTR

♩ = 164,001633

7

3

12

15

3

18

3

21

3

24

27

30

33

36

V.S.

39

42

45

49

53

57

59

61

63

65

67

69

71

73

75

77

79

81

83

85

V.S.

87

89

92

95

98

101

104

107

110

113

116

119

122

125

128

131

134

137

140

143

V.S.

146

149

153

156

159

162

165

169

172

175

MUTED GTR

178

♩ = 164,001633

3

10

14

18

22

26

30

34

38

42

46

50

54

58

62

66

70

74

78

82

119

122

125

128

131

135

138

141

144

147

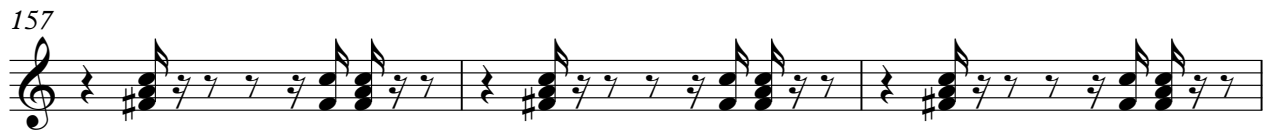

♩ = 164,001633

10

16

22

28

34

39

44

50

56

V.S.

120

126

132

138

144

150

156

162

168

174

V.S.

4

# FINGERDBAS

178

♩ = 164,001633

63

70

8

83

90

40

136

8

149

153

8

162

169

173

177

# Fats Domino - Fats Domino Medley Medley

## A.PIANO 1

$\text{♩} = 164,001633$

3

11

16

21

26

31

36

41

46

51

V.S.

56

61

66

71

76

81

86

91

96

101

106

111

116

121

126

131

136

141

146

151

V.S.

156

161

166

171

176

179

