

Fats Domino - When The Saints Go Marchin` In 1

♩ = 172,003555

DRUMS

MUTED GTR

ACOU BASS

MELODY

A.PIANO 2

4

DRUMS

MUTED GTR

ACOU BASS

A.PIANO 2

6

DRUMS

MUTED GTR

ACOU BASS

MELODY

A.PIANO 2

8

DRUMS

MUTED GTR

ACOU BASS

MELODY

A.PIANO 2

10

DRUMS

MUTED GTR

ACOU BASS

MELODY

A.PIANO 2

12

DRUMS

MUTED GTR

ACOU BASS

MELODY

A.PIANO 2

14

DRUMS

MUTED GTR

ACOU BASS

MELODY

A.PIANO 2

16

DRUMS

MUTED GTR

ACOU BASS

MELODY

A.PIANO 2

18

DRUMS

MUTED GTR

ACOU BASS

MELODY

A.PIANO 2

20

DRUMS

MUTED GTR

ACOU BASS

MELODY

A.PIANO 2

22

DRUMS

MUTED GTR

ACOU BASS

MELODY

A.PIANO 2

24

DRUMS

MUTED GTR

ACOU BASS

MELODY

A.PIANO 2

26

DRUMS

MUTED GTR

ACOU BASS

MELODY

A.PIANO 2

28

DRUMS

MUTED GTR

ACOU BASS

MELODY

A.PIANO 2

30

DRUMS

MUTED GTR

ACOU BASS

MELODY

A.PIANO 2

32

DRUMS

MUTED GTR

ACOU BASS

MELODY

A.PIANO 2

34

DRUMS

MUTED GTR

ACOU BASS

MELODY

A.PIANO 2

36

DRUMS

MUTED GTR

ACOU BASS

MELODY

A.PIANO 2

38

DRUMS

MUTED GTR

ACOU BASS

MELODY

A.PIANO 2

40

DRUMS

MUTED GTR

ACOU BASS

MELODY

A.PIANO 2

42

DRUMS

MUTED GTR

ACOU BASS

MELODY

A.PIANO 2

44

DRUMS

MUTED GTR

ACOU BASS

MELODY

A.PIANO 2

46

DRUMS

MUTED GTR

ACOU BASS

MELODY

A.PIANO 2

48

DRUMS

MUTED GTR

ACOU BASS

MELODY

A.PIANO 2

50

DRUMS

MUTED GTR

ACOU BASS

MELODY

A.PIANO 2

52

DRUMS

MUTED GTR

ACOU BASS

MELODY

A.PIANO 2

54

DRUMS

MUTED GTR

ACOU BASS

MELODY

A.PIANO 2

56

DRUMS

MUTED GTR

ACOU BASS

MELODY

A.PIANO 2

58

DRUMS

MUTED GTR

ACOU BASS

MELODY

A.PIANO 2

60

DRUMS

MUTED GTR

ACOU BASS

MELODY

A.PIANO 2

62

DRUMS

MUTED GTR

ACOU BASS

MELODY

A.PIANO 2

64

DRUMS

MUTED GTR

ACOU BASS

MELODY

A.PIANO 2

66

DRUMS

MUTED GTR

ACOU BASS

MELODY

A.PIANO 2

68

DRUMS

MUTED GTR

ACOU BASS

MELODY

A.PIANO 2

70

DRUMS

MUTED GTR

ACOU BASS

MELODY

A.PIANO 2

72

DRUMS

MUTED GTR

ACOU BASS

MELODY

A.PIANO 2

74

DRUMS

MUTED GTR

ACOU BASS

MELODY

A.PIANO 2

76

DRUMS

MUTED GTR

ACOU BASS

MELODY

A.PIANO 2

78

DRUMS

MUTED GTR

ACOU BASS

MELODY

A.PIANO 2

80

DRUMS

MUTED GTR

ACOU BASS

MELODY

A.PIANO 2

82

DRUMS

MUTED GTR

ACOU BASS

MELODY

A.PIANO 2

84

DRUMS

MUTED GTR

ACOU BASS

MELODY

A.PIANO 2

86

DRUMS

MUTED GTR

ACOU BASS

MELODY

A.PIANO 2

88

DRUMS

MUTED GTR

ACOU BASS

MELODY

A.PIANO 2

90

DRUMS

MUTED GTR

ACOU BASS

MELODY

A.PIANO 2

92

DRUMS

MUTED GTR

ACOU BASS

MELODY

A.PIANO 2

94

DRUMS

MUTED GTR

ACOU BASS

MELODY

A.PIANO 2

96

DRUMS

MUTED GTR

ACOU BASS

MELODY

A.PIANO 2

98

DRUMS

MUTED GTR

ACOU BASS

MELODY

A.PIANO 2

100

DRUMS

MUTED GTR

ACOU BASS

MELODY

A.PIANO 2

102

DRUMS

ACOU BASS

A.PIANO 2

Fats Domino - When The Saints Go Marchin` In 1

DRUMS

♩ = 172,003555

6

10

14

18

22

26

30

34

38

V.S.

42

46

50

54

58

62

66

70

74

78

DRUMS

82

86

90

94

98

101

MUTED GTR

Fats Domino - When The Saints Go Marchin` In 1

♩ = 172,003555

5

8

11

14

17

19

22

25

28

V.S.

58

61

64

66

68

71

74

77

80

82

V.S.

84

87

90

93

96

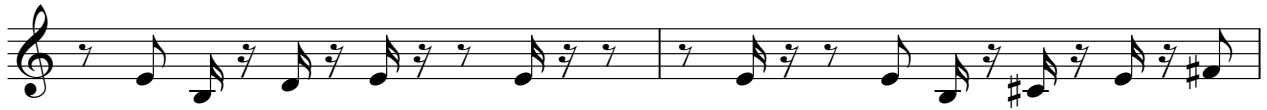

98

100

3

ACOU BASS

Fats Domino - When The Saints Go Marchin` In 1

♩ = 172,003555

7

12

18

24

29

35

41

46

52

V.S.

57

62

68

73

78

84

89

94

99

Fats Domino - When The Saints Go Marchin` In 1

MELODY

♩ = 172,003555

4

10

17

24

31

38

45

52

59

66

V.S.

MELODY

73

80

86

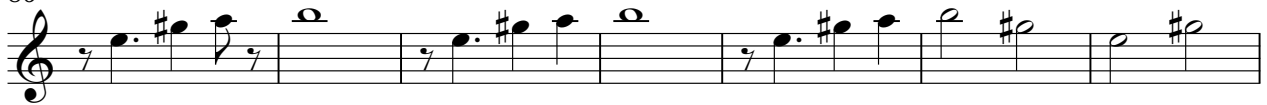

93

98

Fats Domino - When The Saints Go Marchin` In 1

A.PIANO 2

♩ = 172,003555

5

8

11

15

20

24

27

31

36

V.S.

40

43

47

52

56

59

63

68

72

75

79

84

88

91

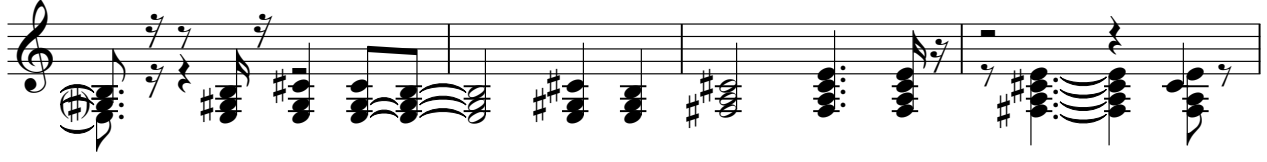

95

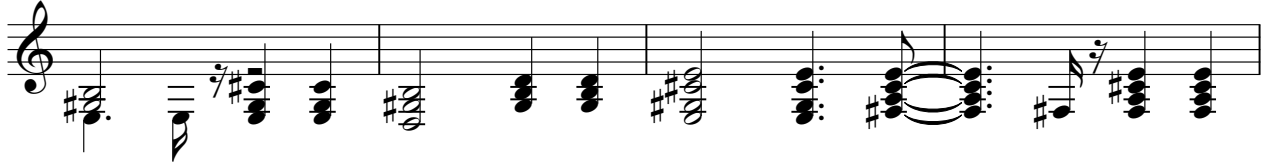

99

